Home
TELEPHONE 383-4111
CLASSIFIED 386-2121

The Daily Colonist.

Vancouver Island's Leading Newspaper Since 1858

Cold, wet, High 36
★ ★ ★
Weather Details On Page 2

No. 42 – 117th Year — VICTORIA, BRITISH COLUMBIA, FRIDAY, JANUARY 31, 1975 — 15 CENTS DAILY 30 CENTS SUNDAY

Coal, hydro will power B.C. future

By JIM HUME
Colonist Reporter

● Island shortages likely in next decade. Page 20

With oil production already at its peak and energy demands in B.C. expected to triple in the next 30 years, electricity and coal could be the salvation of the west by the turn of the century.

The first annual report of the B.C. Energy Commission released late Thursday afternoon emphasizes that its forecasts are "best estimates" and depend largely on policy casts are "best estimates" and depend largely on policy decisions at all levels of government "and by all sectors of society."

The report on B.C.'s energy supply and demand ranges from 1974 to the year 2006.

"In the case of oil," the report states, "British Columbia production is believed to have peaked and the province will become increasingly dependent on imports."

But, it adds, "this increasing dependence could be lessened by government policies to encourage the use of natural gas or synthetic natural gas produced from the gasification of coal."

But, states the summary, "the forecast does not assume a natural gas pipeline to Vancouver Island. The energy needs of the Island and how they will be met will be the subject of a separate study by the commission."

The commission admits there are delivery problems with natural gas at present "which make it impossible to satisfy authorized exports" but it says it is optimistic that these current shortfalls will be eliminated "in the near-term by connecting to the west coast system presently discovered but uconnnected reserves."

There will be a brief return of gas shortages in the late 1980s but after 1989, the year export contracts run out, the report states our natural gas should be in adequate supply for British Columbians until at least 2006.

But while oil and natural gas will eventually disappear as sources of energy, the report notes that B.C. ranks first among provinces in Canada in coal reserves.

The 341-page report states in its final section that in 1970 proven reserves were set at 7.3 billion short tons with potential development of those known reserves set at a possible 40.9 billion tons.

"Since 1970 further drilling activity has expanded the coal reserves of the province beyond those reported by the Geological Survey of Canada," the report states. "Exploration currently underway could perhaps increase the total coal reserve by as much as 15 billion tons or roughly 25

Continued on Page 2

Silver Threads Centre

It's turning

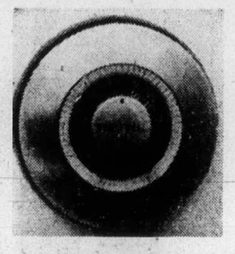

pawn in Victoria strike

into a cold war

By HUBERT BEYER
Colonist Reporter

With fuel in storage expected to run out this morning, leaving the entire municipal government complex adjoining Centennial Square without heat, Victoria's striking outside workers made the city an offer Thursday.

If the city undertakes to turn thermostats off in all other buildings, the union will permit fuel delivery to assure the continued heating of the Silver Threads senior citizen activity centre.

That offer came from Jim Walker, president of Local 50 of the Canadian Union of Public Employees (CUPE) on strike against the city of Victoria for the fifth day.

Walker's offer was in response to a letter earlier this week from city manager James Bramley asking the union to allow heating oil deliveries to city hall on humanitarian grounds.

Bramley's concern was for elderly people using the Silver Threads centre not only for their social activities, but also as a place where they can eat an inexpensive hot lunch.

Bramley's letter said more than 4,000 Victoria residents depend on the centre in the course of a year.

Walker said the city is using the senior citizens against the striking workers. He added, however, that the union was willing to reach a compromise.

The city would have to voluntarily keep the heat off in city hall, the police station, the provincial court, the prosecutor's offices, and several stores in Centennial Square.

"We would have to be given permission to inspect these buildings two or three times a day to see whether the city is complying with the terms of such an agreement," Walker said.

"If the city is willing to go along with this request, we would allow fuel trucks to cross our picket lines to fill the heating oil tanks," he added.

The only building that would be allowed to turn up thermostats, Walker said, would be the Silver Threads centre.

A number of city hall officials said the plan wasn't really feasible, but Walker said the city might change its mind.

If the city refuses the CUPE offer, the Silver Threads centre will serve its last hot meal today. Recreational activities have already been cancelled, and Pauline Barker, the centre's executive director, said today's meal will be served in "an extremely cold building."

"I wish the CUPE boys could have heard the old people today — the disappointment," Mrs. Barker said in an interview Thursday.

She said she is trying to find other quarters for the duration of the strike.

Meanwhile, electric heaters have been taken into city hall and the jail section of the Fisgard Street police station.

By Thursday afternoon, a few heaters were already in use in the jail cells.

Heaters will not be used in any other part of the police station.

Sources indicated that it is impossible to find additional heaters anywhere in Victoria.

At the Esquimalt Road heliport, things also took a turn for the worse Thursday.

Union officials said they have reached an agreement with BFI Waste Systems Ltd. to withdraw their giant garbage containers from the site.

This means that garbage delivered to the heliport by residents will have to be dumped on the ground.

It isn't known yet how the lack of heat will affect the provincial court. Indications Thursday afternoon were that trials would go ahead as scheduled.

Delay of paycheques 'provocative'—police

By BRUCE LOWTHER
Colonist Reporter

An unexpected delay Thursday in paycheques for Victoria police drew a blast from police union president Constable Patrick Braiden, who termed the city's action "provocative, antagonistic and totally irresponsible."

There were reports that a few policemen had greeted a delay of at least 24 hours in receipt of their cheques by booking off sick. But Braiden declined comment and one source said the reports were more talk than action.

Braiden said policy for 12 years had been for police to receive their cheques at least two clear banking days before the start of a month and police union members "deplore the decision made by City Manager James Bramley" not to follow the policy.

He said the cheques were sitting on Bramley's desk but the manager refused to release them until today.

Braiden was told Bramley "did not want to discriminate between the outside and inside workers . . . and the police and fire departments" and would make no exceptions.

The union president said his group had believed there would be no change in pay procedure because police "are not involved at all in this strike." But in addition to the cheque delay, no work was being done on overtime cheques for the last three months of 1974.

"Even efforts by the chief constable (J. F. Gregory) to obtain the cheques for the men proved unsuccessful," said Braiden.

The cheques were due Thursday morning and now are expected to appear some time before 4 p.m. today.

Braiden said he viewed the city action "as

Continued on Page 2

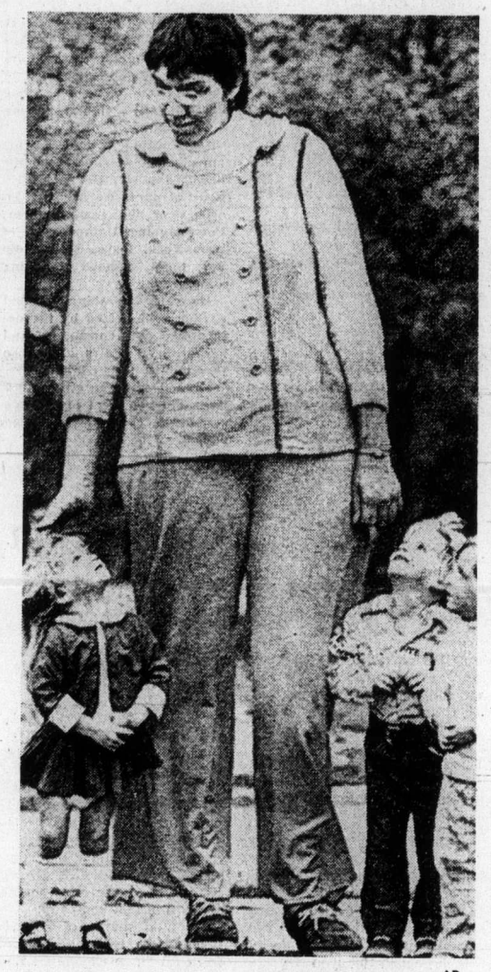

— AP

Someone to look up to

Sandy Allen, 19, world's tallest woman at more than seven feet, five inches, talks to children near her home in Shelbyville, Indiana. Dan Gerber, 22, of Flora, Ill., has date with Sandy this weekend but is giving away three inches. He has been calling on her once a week since reading about her record height a few weeks ago.

Buttle Lake operation

No layoffs needed, mine told

Mines Minister Leo Nimsick Thursday asked Western Mines Ltd. to reconsider its decision to lay off 75 workers this weekend.

Western Mines president W. G. Jewitt said the layoffs had been made necessary by an anticipated net loss of $775,000 this year.

Nimsick challenged that statement. He said his department had made a detailed examination of the Western operation and had concluded that it would show a net profit of $1.2 million in the current year without layoffs.

The minister said Western Mines had a special responsibility to the province because it is operating inside Strathcona Park, at Buttle Lake on Vancouver Island.

"The company received substantial help from the province in the form of highway construction and financial assistance," he said. "The time has come for the company to live up to its obligation to the public, its shareholders and employees."

Nimsick said Western had showed an estimated net profit of more than $3.5 million in the last year of operation despite royalties and federal budget provisions.

"I can see no reason at all why the mine should reduce production," he said.

Turkish jet crashes, 41 aboard

ISTANBUL (Reuter) — A Turkish Airlines jet with 41 persons aboard crashed into the Marmara Sea near Istanbul Thursday night and rescue teams have found eight bodies so far, Turkish naval officials said.

An airline spokesman said the Fokker F-28 twin-engine plane came down after a 22-second blackout at Istanbul's Vesilkov airport forced the pilot to take emergency action.

The pilot banked steeply away to try a second landing, but there was no further contact with him, the spokesman added.

The airline said there were no signs of any further survivors, but the search was continuing.

Evaders boycott Ford extension

● Half the charges against evaders in B.C. could be dropped. Page 18

United Press International

President Ford Thursday extended the amnesty for about 100,000 American draft evaders by another month, but the Toronto American Exiles Association countered immediately; "As long as President Ford continues the program, we will continue our boycott," said Steve Grossman, a 28-year-old war resister originally from Chicago.

The program had been scheduled to end at midnight today, but because of the rush of applications in recent weeks, Ford extended the life of the clemency board to March 1, and said:

"I believe that many of those who could benefit from it are only now learning of its application to their cases."

The clemency program for convicted draft evaders and military deserters is part of an "earned return" policy that Ford announced last September, coupled with a conditional amnesty program for young Americans who were charged or under investigation but not yet convicted.

So far only about 850 applications were received.

"No, I am not going to be bought off by the U.S. government," said Grossman in Toronto. "Definitely not. My work is here, fighting on . . ."

He had just learned he no longer faces charges in the United States for fleeing to Canada 2½ years ago to avoid the draft.

According to an initial check, an estimated 5,000 draft evaders in Canada are free, like Grossman, to return. Some may go back soon. Others may decide to stay in Canada.

Inside Today

Two missionaries become fertilizer
—Names in News, 7

Opposition cries called childish
—Page 18

Pilots to refuse dangerous cargo
—Page 20

Cadillacs called in

DETROIT (UPI) — The Cadillac division of General Motors said Thursday it has begun recalling all 1974 models—234,000 cars—because the hoods could pop open while the cars were being driven.

Cadillac said there had been several reports of hoods opening and obstructing the driver's vision, but there were no accidents or injuries reported as a result of the defect.

Index

	Page
Background	5
Bridge	26
Classified	24-34
Comics	35
Crossword	27
Entertainment	22
Family	19
Finance	8-9
King Winterfish	21
Marine Calendar	18
Names in the News	7
Provincial Court	23
Sport	10-15
Television	25

Please feel free to try my seat, says Marchand

OTTAWA (CP) — Transport minister Jean Marchand offered his job Thursday to any opposition critic capable of running the railways without interruptions in service.

"I can't make any promises the trains are going to run 24 hours a day," he said in the Commons. (See also Page 30.)

"If anybody here can make this promise . . . please come and take my seat."

Rail service interruptions, caused by labor disputes, derailments and other factors, are "part of our way of life," he said to cheers from colleagues and jeers from opposition MPs.

"If you don't know this, it means you don't know what is going on in Canada," he said.

His remarks were prompted by Jack Murta (PC-Lisgar) who asked what the government was doing to speed grain shipments from western Canada. Steps to improve deliveries were promised in the throne speech when Parliament opened Sept. 30, he said.

He also asked whether the government plans to offset high demurrage costs — penalties — incurred because of ships booked and then kept waiting to load grain in Vancouver.

Marchand said all transport problems affecting western Canada are under study by a ministerial committee.

Filtering through cabinet

Spending lid slow to come down

By JIM HUME
Colonist Reporter

The B.C. treasury board order freezing new staff hirings until after April 1 appears to have taken a while to filter through to the cabinet.

The order was issued Dec. 20 but not received by one department until 10 days later

Seventeen days after that, on Jan. 16, the cabinet met in regular session to approve the hiring of 48 persons "for various positions" in the department of Attorney-General Alex Macdonald.

At the same meeting 14 appointments to the safety division of the public works department were approved, three to human resources, two general clerical workers to the provincial secretary's department, two to the department of health, and Derry MacDonnell was given the green light to become research assistant to Alfred Nunweiler, minister without portfolio responsible for northern affairs.

On the credit side of the ledger Health Minister Dennis Cocke also received cabinet permission to decrease his mental health branch complement by two medical officers and one administrative officer.

At the cabinet meeting on Dec. 13, seven days before the treasury board freeze, the Motor Vehicles Branch (Communications and Transport Minister Robert Strachan) received permission to hire five more staff members; the health minister got 30 approved for various jobs; public works, four; the provincial secretary 10 and the health minister another four for mental health.

The order-in-council does not state whether the last four hired by the health minister were to make up for the three he was to lose the following month.

Between Dec. 13 and today 125 new staff members have been hired.

In the cabinet meeting of Dec. 13, a week before treasury board issued its edict to curb spending, special warrants (items not allowed for in estimates or approved by the legislature) in excess of $5 million were approved.

At the final cabinet meeting of the year on Dec. 23, three days after the treasury board decision, the cabinet decided to buy Panco, a chicken processing firm for $4.8 million. Agriculture Minister David Stupich made the announcement. Stupich is a member of the treasury board.

On Jan. 16, with the treasury board request for economy still fresh, the cabinet authorized by warrant $15 million to bail out B.C. Rail until it recovered from its 40-day plus strike.

The same meeting also approved $1.3 million by warrant for the first steps toward seven new correctional units in the province, authorized payment of $175 a day to members of the B.C. Assessment Authority; $250 a day for D. R. Blair while functioning as a special officer under the Labor Code, and $100 a day for Arnold Smith while

Continued on Page 2

ANDY CAPP

Report favors cargo fleet

OTTAWA (CP) — The long-awaited Darling report on possible re-establishment of the merchant marine has urged the government to review its policy on a national deepsea shipping fleet.

The fleet was abandoned after the Second World War when it was found that it was more economical to use ships registered to other countries.

The report was tabled in the Commons Thursday by Transport Minister Jean Marchand.

Marchand told reporters that while the report prepared by H. J. Darling — a consultant who has been studying all facets of the shipping industry — makes no recommendation that a merchant marine fleet be re-established, "the impression is that he favors it."

He declined comment on his own reaction to the report.

He said, however, that technological advancement requiring only a small crew for even the largest vessels makes a domestic shipping fleet attractive.

Earlier, in a prepared statement, he said Canada ranks seventh in the world in the use of ocean transportation.

"Few Canadians realize how dependent we are on ocean shipping to carry out exports, yet exports account for about 20 per cent of our gross national product.

Marchand said he is establishing immediately an interdepartmental advisory group headed by Roy Illing, administrator of the transport department's marine branch.

Darling says in his report that Canada's "hands-off policy" toward international shipping "is close to becoming a unique case among the world's main trading nations."

He says there is a danger that control of all deep-sea shipping by a small group of companies, such as those run by Aristotle Onassis of Greece or Y. K. Pao of Hong Kong, will eliminate competition.

The report recommends that "where practicable," Canadian shipyards should build vessels for any domestic merchant marine, but only if they are capable of building at a similar or lower price than foreign yards.

"The respective programs of shipping and shipbuilding will not necessarily dovetail, but should only meet on terms which are clearly to their mutual advantage," said the report.

"It would appear to be a logical choice for the shipbuilding industry to specialize in the main types of Arctic bulk carriers required for Canadian coasting and international trade, since, in this sphere, Canada should have the objective of becoming a leader in the technology."

From Page 1

Spending lid

conducting an industrial inquiry.

Members of the Labor Relations Board got pay boosts retroactive to April 1 with the lowest paid members now receiving $36,000 a year, the highest $43,000.

The Milk Board also got pay boosts, but they were minor with the top man now getting $12,000, the low man $5,000 a year.

On Jan. 16 Alvin McKay was officially appointed trustee for Nishga school district at a $2,000 a month salary.

Ronald Tweedie became a special consultant to the labor department at the same meeting, confirming his Sept. 3 appointment at $1,840 a month and, so the order-in-council reads, "the department of housing was increased by one position with Gary M. Begg appointed deputy minister 2 effective Feb. 1, 1975."

And members of the Workers' Compensation Board received salary boosts to equal the Labor Relations Board, minimums of $36,000, maximums of $43,000.

In between, on Jan. 9, the cabinet, by special warrant, tossed $175,000 to the department of education, $30,000 to fish and wildlife and $1,384,000 to Nanaimo, Prince George and Castlegar to help them over "restructuring" programs.

The cabinet met again Thursday. The orders-in-council will be made public late this afternoon or Monday morning.

B.C. golfers fill post

VANCOUVER (CP) — Rick Janes, assistant professional at the Shaughnessy Golf and Country Club, has been named executive director of the British Columbia Professional Golfers' Association, a newly-created position.

"My job initially will be to create a solid foundation by developing tournaments and the education program and by improving liaison with the manufacturers and the news media," Janes said.

He came to Shaughnessy last year from Toronto after graduating from Queen's University at Kingston. Janes plans to obtain a masters degree in business administration and will attend the University of British Columbia on a part-time basis.

Sifford leads senior event

ORLANDO, Fla. (AP) — Charles Sifford, a long-time regular on the Professional Golfers' Association tour, shot a four-under-par 68 Thursday and took the first-round lead in the 36th PGA Seniors tournament for golfers who are 50 or older.

The big upset of the day was the performance of six-time winner Sam Snead. The 63-year-old Snead, still competitive on the main PGA tour, was back in the pack with a two-over-par 74.

Sifford, 51, held a one-shot advantage over former National Hockey League player Bill Ezinicki, Joe Taylor, Fred Wampler and Mike Austin.

Pro basketball

NBA
New York 117, Atlanta 115.
Buffalo 97, Cleveland 91.
Houston 103, Detroit 88.
ABA
Denver 123, St. Louis 111.

8,000 pairs of pants buried

VANCOUVER (CP) — A spokesman for Fred Asher Ltd. said Thursday 8,000 pairs of pants have been buried in the city dump because they did not meet manufacturing or labelling standards.

Dave Mindell said a customs inspector supervised the burial Jan. 14. He said 2,120 pairs of pants were buried on orders of the manufacturer, the Seagoing Uniform Co. of New York, because they did not meet federal labelling standards.

He said the shipment had earlier been seized by the department of consumer and corporate affairs because they lacked proper labels.

Mindell said the other 5,867 pairs did not meet his store's standards and were also buried.

From Page 1

Police cheques delayed

provocative and antagonistic . . . the sudden departure by the city from normal pay policy is obviously designed to inconvenience the police department personnel as much as possible and it is totally irresponsible."

Police unions in Victoria, Saanich, Esquimalt and Oak Bay voted last week against doing any CUPE work during a strike or lockout but all stressed normal police work would continue. A blanket pass for police was arranged before CUPE picket lines appeared Monday at Victoria headquarters.

Bramley's action came shortly after the police union, CUPE and the Teamster union worked out a pass system for weekly delivery of fuel for police department cars. Fuel was delivered Thursday morning a few hours before cheques were due, as the 1,000-gallon police-compound tank was near the end of its supply.

Coronation shares all sold

VANCOUVER (CP) — Cornat Industries Ltd. of Vancouver said Thursday it and its sibsidiary, Burrard Dry Dock Company Ltd., now own all of the issued and outstanding common shares of Coronation Credit Corporation.

Cornat also said it has completed purchase of 92.81 per cent of the preference shares series A of that company.

Common shares of Coronation Credit will be delisted from all stock exchanges and the preference shares will be listed only on the Vancouver Stock Exchange.

Your good health

Dear Dr. Thosteson: Which is better, hormone pills or hormone injections? Or is there no difference?

I'm told they are better given by injection because in this way they travel straight to the blood stream. But injections can become expensive since they involve a visit to the doctor's office.—**Mrs. B.K.**

I presume you mean hormones given for the menopause.

Both routes, oral or parenteral (by injection) are effective. Some women, however, become nauseous by taking the medication orally, so many physicians prefer injection to avoid this.

However, the oral method is most commonly used. You might inquire of your doctor if he won't let you try the pills.

Dear Dr. Thosteson: I recently had a kidney x-ray, and the result was negative except for a light formation of calcium. The doctor said not to worry because there is no danger.

Is there any way to dissolve the calcium from the kidney? —**L.G.**

No.,

Subways link Moscow streets

MOSCOW (AP) — Three new underground streets have been completed in the centre of Moscow to link three subway stations. Officials said the new streets and escalators relieve congestion at the central junction of the Moscow Metro, where more than 400,000 passengers change trains daily.

YOU CAN CHANGE YOUR HUSBAND!

"If only Tom didn't drink so much . . ." "If Dick would just stop worrying about money . . ." "If Harry would pay more attention to the children . . ." Marriage counselor's offices are full of wives asking how they can get their husbands to change. And full of husbands who have the same question about their wives! Do *your* mate's habits sometimes make you furious? He can be changed, say family counselors—but first you must make some changes in yourself! Read how YOU *CAN* CHANGE YOUR HUSBAND. One of 32 articles and features in the February Reader's Digest. At your newsstand today!

The Weather

JAN. 31, 1975

Cloudy with a few showers of rain or wet snow. Winds brisk easterly. Thursday's precipitation .05 inches. Sunshine nil. Recorded high and low at Victoria, 40 and 32. Today's forecast high and low, 36 and 33. Today's sunrise 7:46 a.m., sunset 5:10 p.m.; moonrise 11:14 p.m.; moonset 9:22 a.m. Saturday outlook: A few snow flurries.

East coast of Vancouver Island — Cloudy with a few snow flurries. Windy at times. Thursday's precipitation .48 inches. Recorded high and low at Nanaimo, 35 and 31. Forecast high and low, 34 and 30. Saturday outlook: A few snow flurries.

West coast of Vancouver Island — Cloudy with a few showers of rain or wet snow. Windy. Forecast high and low at Tofino, 36 and 33. Saturday outlook: A few snow flurries.

North coast — Mainly cloudy with highs near 30, lows in low 20s. Saturday outlook: Cloudy periods.

Extended Outlook, Sunday through Tuesday — Cold with a chance of snow. Highs in low 30s, lows in 20s.

READINGS

	Max	Min	Precip
St. John's	19	05	.50
Halifax	24	11	.37
Fredericton	16	06	—
Charlottetown	19	01	—
Montreal	08	—1	.02
Ottawa	03	—3	—
Toronto	24	13	—
North Bay	02	—17	—
Thunder Bay	13	—6	.14
Kenora	03	—17	—
Churchill	—21	—31	—
The Pas	06	—12	—
Winnipeg	0	—19	—
Brandon	—1	—22	—
Regina	05	—15	—
Saskatoon	02	—14	—
Prince Albert	07	—16	.03
North Battleford	05	—13	.02
Swift Current	12	—6	.01
Medicine Hat	15	—10	—
Lethbridge	17	—11	—
Calgary	17	—11	.01
Edmonton	07	—19	—
Cranbrook	16	—10	—
Castlegar	21	05	—
Penticton	27	11	—
Salmon Arm	24	08	—
Revelstoke	22	01	—
Princeton	15	—6	.01
Vancouver	37	30	.06
Prince Rupert	38	31	.32
Comox	38	32	.17
Prince George	18	—3	.02
Kamloops	24	—1	—
Dawson City	—20	—28	—
Whitehorse	12	07	.01
Fort St. John	07	—11	.08
Yellowknife	—30	—43	—
Inuvik	—16	—26	.01
Seattle	37	30	—
Spokane	22	07	—
Portland	38	26	—
San Francisco	49	30	—
Los Angeles	49	45	—
Phoenix	59	50	—
Las Vegas	51	29	—
Chicago	32	24	—
New York	40	34	—
Miami	80	71	—

TIDES AT VICTORIA HARBOR

	Time H.M.	Ht. Ft.	Time H.M.	Ht. Ft.	Time H.M.	Ht. Ft.	Time H.M.	Ht. Ft.
30	05.30	8.9	11.00	5.9	16.05	7.9	22.50	3.1
31	05.55	9.2	12.05	5.0	17.15	7.1	23.35	4.3
1	06:30	9.3	13.15	4.3	19.10	6.5		
2	00.10	5.5	07.00	9.4	14.25	3.7	21.00	6.3
3	01.15	6.5	07.50	9.3	15.35	3.1		
4	08.15	9.2	16.45	2.8				

TIDES AT FULFORD HARBOUR

	Time H.M.	Ht. Ft.	Time H.M.	Ht. Ft.	Time H.M.	Ht. Ft.	Time H.M.	Ht. Ft.
30	00.05	2.3	07.20	11.9	13.15	6.2	18.30	9.1
31	00.40	3.6	07.45	11.9	14.20	5.1	20.00	8.6
1	01.25	5.0	08.20	11.7	15.10	4.2	21.35	8.5
2	02.15	6.5	09.00	11.5	16.10	3.5	23.20	8.7
3	03.05	7.8	09.25	11.1	17.10	3.0		
4	01.20	9.4	04.40	8.9	10.00	10.7	18.05	2.7

TIDES AT SOOKE HARBOR

	Time H.M.	Ht. Ft.	Time H.M.	Ht. Ft.	Time H.M.	Ht. Ft.	Time H.M.	Ht. Ft.
30	04.15	8.8	10.10	5.5	15.20	8.9	22.20	3.1
31	04.45	9.1	11.00	4.9	16.35	7.9	22.45	3.9
1	05.30	9.2	12.20	4.4	17.40	7.0	23.15	4.8
2	06.10	9.3	13.30	3.9	19.10	6.3	23.35	5.6
3	06.40	9.3	14.50	3.5	20.30	6.1		
4	00.00	6.3	07.25	9.3	15.55	3.0	23.00	6.6

Coal, hydro to power B.C.

From Page 1

per cent of the GSC figures."

Vancouver Island mines are not listed in the coal reserve tables.

The report states that most of the known coal reserves are of the low medium volatile bituminous variety, a type of coal generally suitable for metallurgical purposes and which also lends itself to economic gasification processes ot the generation of electricity.

While noting that the main drive in coal production in recent years has been for exend of the forecast period" — the year 2006.

"Provincial requirements for metallurgical processes are expected to grow strongly, as will requirements for the use of coal as fuel by industry," the commission report states. "Two other uses for coal are likely over the forecast period. These are used for thermal generation of electricity at Hat Creek north of Kamloops and use for coal gasification at the same site."

At 1973 production levels of about 8,000 tons annually, known coal reserves would last for 1,000 years. Using potential reserve figures, the life of coal is expected to be 8,000 years.

While natural gas, with a few forecast ups and downs, will stand up as an energy source until around 2006, massive expansion programs will be required if all British Columbians are to benefit from it as a source of domestic heat.

"It is estimated," the report states "that about 30 per cent of the province's (present) population lives outside gas-serviced areas. Also, much of the heavy industry of the province does not have the option to use natural gas; this is especially the case with some pulp and paper mills and large remote mining operations."

Refined petroleum products, because of wider availability, still dominate the residential, commercial and industrial fields.

Electricity today provides 17 per cent of the total energy requirements in the residential and commercial sectors, mostly for water heating, lighting, small appliances, air conditioning and some electric space heating.

"Electricity is far more important in the industrial sector, "the report states "where it accounts for about 31 per cent of total energy requirements."

Alcan, Cominco, and the pulp and paper industry account for the bulk of industrial useage.

As population grows and energy demands increase, so will prices, but with today's price ratio still roughly in place.

The report says natural gas is expected to remain less expensive than fuel oils although under one pricing formula it will reach parity with oil in the commercial and industrial sectors.

"Electricity is expected to remain higher priced than alternative fuels for use in industrial processes which require large amounts of heat," the report states. "Under the B.C. Hydro rate schedule to come into effect on Aug. 1, 1976, bulk power rate are to increase by about 70 per cent. This means that costs to bulk users, such as pulp and paper mills, will increase to about cents to 1.2 cents per kilowatt 1.1 cents to 1.2 cents per kilowatt hour."

The higher rate equates to approximately $17.75 per barrel of oil equivalent compared with the current B.C. price of $9.75 a barrel and the current world price of $10.80.

The report states, however, that should there be a large unanticipated increase in heavy fuel oil "we believe that coal would then capture the process heat market."

Vancouver Island rates one mention in the summary of the 341 page B.C. Energy Commission report on energy — and it doesn't appear to favor natural gas proponents.

In the voluminous highly technical and well-documented report, oil, gas, electric and coal reserves, their present and anticipated consumption are discussed.

Naturopaths lose suit

MONTREAL (CP) — A $100,000 libel action brought against a Montreal weekly newspaper by 20 persons calling themselves "certified naturopaths" was dismissed by Mr. Justice Claude Vallerand of Quebec Superior Court. He ruled that Le Petit Journal had demonstrated the truth of its published claim that naturopaths were "cheats and frauds."

ONE WEEK ONLY
(Jan. 27 to Feb. 1)
$200 REBATE ON ALL
'75 DODGE DARTS
Have a Happy Day at
NATIONAL CHRYSLER DODGE
Both Sides of 800 Block Yates 384-8174
Dealer Licence Number D6391

10 3/4% per annum
current rate on the Fixed Income Fund to be reviewed quarterly from March 1st, 1975. Administration fee ¾ of 1% per annum.
Plan for your Golden Years and Save Tax Dollars Right Now
B.C. Central CREDIT UNION RETIREMENT SAVINGS PLAN
Now a registered retirement savings plan that cuts through the red tape . . . one that's easy to use. . . . one that provides a high return on your money. It's available to all members of credit unions and co-ops which belong to B.C. Central Credit Union. If you're not already a member, it takes only a few minutes to join. Check the yellow pages of your telephone directory for the credit union nearest you.
Come in and meet the helpful staff. Then relax and let your credit union handle all the details of your retirement savings plan.
Deadline for '74 contributions Saturday, March 1st, 1975.
Credit Unions
or write: B.C. Central Retirement Savings Plan, P.O. Box 2038, Vancouver, B.C., V6B 3R9

Woolco™ TIRE AND AUTOMOTIVE CENTRE
PREMIUM TIRE SALE
THROUGH THIS WEEKEND
FULL 4 PLY POLYESTER CORD TIRES
$24 BLACKWALL F78-14
No trade-in required No freight charges
No charge for tire mounting
LONGER MILEAGE
OUTSTANDING WEAR
MODERN "78" SERIES DESIGN
Hallmark Premium V
MILEAGE GUARANTEED 30,000 MILES OR 30 MONTHS
Every HALLMARK tire carries a lifetime guarantee against road hazards and workmanship WITHOUT LIMIT TO MONTHS OR MILES AT NO ADDITIONAL CHARGE.

SIZE	Blackwall Sale Price	Whitewall Sale Price
B78-13	---	$22.44
E78-14		22.44
F78-14	24.00	25.44
G78-14	27.00	28.44
H78-14	---	31.44
G78-15	27.00	28.44
H78-15	---	31.44
L78-15	---	31.44

SUPER SPECIAL FRAM OIL FILTERS 1.76 Spin-on or drop-in, made in Canada
8 TRACK STEREO 44.95 RR45 Expert installation available Stereo Speaker BS-53C 11.88 Set
CUSTOM BATTERIES One Low Price For Most Compact, Medium And Standard North American Cars 28.88 with exchange installed. Dry charged for three years of dependable high performance power. Series 01, 19L, 22F, 24F, 42 only. Sizes For Most North American Luxury Cars Series 27, 27F $33.88 with exchange made in Canada
HEAVY DUTY SHOCK ABSORBERS 7.33 EACH Most North American Cars. Our finest heavy duty shocks, guaranteed to last as long as you own the car or we'll give you a free replacement. INSTALLATION $2.50 EACH
ENGINE TUNE-UP Most North American Cars 19.75 4 cyl. 6 Cylinder Only 21.75 8 Cylinder Only 24.75 Let Our Expert Mechanics: Install: new plugs (Champion, AC, Autolite), points, rotor, and condenser. Adjust: engine timing, dwell and carburetor. Check: Air Filter, Gasoline Filter, PCV Valve, Ignition Wire, and complete Electrical System.
STP GAS TREATMENT .54 8 oz. Limit 3 For better gas mileage.
REVERSIBLE CUSHION 4.49 Warm in winter, cool in summer made in Canada 20FP
BOOSTER CABLES 5.97 BC-412P 12 ft. heavy duty copper wire.
"MONTE CARLO" FLOOR MATS 6.49 full front MATCHING REARS 5.29 Choice of 5 colours. made in Canada
REAR WINDOW DEFOGGER 19.95 12 volt, easy to install.
SPLASH GUARDS 3.94 SS3000 SS300W made in Canada
FINAL SNOW TIRE CLEARANCE
EVERY SNOW TIRE IN STOCK 25% OFF LIMITED QUANTITIES AVAILABLE
EXAMPLE H78-15 FIBERGLASS BELTED WHITEWALL REGULAR $39.44 SALE PRICE $29.58
BLACKWALLS • WHITEWALLS
Woolco DEPARTMENT STORES A DIVISION OF F. W. WOOLWORTH CO. LTD.
Town and Country Shopping Centre Douglas Street and Saanich
PERSONAL SHOPPING ONLY, PLEASE!
Store Hours: Monday to Saturday 10 a.m. to 10 p.m.
BUY WITH CONFIDENCE SATISFACTION GUARANTEED REPLACEMENT OR YOUR MONEY REFUNDED

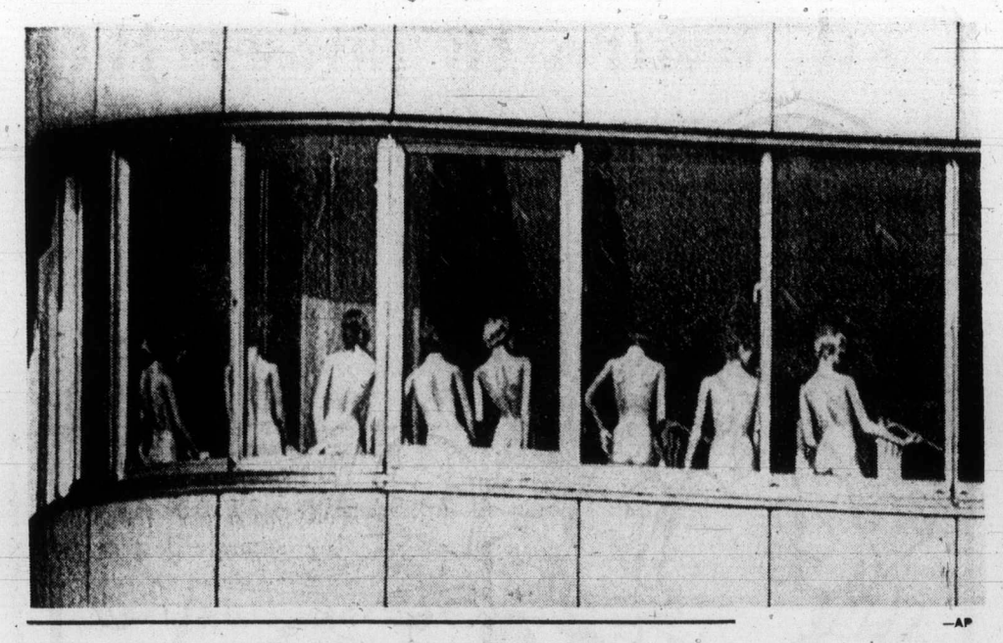

—AP

Plastic peek

Undraped plastic mannequins lined up at sunlit window of office in downtown Tokyo offered an unusual sight, at first glance, to viewers who watched from nearby buildings on Thursday.

Justice weighs freight

OTTAWA (CP) — Chief Justice Bora Laskin is to decide today whether the Supreme Court of Canada should step in to try to untangle this country's confusing freight rates issue.

Lawyers for Canadian National Railways and CP Rail are to appear before the chief justice this morning to seek permission to present a motion asking that the Canadian Transport Commission not go ahead with a review of the freight rates.

The review is the result of a Federal Court of Appeal decision last week which ruled invalid a CTC decision postponing a 25-per-cent increase in some freight rates from Jan. 1 to March 1.

In striking down the CTC decision, the Federal Court said the transport commission acted beyond its powers in postponing the increases the way it did.

The court suggested the increase might be halted under other powers of the transport commission and said it might consider this procedure at the freight rates review starting today, also at 10 a.m.

The railways want the supreme court to rule whether the Federal Appeal Court decision ordering the transport commission to review its own rulings is good law.

A spokesman for the commission said the review probably would open today at the scheduled time, then swiftly adjourn pending the outcome of the chief justice's decision.

The railways want to argue their motion Monday, Feb. 10. If given permission to argue a full-scale appeal, it might be several months before the appeal is here.

Although the railways already have imposed the increases on commodities affecting about 52,000 shippers and about 22 per cent of all rail-freight traffic, it told the Supreme Court in an affidavit Thursday that the Federal Court decision has left in doubt the effective date of the new freight tariffs.

The Prairie and Maritime provinces have led the fight against the freight increases and opposition parties have supported them in the House of Commons.

The freight rate increases are the first by the railways since the federal government imposed a two-year freeze in January, 1973.

The CNR and CP Rail filed noice with the transport commission late in 1973, saying it would impose a 25-per-cent increase on 22 per cent of all freight traffic starting Jan. 1 this year.

'Nothing new,' says firm then sends out warnings

TORONTO (CP) — The president of Upjohn Co. of Canada says there is "nothing new" in recent reports that two powerful antibiotics marketed by his firm in Canada may cause serious illness and death.

Lee Smith said in an interview Thursday that United States reports on the drugs, clindamycin and lincomycin, marketed as Cleocin and Lincocin in the U.S. by the Upjohn Co. of Kalamazoo, Mich. were "wildly exaggerated" by the news media.

The U.S. Food and Drug Administration has received reports of 14 deaths of persons taking the two drugs, frequently prescribed for colds and other common complaints.

However, a spokesman for the federal health protection branch of the health department said Thursday the company is writing to doctors and dentists asking that they use the drug with caution and only when there is no satisfactory alternative.

The Canadian health department spokesman said the letter by the Upjohn Co. asked doctors to have patients receiving the medication report any symptoms of "severe and persistent diarrhea."

The spokesman said there is no way of knowing if any deaths have resulted from use of the drugs in Canada.

Bid for more housing autonomy

Provinces lose out

OTTAWA (CP) — The faces were different but the answers were the same Thursday as the federal government rejected provincial governments' demands for freedom to spend federal housing money the way they wish. (See also Page 36.)

"I would in essence be opposed to allocating certain sums of money without any priorities," said Urban Affairs Minister Barney Danson to reporters outside the federal-provincial housing conference.

Sounding much like former urban affairs minister Ron Basford at the last housing conference, Danson said he could not accept the provincial proposal that the federal government hand out housing money without conditions.

"It is great to have other people do the taxing and spending," he said of the provincial request.

Ontario Housing Minister Donald Irvine, sounding like his colleague Allan Grossman at the 1973 conference, said he hoped Danson would change his mind.

The proposal to turn federal housing money over to the provinces without telling them which programs they must spend it on was first made by Ontario and Alberta in the 1973 meeting.

This time, the idea had the support of more provinces. Eight provinces issued a joint statement calling for "bloc funding" as well as other changes in federal policy.

Quebec Municipal Affairs Minister Victor Goldbloom said in an interview later that he supported the provincial statement.

One of the provincial demands was for a sharp increase in the federal housing budget. Irvine suggested the budget should be increased to $2 billion from last year's $1.3 billion.

But Danson said the federal housing budget will be $1.4 billion this year.

The urban affairs minister told reporters that while he cannot accept the bloc-funding idea, closer consultation between the federal and provincial overnments might achieve the same purpose.

Three chimpanzees match for doctors

WINNIPEG (CP) — A therapeutic abortion committee of three chimpanzees would serve the same purpose as a committee of three real doctors, a pro-abortion doctor said Wednesday.

Dr. Ken Walker, who practises in the Niagara Falls area of Ontario, said at University of Winnipeg that doctors who serve on abortion committees often make arbitrary decisions without even seeing the women involved.

"Sociologically, most doctors aren't worth a damn," he said. "They are hypocrites, fence-sitters, and they don't want to take a stand."

Inland Sea spill 'horrifies' expert

VANCOUVER (CP) — A Canadian environmental expert sent to Japan to observe the clean up of a massive oil spill last month, says not even 8,000 efficient Japanese workers could handle the pollution.

Nick Nicol, senior technician with the environmental emergency branch of the federal environmental protection service, said 40,000 tons of Bunker oil poured into the Inland Sea, a national park area dotted with islands, about 400 miles west of Tokyo.

"The physical situation of the Inland Sea is so similar to our Georgia Strait," said Nicol, "I came back horrified — it was not as if I did not know what an oil spill could do."

Nicol said Wednesday that the spill was caused when a storage tank at an oil refinery ruptured Dec. 18. The refinery was part of a giant petrochemical complex operated by Mitsubishi Oil Co.

"I was very impressed by what the Japanese were doing to mop up the spill. But even though they are very efficient and energetic, they could not handle it."

He said the ocean cleanup will be finished in early February but the beach cleanup will likely continue all summer. He estimated the damage at $100 million, half of that in the fishing and edible-seaweed industry alone.

He said that until the spill, the refinery's anti-pollution safeguards were so efficient it was possible to catch prawns in the ocean alongside the complex.

But he said the oil flooded into the harbor so rapidly, five days later it was polluting 10,000 square miles of ocean and coastline.

Canadians survive plane crash

SANTO DOMINGO (AP) — A chartered DC-3 airliner with 27 Quebec tourists aboard crashed Thursday on takeoff in the Dominican Republic, authorities said. The pilot was killed and several of the passengers were injured.

One of the Canadians, not identified, suffered a triple fracture of the left leg, said Glyn Woollam, Canadian consul for the Dominican Republic.

"Three or four may have to have further treatment," he said in a telephone interview. Woollam, stationed in San Juan, Puerto Rico, is responsible for Canadian consular and trade affairs in the Dominican Republic.

LEARN TO DRIVE THE BIG ONES
FOR HIGHER WAGES
Register Now for Auto and Truck Courses
Starting Soon. Classes 1, 3, 4, 5.
VICTORIA SCHOOL OF DRIVING
853 Caledonia 382-3575

1 OUT OF EVERY 2 CANADIAN ADULTS ARE OVERWEIGHT!

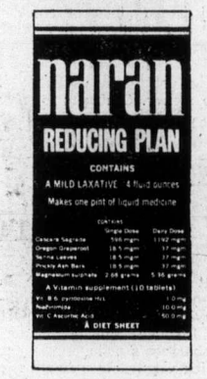

It's a fact. Today, more people are eating or drinking so many calories that they weigh more than their desirable weight. However, in practical application, good nutrition is simple. It consists of eating a variety of foods in order to provide the many nutrients we all need — but not over-indulging. Following a sensible, wholesome diet is essential. But to help speed the loss of excess weight, Naran has formulated a special weight-control regimen.

The whole plan is included in every package. An exclusive liquid formulation that is taken with grapefruit juice, a vitamin supplement to help maintain good health, and a comprehensive low calorie weekly food menu. Follow label directions and take as needed.

Naran is a simple, easy regimen that can help you lose excess bulky fat quickly before you start on your long-term weight-control diet. If you are not completely satisfied with your first purchase, just return the empty carton for your money back.

The Naran Regimen	
1.	Pour liquid into a pint bottle and add enough grapefruit juice to fill the bottle. Take 2 tablespoonsful twice a day as needed.
2.	Take one vitamin pill per day as a dietary supplement.
3.	Follow the daily Naran Food Plan Menu.

Jordanize your home with the bright now, right now look of

Dacron*™

in three fabulous new Jordans' "FASHION LEADER CARPETS"

Barcarolle — A gracious pattern in a very subtle blending of tone-on-tone hues. Twelve beautiful colours.

Radiant with the newest decorating moods, this magnificent trio was created by Jordans designers — artists at interpreting fashionable home concepts for the unique needs of Western Canadians.

Dacron brings to your home that important rich warm atmosphere in lustrous, clear and vibrant colours. Dacron is one of the best-known textile trademarks and DuPont is proud of the reputation it has gained as an easy-to-care-for carpet fibre.

These outstanding broadlooms are made exclusively for Jordans, by Burlington Carpet Mills. It is their expertise in spinning and heat-setting the Dacron yarn that adds assurance of durability and texture retention.

Grand Opera — The elegance, the dignity of lush plain carpet is always the ultimate in charm. Magnificent shades to enhance the velvety effect.

DuPont

Dacron* Carpet fibre | Fibre a tapis By DuPont

* polyester carpet fibre

Cabaret — A return to the classical dignity of gracefully flowing sculptured patterns in the tradition of the fine English Wiltons.

Jordans

854 Pandora Ave 385-6746 Open Thurs., Fri. 'til 9 p.m.

1200 Broad at View 385-2493 Open Thurs., Fri. 'til 9 p.m.

3110 Shelbourne Hillside Shopping Centre 595-1521 Open Wed., Thurs., Fri. 'til 9

Up-Island Residents, Call Collect D. Griff, Nanaimo, B.C. 753-4222

•KAMLOOPS • KELOWNA • VICTORIA

The Daily Colonist.

"An Independent Newspaper . . . The Organ of No Clique or Party"

1858 — Published every morning except Monday by The Colonist Publishers, Limited at 2621 Douglas Street, Victoria, B.C., V8W 2N4. Second class mail registration number 0516. All undelivered copies or any notices respecting changes of address are to be sent to the above address. Member Audit Bureau of Circulation. — 1975

RICHARD BOWER — Publisher and Editor-in-Chief

Bulls in a china shop

IT IS A PITY that ministers of the federal government have allowed political considerations to water down a perfectly valid complaint that greedy wage demands are a contributing cause of inflation.

Finance Minister John Turner's comment that wage and salary increases are "now" a chief factor in fueling inflation might surely be justified on the basis of such demands as those of the Letter Carriers' Union for a $2.50 an hour boost, with a cost-of-living clause to protect their earnings in a one-year contract.

The target represents a basic 59 per cent on top of the current wage of $4.35 an hour.

And while percentages are not a fair means of relating wage increases to the rate of inflation, the letter carriers have still to convince the treasury board that their services are worth an average of $13,000 a year.

Mr. Turner, since his remark that wage demands are a prime cause of inflation, has been furiously attacked by labor leaders. And he has been trying hard to restore his and his government's image as the working man's best friends.

In an effort of pacification, Mr. Turner explains: "I said inflation was started by international commodity prices, imbalance of supply and demand, quadrupling of oil prices. But now, of course, in an understandable effort to catch up, wages and salaries are increasing at a very high level."

Then on Wednesday, speaking in Regina, Labor Minister John Munro attempted to appease indignant critics with the observation that "unions should be involved in a tripartite council on industrial relations" as "a wholly necessary and indeed invaluable co-determiner of economic decision-making."

If the minister has only just discovered the essential role of labor in determining the future welfare of the state, he had been well advised to keep his mouth shut about it.

But he did say, too, that real earnings of manufacturing workers have "caught up" with inflation. That might be taken as an inference that in other sectors labor still lags behind in wage gains related to the rate of inflation.

Neither Mr. Turner nor Mr. Munro in their observations with respect to labor and the unions' responsibility in the economic dilemma of the nation has made any significant contribution in the current debate.

Instead of helping to create an atmosphere of sympathy and understanding in which to pursue negotiations with business and labor leaders in search of a program of voluntary restraints, they have instead made the current talks look more like a confrontation.

If Joe Morris, president of the Canadian Labor Congress, had been looking for an excuse for a hard-nosed approach to what should be a momentous meeting of management, labor and government, he has got it.

The public can only hope that Mr. Morris and the labor representatives generally won't allow government clumsiness to prevent progress towards achieving the essential balance in pay, prices and profits that can control inflation.

Higher odds?

ANOTHER INGREDIENT has been tossed into the provincial election speculation pot. The treasury board's sudden awakening to spending by government departments, with its orders for all to come down to earth, adds a new flavor to the stew that started to simmer not long after the start of the year.

Opposition Leader William Bennett is thinking, no doubt, that it comes at a tasty time for Social Credit: the day after his announcement of new policies on health and welfare, housing and education—policies that should go down well with the electorate, although one would seem to be somewhat redundant. His dismantling of "the education bureaucracy assembled in Victoria" appears to be well under way already with the Bremer-Knight firings.

Whether it is a lip-smacker for Social Credit is questionable, though. Premier Barrett, through the treasury board action, is admitting that he has let things get out of control. The government could very well be in financial straits, despite the premier's assurance that the books for 1974-75 will not show a loss position. Everyone knows how misleading financial records can be. But the premier may have moved in time to save the bacon.

The departmental clamp-down certainly adds to the interest in what Mr. Barrett will be coming up with in the throne speech when the legislature goes into session February 18.

It could very well be that the speech, together with the tightening of the purse strings, will call for revision of early election speculation. The 90 per cent odds the premier gave early in January against a vote being called this year might go higher, even.

The premier says he wants to get back to "normal" election times which can be taken to mean he favors a longer period than three years between votes, which was former premier W. A. C. Bennett's way of going. Mr. Barrett will have been in office three years come September, and speculation on him going to the people has ranged from late this year to well into next, although he could stay put until 1977.

It may become more obvious after the MLAs have assembled that Mr. Barrett realizes he needs a lot more time to repair fences, and not solely the gaping expenditures of his ministers.

Washington Calling

The CIA and the Pentagon

By MARQUIS CHILDS

Those snickers coming from the Pentagon are in anticipation of the big flap over the Central Intelligence Agency. Nothing could please certain of the power barons in the department of defence more than to have the CIA clipped and its functions drastically curtailed.

This is far from being one of those bureaucratic struggles that perennially rack the government. CIA estimates of the military threat posed by the Soviet Union have in conspicuous instances been lower than the estimates out of the Pentagon.

★ ★ ★

Major General Daniel O. Graham, director of the Defence Intelligence Agency, has in the recent past openly expressed the view that the military and the military alone should define the threat to U.S. security. This would mean, of course, far-out views to justify all the far-out weapons the three services want.

In an article Graham wrote for an army magazine in April, 1973, he said:

"To sum up I think that the time is ripe for the military to re-assert its traditional role in the function of describing military threats to national security."

In other words this is our bailiwick and CIA keep out. He warned in the same article of the "danger of the military profession as a whole losing its function of defining the military threat for the national leadership."

During the debate over the limitation on anti-ballistic missiles in the SALT I agreement, CIA's estimate of the risk involved was far less than that of the defence department. The Pentagon power barons did not take kindly to CIA's estimate which finally prevailed.

Graham is in an ideal position as head of DIA to make the military case. He was deputy to the director of the CIA beginning in October, 1973. Prior to that he held an important position in the director's office. The director was then James R. Schlesinger, who held that post briefly before becoming secretary of defence.

The secretary then moved Graham back to the Pentagon in September, 1974, to head up the Pentagon's own intelligence agency. The budget for DIA in the current fiscal year is $129.3 million. That will jump in the next fiscal year to $228.3 million, part of the jump attributed to a new DIA building.

But as Graham knows only too well out of his background, this is peanuts alongside the top-secret budget of the CIA. Here is the rub. The CIA gets an estimated 15 to 20 cents out of the intelligence dollar. If that could be scaled back, the Pentagon intelligence empire would be the happy beneficiary.

Just ahead is another sharp difference between the CIA and the military that promises to become a hotly debated issue in the Senate. Involved is Diego Garcia, the island in the Indian Ocean that the navy wants to convert from a "facility" to a formal base at an estimated cost of $20 million.

Admiral Elmo Zumwalt, recently retired chief of naval operations, painted a dark picture of Soviet capabilities as justification for a base on Diego Garcia. The CIA appraisal was much more moderate.

Sen. Stuart Symington, D., Mo., wanted to know why, with the great arsenal of nuclear-powered submarines with multiple-targeted missiles free to roam the oceans, it was necessary to establish still another American base.

Diego Garcia is to come before the Congress again for approval dependent on the president's determining it is in the national interest. Symington intends to take this up in a floor debate promising fireworks over the competitive roles of the CIA and the defence department.

★ ★ ★

Senate Democrats by an overwhelming majority voted for a bipartisan committee to investigate the CIA and other intelligence agencies over a period of nine months. This grew out of charges of domestic spying in violation of the agency's charter.

If this is to be more than a television spectacular — a punitive expedition — there should be a serious examination of the role the CIA has played in foreign and military intelligence estimates.

While no one will say so out loud it is obvious that the Pentagon powers would like nothing better than to have complete sway to make scare headlines over the dangers ahead.

United Features Syndicate

Today in History

By THE CANADIAN PRESS

Four spans of the 2,000-foot Duplessis Bridge across the St. Maurice River at Trois-Riviers on the main Montreal-Quebec highway collapsed 24 years ago today in 1951. Four men in automobiles plunged to their deaths.

1587 — Queen Elizabeth I condemned Mary, Queen of Scots, to death.

1838 — Osceola, Seminole chief, died in prison.

1904 — The Dominion railway commission was formed.

1946 — Yugosalvia's republican constitution was proclaimed.

1958 — James Gladstone, 70, became Canada's first Indian senator.

The Gullibles

"Guess who's dropped by for a swim in THEIR pool?"

'A retrograde step'

The separate 'air command'

By PAUL HELLYER from Ottawa

Anyone who has flirted with the myth that human progress is inexorable will be apprehensive at Defence Minister Richardson's latest announcement that he intends to establish a separate "air command" somewhere in Western Canada. The decision is a retrograde step which departs from the concept of "functional" commands with specific tasks to perform.

An analogy which is easier to understand, for people who are not familiar with the military jargon, is the city. A few decades ago, streets reigned supreme. Pedestrians, horses and buggies and cars all used them. Planes, trains and rapid transit were things of the future.

★ ★ ★

Now, however, any large modern city is foolish not to integrate all forms of transportation in their planning. No single system will serve adequately. The total integrated system should be the best "mix" of all forms to serve the needs of moving people and goods quickly and conveniently.

Unfortunately, some great cities have not yet made the transition gracefully. They still have a commissioner of roads who grabs all the money he can to build arteries with minimum concern for their relationship with docks, trains, airports and rapid transit. The single-minded approach is a hand-over from the day of simpler technology.

The proposed air command will be a reversion to the single-minded approach. It is not being set up to perform any specific task or assignment. It is merely to provide a separate focus of air activity and provide the airmen with freedom to escape the necessity of working closely and harmoniously with other elements of the forces who do have specific tasks to perform.

★ ★ ★

The command will, of course, provide a job for a lieutenant-general (three-star) who is surplus to requirements at national defence headquarters. At the moment, there are, for reasons which have never been explained, two positions, one of vice-chief of the defence staff and one of deputy-chief, each filled with a three-star general. Obviously, one of them has got to go. But to establish a new command with all of the extra cost and red tape that entails is a pretty cumbersome way to solve the employment dilemma for one man.

Another reason given for the new move is to restore the wounded pride of the airmen. Maritime comand, they say, is navy. And mobile command at St. Hubert is army. Consequently the airmen should be allowed to build their own empire at some convenient place — perhaps where a few more votes would be most crucial.

★ ★ ★

This argument is largely spurious. Maritime command is more than navy. It has been assigned a number of specific tasks including the search for and location of submarines, missing persons, ships in distress and Russian trawlers.

In each case, the search may be performed by a submarine, ship, helicopter or aircraft or some combination of these may be used. The maritime commander will choose between the vehicles which are the "tools" to assist him in his task on the basis of which one or which combination will be most efficient in the particular circumstances.

Nor is mobile command strictly army. It is an integrated unit consisting of infantry backed by all of the support elements which might be required in varying circumstances. Firepower is provided by tanks, artillery, rockets and airplanes. The employment of these alternatives will be based on the commander's judgment of which combination will be most efficient in achieving his objective with the greatest efficiency and minimum loss. Land and air elements work hand in hand in achieving the assigned task.

Other functional commands which already exist are transport command, air defence command and training command. Each has specific tasks to perform and the first two are commanded by airmen. Why they are now to become part of a new "air command," with the inevitable increase in manpower and the cost to perform the same job, is inexplicable. As a matter of fact, the number of planes in both transport and air defence is being reduced. An extra headquarters is hardly compensation for the loss in capability.

★ ★ ★

Which brings us back to the question of wounded pride. It is perhaps unfortunate that the minister is a Second World War pilot and influenced, perhaps, by the blandishments of old buddies. He may still feel that air power is the big thing. Shades of United States Air Force General Curtis Lemay. If you have a big, expensive and sophisticated air force you can get along without much of an army and navy.

For many years, the air force got the lion's share of the money. Contracts for new airplanes, which always — like the 1976 Olympics — went far over estimates, robbed the other forces of essential equipment. There wasn't enough to go around. Consequently the army was left without armored personnel carriers, anti-tank weapons, Arctic clothing and a host of other necessities including sufficient ammunition for training purposes. The navy had to postpone essential refits.

The last decade has seen a considerable improvement in the balance of expenditures. Certainly they have been more closely related to the priority tasks assigned by the government.

Inflation, however, has taken its toll. The 20 per cent or more of each budget required for equipment has never been reached. The acquisition of a new long-range patrol aircraft has been postponed. There is no money to buy new tanks. And, most important of all from the airman's point of view, no money to buy a "hot" sophisticated airplane to replace the aging Starfighters (CF-104) and Voodoos (CF-101).

So in the face of a seemingly hopeless situation, hope is to be provided by a new air command. With no visible purpose, the concentrated airmen with their new and gung-ho team captain — the commander — will commence a tremendous governmental propaganda campaign to accelerate the acquisition of a new fighter aircraft. In doing so, they will — consciously or otherwise — be thumbing their noses at the land and sea elements and the priorities and tasks already assigned by the government.

While one can have great sympathy for the flyers, and I do because they are the unhappy victims of inflation, it is difficult to applaud such a highly regressive move merely to give them hope. The gesture could prove to be a cruel hoax. As a matter of fact, one authoritative spokesman says the government's play to the retired officers' club is largely to gain their emotional support and divert attention from the further decline in the strength and effectiveness of the forces which is clearly in the cards.

I don't think Mr. Richardson would be so devious, although some of his associates would. He is still an airman and identifies with their plight without quite knowing what to do about it. The only solution at hand is the reversion to the singleminded "commissioner of roads" approach.

★ ★ ★

Mr. Richardson, should read the history of James Forrestal. It was Forrestal who, as secretary of the U.S. navy, allowed the admirals to persuade him to oppose the single force concept favored by Eisenhower. Consequently the U.S. followed the three-force route rather than one. As first secretary of defence of the new three-force monster, Forrestal was so upset and discouraged by the constant double-cross from the navy that he became despondent and ultimately took his own life.

Mr. Richardson can save himself, or his successor, a lot of unnecessary mental strain by preserving the concept of functional organization which is the only one that makes sense in the second half of the 20th century. He will not want his epitaph to read "he turned the clock back."

Copyright, Toronto Sun Syndicate

Another view

Three services again?

By PETER STURSBERG from Ottawa

It wasn't the increase in spending that gratified military buffs here, but that part of Defence Minister James Richardson's policy statement which seemed to indicate the dismantling of integration. After all, as Doug Harkness, a former Conservative defence minister, said, the extra millions wouldn't buy much in the way of the super-sophisticated and super-expensive new weapons; about all they did was to keep the armed forces level with inflation. But Harkness, who is retired now but happened to be visiting here recently, is happy about the establishment of a separate air command.

★ ★ ★

Not at all happy about this development is Paul Hellyer, a former Liberal defence minister and the father of integration, who became a Tory but was defeated in the last election and is now a colleague in the Parliamentary Press Gallery. He sees it as a first step toward the re-establishment of three services.

Steve Paproski (PC, Edmonton Centre) seemed to be sure that Edmonton would be the site of the new command, but Richardson was careful to say that "the location for the command is being determined in the light of the best interests of the armed forces . . ."

Actually, Winnipeg, which is the minister's home town, has just as good a claim for the command headquarters. However, in the view of political wiseacres here, it would be a smart move if the Liberals were to award this plum to the Alberta capital.

It is only fair that the new air command should be in the West, as Richardson said that it would be in making his policy statement, because Mobile Command is at St. Hubert, a suburb of Montreal, and Maritime Command is in Halifax with a sub-command at Esquimalt.

Air Command would include Air Transport Command which runs a considerable air line, Air Defence Command which includes squadrons of obsolete fighter planes under NORAD, and air training. As there will be a three star (leaf) officer in charge of each command, Hellyer sees this as tantamount to the re-establishment of three services — Mobile Command is mostly army, Maritime Command is mostly navy, while Air Command would be all air force.

★ ★ ★

The former minister maintains that Air Command would have no operational role as the other commands have, unless it were to control the obsolete fighter planes which are under the control of NORAD headquarters at Colorado Springs. Hellyer dismisses a transport role by saying, "the one thing the fly boys don't like being is bus drivers."

However, there is the surveillance of the North, which would be another reason for putting Air Command in Edmonton. Furthermore, Richardson has suggested that we might acquire icebreaking warships to patrol Arctic waters, which would mean that the new command would not be all air but would include naval elements.

When the defence minister was asked whether his policy statement presaged a return to the traditional uniforms, he agreed that this could come about soon but wanted to proceed "one step at a time." Hellyer felt that it was too soon for a change in uniforms.

★ ★ ★

It is ironic that both Hellyer and Richardson were with the RCAF during the Second World War. However, Hellyer was not in the main flight stream; he was a corporal technician while Richardson was a pilot who had more than a thousand hours of active service flying four-engined Liberator bombers on anti-submarine patrol.

As a result, Hellyer had no feeling for air force tradition and disliked and distrusted the fly boys, their arrogance and their expensive demands. While Richardson sympathized with the air crews, he maintains that he is not against integration. He said that he was preserving all the money-saving elements of common services, the cooks and signals men and so on, while providing the goad of tradition.

It could be that the armed forces are going to have the best of both.

West heads for deep economic depression?

Canadian Press
From Toronto

Nikolai Kondratieff, a Russian economist believed living in Siberia, is receiving considerable attenton in Canadian investment circles these days.

If Kondratieff's central theory on economic cycles is correct, the economy is headed for a deep depression.

His theory is that western economies will soon experience an upswing that will turn into staggering slump in six or eight years.

One firm that has considered the theory, Wills, Bickle and Co. Ltd. of Toronto, says Kondratieff concluded there is a 50-to-56-year cycle affecting the economy.

He contended that the cycle has an up trend lasting 20 years, then an inflationary peak, and then a 30-year drop that ends in a depression.

His first cycle covered the period between the 1780s and 1843, with an inflationary peak in 1814. The second ran to 1896 after peaking in 1864. The third peaked in 1920 before the 1930s depression.

Having just hit the peak, following a short recovery, the bottom should be around the year 2000.

Curiously enough, at the bottom of each of his troughs, wars occur, the last being the Second World War.

Following the Kondratieff analysis, the current economic picture is considered remarkably simillar to the periods before the historic stock market advances of 1921-28, and 1949-58.

These were preceded by inflationary peaks marked by extremely high commodity prices and interest rates, often occurring after long, costly wars.

In 1920, many economists warned of the "coming depression." Instead, must to the astonishment of all participants, an unprecedented economic boom was launched.

This period of retrenchment and prosperity lasts about 10 years and is marked by gradually declining prices, wages and interest rates characterized by a general feeling of well-being.

The security from the previous decade lulls many people into over-extending their resources, until finally collapse and stagnation sets in, as in the 1930s.

This third decade sees heavy unemployment, universal despair and a feeling that tomorrow can only be worse than today.

Finally recovery starts to take place in the midst of extreme skepticism. As prosperity continues, the economy gears up to meet ever-increasing demand.

Wills, Bickle offer some objections to the analysis.

There is some skepticism about cycle theories which try to project past events mechanically into the future.

Government actions and controls tend to eliminate or change periodic cyclical patterns. Nonetheless, the government intervention in the last few years have only accentuated distortions, the firm says.

Finally, they question the timing and suggest that variations do exist, of up to five years.

Kondratieff today is either 83 years old or dead. He was a university professor in Moscow after the Bolshevik revolution of 1917, analyzing prices in several leading countries as well as worldwide production of coal, iron, gold and other materials.

He got into trouble with the Stalinist regime for suggesting that down swings in the capitalist system correct themselves Marxist theory was that capitalism was self-destructive, not self-correcting.

Kondratieff was eventually banished to Siberia for departing from the party line.

Orthodox Church openly opposes Ethiopian rulers

By JEAN-MARIE BLIN, from Addis Ababa

Five months after the ouster of Haile Selassie, the principal opposition force in Ethiopia now appears to be the orthodox church, once closely associated with the deposed emperor. Anti-church propaganda has only become apparent in the past few weeks, indicating that what was an underground opposition has turned into a force to be reckoned with.

As in France in 1789, the rift between the higher echelons of the Ethiopian church and the lower clergy has grown steadily wider.

The Patriach of the orthodox church, Abuna Teomoflos, is now regarded as a "traitor" by most of the clergy, who accuse him of having paid allegiance to the revolutionaries in power.

★ ★ ★

During the Timkat (Orthodox Epiphany) festivals, traditionally the time of greatest public rejoicing, some 30 priests were arrested in Addis Ababa for preaching anti-revolutionary sermons. Strict security was obvious during the festivals, from Jan. 19 to 20, showing that the military government was prepared to stamp out hostile demonstrations.

In Addis Ababa, the religious processions carrying the Tabots (the symbolic arks of the covenant) were hemmed in by machine-gun mounted jeeps, mounted guards and policemen.

It was at this moment that the Abuna decided to preach a sermon praising "Ethiopian socialism."

The clergy rebelled against the patriarch's stand in a variety of ways.

★ ★ ★

Tourists in Lalibella, the centre of Ethiopian Christianity, were stranded for several days after believers dug a cross-shaped trench in the airport landing strip.

Timkat at Lalibella was the time for the clergy to start denouncing "the devil who seeks to deceive the people." Without actually attacking the revolution, all the priests urged the people to "close ranks" and be ready to defend their threatened faith.

Several bishops in the provinces of Begemder, Gobjam and Tigre, the heart of the old Christian empire, threatened to excommunicate those who supported the socialist revolution.

Religious traditions fare far stronger in Ethipoia than in other parts of Africa, because of Christianity's historic role in resisting conquest and colonializaton.

★ ★ ★

Faced with the pro-Moslem policies of the new military rulers, Ethipioan Christians feel even more strongly that they are the victims of the new regime.

They see in the new-found freedom of worship given to the country's Moslems, the institution of Moslem festivals and the constant stress placed on equality of religion grounds for their fears that Ethiopia will not survive without Christianity.

The pro-Arab policy of the new regime is aimed first and foremost at those who have up till now supported the Eritrean Liberation Front in its struggle for complete independence.

Colonist-Los Angeles Times

Teng Hsiao-ping

Japanese remain buoyant despite economic gloom

By TAKASHI OKA
From Tokyo

Despite staggering economic problems, the prevailing mood in this land of 105 million people is surprisingly buoyant.

Japan is almost 100 per cent dependent on imports for the gasoline that fuels its cars or the oil that heats its homes.

Ninety-six per cent of each loaf of bread baked in Japan comes from abroad.

Ninety-seven per cent of each quivering square of bean curd, each bottle of rich dark soy sauce, comes from soybeans grown in the U.S. or Brazil.

★ ★ ★

As in all industrialized countries, inflation gallops ahead — at an annual rate well beyond 20 per cent last year. On the other hand, the Japanese citizen put away 19 per cent more in his savings account than he did the year before.

Gloomy forecasts abound. Unemployment has already hit 700,000 people and may shoot beyond the one million mark this year.

Sony has given 6,000 workers a five-day holiday so as to bring down its vast inventory of unsold television sets.

Toyo Kogyo, fourth-largest car manufacturer in Japan, is reported to be floundering. If it fails, 300,000 workers in Hiroshima will be jobless.

★ ★ ★

Some politicians talk of proclaiming a social contract, as in Britain, but many analysts believe the social contract already exists in fact.

Labor unions are careful not to strike in such a way as to bring a company down. And there has been no let-up in Japan's famed capacity to work hard.

In the recent nationwide cold snap, plum blossoms, symbol of fortitude, continued to swell.

The great economic controversy now is over whether or not to keep up tight credit restrictions.

★ ★ ★

Prime Minister Takeo Miki and Deputy Premier Takeo Fukuda believe that the time has not yet come to start stimulating the economy once again. They say that as of today inflation is still the primary enemy.

But as working politicians they know that a credit squeeze is tolerable only so long as unemployment does not get out of hand. The government is quietly preparing stteps to fight recession and reflate the economy.

★ ★ ★

As Liberal Democratic sources put it, the engine of reflation is being warmed up so that, when the signal is given, it can take off.

Japan is now the only major industrial nation still squeezing credit, and its leaders do not want to be accused by others of trying to win unfair advantages for their country in the international market.

Meanwhile, Foreign Minister Kiichi Miyazawa has been visiting Moscow while another influential politician, Shiegeru Hori, touched base in Peking.

★ ★ ★

The Miki cabinet wants to stake out a new policy toward the Soviet Union.

It does not expect an early resolution of Japan's long-standing claim to four small northern islands, but it does not want political relations with Moscow to revolve continually around this essentially backward-looking territorial issue.

Tokyo would like to explore with Moscow the shape of Soviet-Japanese relations for years to come.

The Kremlin, some analysts here believe, may be in a more favorable mood toward Japan after having abrogated its 1972 economic pact with the United States.

★ ★ ★

At the same time, Tokyo wants to keep the momentum going in negotiations with China. Diplomatic relations having been established two years ago, the next step will be the negotiation and conclusion of a peace treaty.

Christian Science Monitor

Village storekeeper in Kazuno, north of Tokyo, waits in her doorway for a buyer.

Chou stages his coup; picks his heir to power

By ROBERT S. ELEGANT, from Hong Kong

The single heir to all power in the People's Republic of China has just been designated.

According to authoritative reports from Peking, he is First Vice Premier and Vice Chairman of the Communist Party Teng Hsiao-ping, just named chief-of-staff of the People's Liberation Army.

That appointment makes him the only man in the Chinese hierarchy who directly holds the levers of the three prime movers of power in China — the Communist Party, the Liberation Army and the government.

At the same time it was revealed that Premier Chou En-lai, who masterminded the bloodless coup which effectively destroyed the power base of Chairman Mao Tse-tung of the Communist Party, had completed his sweeping strategem by appointing a new chief political commissar of the army.

He is Chang Chun-chiao, second vice-premier and chairman of the Shanghai Revolutionary Committee (government).

Like the post of defence minister, those key posts had been vacant since 1971.

★ ★ ★

The two appointments effectively crushed the remaining pretensions of the "extreme leftist faction" coalesced around Mao's wife, Chiang Ching.

Teng Hsiao-ping, the new vice supremo and heir apparent under only 76-year-old Chou En-lai, was the second bitterest enemy of the leftists during the Great Proletarian Cultural Revolution (1966-69).

Chang Chun-chiao allied with the leftists during the early stages of that climatic upheaval, but cannily detached himself from the losing group.

Chang's appointment as chief of the general political department of the People's Liberation Army proves that he has broken with the leftists. Aside from the second vice chairman of the party, 39-year-old Wang Hung-wen, the leftist faction now occupies no position of any influence whatsoever in party, army or government.

The report came after a week when rumors of the appointments swept the foreign communities of China specialists in both Hong Kong and Peking. The appointments have not been formally confirmed by the Chinese authorities.

★ ★ ★

However, inquiries from foreign embassies and news agencies in Peking to the foreign ministry regarding the new position were answered in the affirmative.

The pattern of the appointment fits the Chinese custom of revealing such important changes in the hierarchy by indirection.

The twin appointments dropped the final pieces into the jigsaw puzzle of the power structure in Peking to which most pieces were added during the past week and a half.

During that period, the new government structure was revealed, as was a new state constitution — as well as the plenary session of the Communist Party's Central Committee that elected Teng Hsiao-ping one of five vice chairmen of the Communist Party.

The manoeuvring behind the scenes which produced the extraordinary pattern is still largely unknown, but highly informed speculation offers some clues.

★ ★ ★

Teng Hsiao-ping's appointment to three concurrent posts is remarkable. At least one, the position of chief-of-staff, is formally subordinate to his other two positions. But such convolutions are not unprecedented. Teng apparently owes hs extraordinary eminence to a number of factors.

As former political commissar of the 2nd Field Army of the Liberation, Ten Hsiao-ping has strong mutual interests and connections with the majority of China's most powrfeul provincial generals. Six of the 10 commanders of China's great military regions served in the 2nd Field Army at one time or another.

Moreover, the new chief political commissar, Chang Chun-chiao, began his military career with the 2nd Field Army. The new commander of the People's Air Force, appointed a few weeks ago, also comes from the dominant faction.

★ ★ ★

The source of Premier Chou En-lai's successful strategy to concentrate all power in China in his own hands — or the hands of his followers — was further revealed by the new appointments.

The base from which Chou launched his blitzkreig was almost certainly the old field marshals and senior generals of the army, with the civilian elder statesmen of the communist movement, who formed an informal — but exceedingly powerful — council of generals and elders some years ago.

That group obviously decreed that peace must be imposed on China's warring factions. Backed by the bulk of the armed forces, its power was so overwhelming that it could force its will on Chairman Mao.

The 81-year-old Chinese leader, who is now effectively disabled physically and intellectually, was, in any event, no more than an exceedingly influential chairman of an unruly board of directors for the last 10 years of his active political life.

Colonist-Los Angeles Times

FAIR PLAY?

IF THE REGIONAL BARGAINING GROUP REALLY BELIEVES IN FAIR PLAY WHY DO SCHOOL AIDES ONLY RECEIVE $2.88 AN HOUR, EVEN AFTER EIGHT YEARS OF SERVICE, WHILE AIDES ELSEWHERE ON THE ISLAND NOW RECEIVE $4.63 PLUS 10¢ AFTER THREE YEARS?

Inserted by C.U.P.E. Advertising Committee.

APPLIANCES — FURNITURE — TV — STEREO — CARPETS

BUY-RITE WAREHOUSE SALES
704 VIEW (Downstairs) 385-4744
CHECK OUR NEW EVERY DAY LOW PRICES

Admiral Laundry Pair

Model WA774 Two-Speed "POWER-SURGE" Automatic Washer—Recirculating lint filter. Fabric conditioner dispenser. 18-lb. "Super-Tub." Variable load selector. Positive pressure fill. Perma-Press cool down. 4-position temperature selector. Two automatic dry programs. Variable timed selection. Perma-Press cool down. Air fluff for no-heat, room temperature drying.
Model DE754 "FLO-STREAM" Automatic Electric Dryer

Automatic Washer $338.00 Automatic Dryer $218.00
• Color $10 Extra

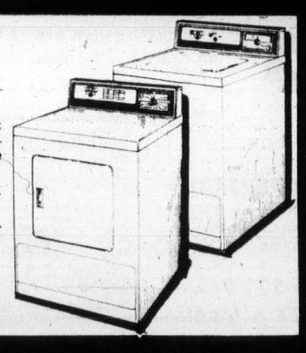

Admiral 30" Electric Range
Model E3D74 — Automatic oven timer clock with minute minder, Flex-O-Heat * surface element controls, two "on" signal lights for surface elements and one for oven. Timed appliance outlet, dual element oven pre-heat.
$238.00
Color $10 extra

Admiral Dishwasher
Deluxe Convertible Model DC2449 — 6 push-button and rotary timer control, built-in miniature food disposer, automatic detergent and rinse agent dispensers. Gently dry blower and maple hardwood top.
$328.00
Color $10 extra

JUST ARRIVED!
CARPETS FIRST QUALITY
9' x 12' Assorted colors ea. $99.88

Carload Purchase!
MATTRESS and BOX SPRING
Double Size set $119.90

Model C1074
- 2 Glide-out shelves, 1 stationary glass shelf.
- 1 Full and 2 half-width "Bottle-Deep" door shelves.
- 18-egg capacity shelves.
- 14-Lb. capacity quick-chill drawer beneath freezer chest.
- Defrost-time indicator.
- Airtight magnetic door seals.
- DURA-LAST liner.

248.00 Color $10 Extra

CHESTERFIELDS
- TRADITIONAL
- SPANISH
- COLONIAL
- TUXEDO
- MODERN

DO YOU REALLY WANT TO SAVE? CHECK OUR LOW PRICES!

BEDROOM SUITES
$UPER DISCOUNTS!
SLIGHTLY MARKED FLOOR SAMPLES TO CLEAR OUT!
10 SUITES ONLY ONE OF A KIND

BUY-RITE WAREHOUSE SALES OPEN 9 'TIL 5:30 DAILY, FRI. 'TIL 9 P.M. CLOSED WEDS.

Appeal court allows subdivision

By LORRAINE ATHERTON
Colonist Reporter

After a few minutes of deliberation Thursday, a B.C. Court of Appeal in Victoria upheld a north Cowichan land-use bylaw allowing a mammoth subdivision which had been at the centre of controversy for more than two years.

The handful of people who attended the two-day appeal hearing was in sharp contrast to the hundreds of residents who jammed North Cowichan's municipal hall for 17 hours of public hearings on the proposed development in March 1973.

Mr. Justice Hugh A. MacLean, presiding at the three-judge-appeal hearing, said the "very careful judgment" given by Supreme Court judge H. C. McKay in January 1974 "is not one which should be reversed by this court."

M. Justice McKay ruled that residents had been given sufficient information in a presentation by the developers, Kingsview Properties Ltd. of Vancouver, and that opponents had been given ample opportunity to voice objections.

In their application to have the bylaw quashed, 96 residents alleged that council acted in bad faith by refusing to discuss the mini-town project at public hearings.

In his presentation to the appeal hearing, J. J. Gow of Victoria, counsel for the residents, argueed that council had acted unreasonably in approving the land-use contract, and had not given "due regard" to factors set down in the Municipal Act — such as future public costs, overcrowding of land, adequate access, and community goals.

Residents opposing the 1,250 unit development fear their municipality will have to cope with a new town of Duncan's population, but without any supporting services.

Water supply, sewage, roads, fire protection, and health and social services have not been adequately planned, the residents claimed.

Gow contended that in the face of those problems and with no planning reports, no reasonable council would have approved the development.

David Williams, representing the North Cowichan council, said that unreasonableness did not constitute grounds for a court to overturn a municipal council's decision.

Bylaws are not open to review by the courts as long as a council has acted "honestly and within the limits of their powers," Williams said, citing previous court decisions

When asked by a judge if councils may act "blindly," Williams replied: "Yes, they can act blindly, if honestly . . . the law goes that far."

Council's original bylaw which authorized signing of what has been called "a blank cheque land use contract," was quashed by the B.C. Supreme Court in February 1973.

After a round of stormy public hearings, council amended and approved the contract, but residents went to court again.

The development is planned for 505 acres on the Slopes of Mount Tzouhalem. Kingsview originally proposed 1,330 single family homes, an area of apartments, a small shopping district and greenbelts, to be developed over 10 years.

Langford driver unable to stop in time, jury told

A Langford man told a coroner's jury Thursday night he had been unable to avoid what he believed to be a stationary vehicle parked on Trans-Canada Highway north of Helmcken on Jan. 14.

James Mitchell, 78, of 3203 Willshire, was testifying at an inquest in the death of Mrs. Margaret Cottyn, 36, of 2155 Millstream, in the Jan. 14 accident.

Mitchell said he was driving north at a speed of about 35 to 40 miles an hour when suddenly he saw, "a dark stationary car parked in the middle of the road."

In an attempt to miss it, Mitchell, who said he had been driving since 1919, "slammed on his brakes and tried to pass on the right."

However, his car struck the other vehicle, his own rolled into a ditch and the Cottyn car collided with a truck in the approaching traffic lane.

In a mechanic's report on the condition of Mitchell's car, the inquest was told two front tires and one rear tire were completely bald and the brakes were not in perfect working condition.

District Coroner Edmond Jorre de St. Jorre adjourned the inquest until Feb. 10 when results of blood sample tests will be given in evidence.

B.C. Tel information calls will cost 25 cents Feb. 15

British Columbia Telephone Co. on Feb. 15 will start charging 25 cents on information calls if the number requested is in the directory, a company spokesman confirmed Wednesday.

The company must give 15 days notice for this new charge and for rate increases approved earlier this month by the Canadian Transport Commission.

"Feb. 15 is the suggested date," the spokesman said, indicating that notice would probably be given in the next day or two.

Calls to Information will be toll-free if the number is not in the directory or if the call is made from public places where a directory is not available.

Nor will handicapped callers be charged. If a person has trouble finding a number and has a reasonable explanation, there will be no charge.

The company has said it will use the honor system in making the charge. It will be added to the subscriber's phone bill in the same way as a long-distance call.

NEWS LETTERS
come out on time when you have us do the printing. We print, fold, insert, address and mail — all you do is supply the news!
IDEALETTER SERVICE LTD.
605 Courtney St. Phone 382-9296
20 steps from Government Street

Grabbers share 3½ years

A prison term was ordered for one young man and a jail term for a second when a case involving nine purse-snatchings came up for sentence Thursday in Victoria County Court.

Ronald James Kellington, 20, of 2909 Harriet, was sentenced to two years in penitentiary while Daniel Bruce Lockhart, 18, address not known, was sentenced to one year definite and six months indeterminate.

They pleaded guilty Jan. 15 to a nine-count charge of robbery with violence laid after nine purse-snatchings Dec. 14 to 31 in Oak Bay.

All the victims were women. Some were taken to hospital for treatment of minor injuries, and the thieves took a total of more than $500.

The difference between the two sentences was due mainly to the fact Kellington had a lengthy record while Lockhart had no previous convictions.

10½%
4-MONTH TERM DEBENTURES
$500 to $50,000
For prospectus please call Mr. Harry Brawn at
VICTORIA MORTGAGE CORPORATION LTD.
990 Blanshard Street, Victoria, B.C.
Phone 384-7128

THERE'LL NEVER BE A BETTER TIME THAN NOW TO BUY A QUASAR TV DURING
Quasar
Value time
During this once-a-year special, Quasar is offering a choice of selected 1975 models at exceptional values. Each of these sets is designed to provide incomparable picture quality and performance you can depend on for years to come.
See them for yourself at Colortron during Value Time.
1975
18" QUASAR COLOR PORTABLE
• Color Portable • 100% Solid State QS3000 Chassis • 16 Replaceable Plug-in Circuit Modules • Super Insta-Matic Color Tuning • Matrix Picture Tube
$568 Or $21 Down $21 a Month (36 Months)
"Super Insta-Matic" Color Tuning with Electronic Light Sensor constantly adjusts and corrects the color picture electronically to any changes in room light.
The Electronic Sensor works like a light meter to deliver a beautiful color picture even when the room light changes.
COLORTRON'S 3-DAY FREE HOME TRIAL
You can try out Zenith color TV in your own home for three days with no obligation.
TUESDAY to SATURDAY 8:30-5:30
(Closed Mondays)
TWO GENERATIONS OF SHEAS SERVING VICTORIA
ERWIN SHEA Service Manager
STEVE SHEA Sales Manager
COLORTRON TELEVISION LTD.
3180 HARRIET (Just Off Burnside)
PHONE 383-9113

Be one of Wardair's early birds to London

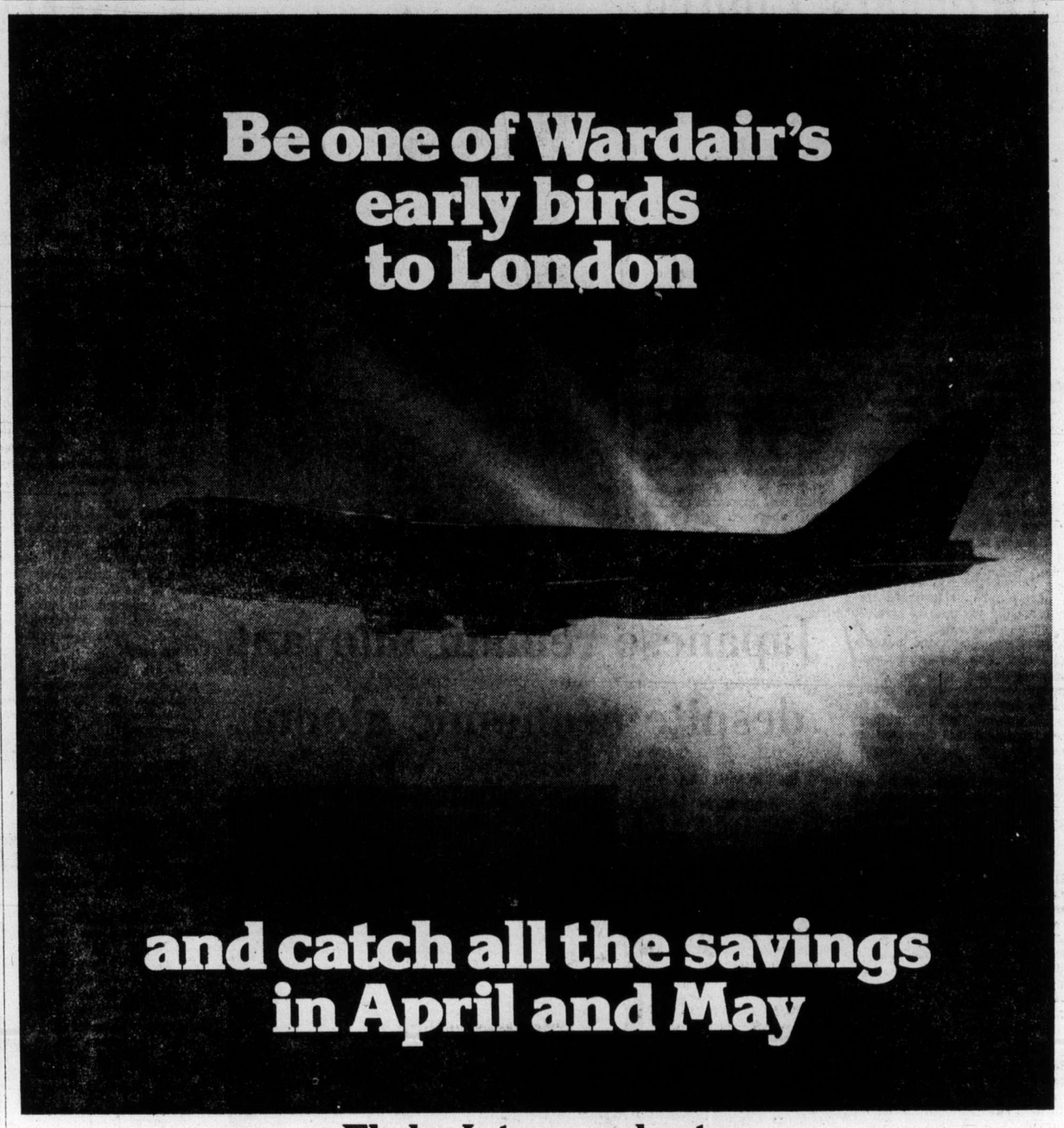

and catch all the savings in April and May

Fly by Intervac charter

VANCOUVER to LONDON return via WARDAIR 747

DEPARTURE	2 WEEK RETURN	3 WEEK RETURN	4 WEEK RETURN	5 WEEK RETURN	6 WEEK RETURN	MUST BOOK BEFORE	PRICE
Mon. Apr 14	—	SOLD	SOLD	SOLD	—	Thu. Feb 13	$344
Sat. Apr 26	May 12	SOLD	SOLD	—	—	Tue. Feb 25	$344
Sun. Apr 27	—	—	—	SOLD	SOLD	Wed. Feb 26	$344
Sat. May 3	May 18	May 24	SOLD	—	—	Tue. Mar 4	$379
Sun. May 4	—	—	Jun 1	Jun 8	Jun 15	Wed. Mar 5	$379
Sat. May 10	May 24	May 31	Jun 7	—	—	Tue. Mar 11	$379
Sun. May 11	—	Jun 1	Jun 8	Jun 15	Jun 22	Wed. Mar 12	$379
Sat. May 17	SOLD	Jun 7	Jun 14	—	—	Tue. Mar 18	$379
Sun. May 18	—	Jun 8	Jun 15	Jun 22	Jun 29	Wed. Mar 19	$379
Sat. May 24	Jun 7	Jun 14	Jun 21	—	—	Tue. Mar 25	$379
Sun. May 25	—	Jun 15	Jun 22	Jun 29	Jul 6	Wed. Mar 26	$379
Sat. May 31	Jun 14	Jun 21	Jun 28	—	—	Tue. Apr 1	$379

VANCOUVER to PRESTWICK return via WARDAIR 707

DEPARTURE	3 WEEK RETURN	4 WEEK RETURN	5 WEEK RETURN	MUST BOOK BEFORE	PRICE
Tue. Apr 29	—	May 27	SOLD	Fri. Feb 28	$329
Tue. May 6	May 27	Jun 3	—	Fri. Mar 7	$364
Tue. May 27	—	Jun 24	SOLD	Fri. Mar 28	$364

Fares do not include $5.00 per person Canadian transportation tax, and foreign airport departure tax where applicable.

Springtime is the best time to fly Wardair to Britain. Our fares are at their lowest, and our service as eager to please as ever. In London, the theatres, art galleries and museums are uncrowded. Hotels are easier to get into and rates are low. And the countryside is at its loveliest. You're there ahead of the crowds and the high-season prices. You'll fly non-stop to London in the luxury of a Wardair 747, with bar service, first-class meals (filet mignon, French wines and your choice of liqueurs), and multi-channel stereo entertainment. All with our compliments. And all at a price that's much more affordable than any regularly scheduled flight. Plan now to fly early, to Britain, on Wardair.

SEE A TRAVEL AGENT
or call Intervac (Vancouver) 687-0533 Out-of-town inquiries ask your operator for Zenith 2152 (toll free).
Our new address is suite 920, 1050 West Pender Street
9 a.m.—8 p.m. MON.-FRI. 9 a.m.—5 p.m. SAT.-SUN.
InterVac
International Vacations Ltd. A wholly owned subsidiary of Wardair

4 SEASONS TRAVEL 620 View St. 384-7108
HILL TRAVEL of OAK BAY
REDWING TRAVEL LTD. 645 Fort Street 383-5311 or 382-5194
ASK MR. FOSTER TRAVEL SERVICE Main Floor the Bay 385-8731
BUDGET TRAVEL 384-7121
Book Through Your Victoria Travel Agents Association IATA
ALADDIN 656-5561
BAYSHORE 382-7103
BURRITT 386-7574
TOTEM TRAVEL 595-1181 386-3277
BLANEY'S 382-7254 598-4531
FEATHERSTONE 386-6101
BCAA 382-8171
BAINS 386-6363
PAULIN 382-9168
TRAVELEYDEN 388-4201
TRAVELWORLD 382-3121
WESTERN CANADA 382-6160

NAMES in the NEWS

Missionaries now fertilizer

AUSTIN, Tex. — **Robert Elmer Kleasen** worked in a taxidermy shop. Police say he used the shop's equipment to saw two Mormon missionaries into pieces and grind them into fertilizer.

Kleasen, 42, faces charges of murder in the deaths of **Gary Smith Darley,** 20, of Simi Valley, Calif., and **Mark Fischer,** 19, of Milwaukee, Wis., both of whom disappeared in October. They were officially dead at an inquest, although their bodies have not been recovered.

Darley and Fischer disappeared in October, Police officials said Kleasen killed them during a robbery at his small trailer home behind the taxidermy shop where he worked, then cut the bodies into pieces on a band saw in the shop.

The pieces then apparently were dumped into a storage bin for animal parts to be ground into fertilizer, police said.

Bits of flesh and hair which authorities matched with that of the victims were found in the shop, and clothing and other personal belongings were recovered near Kleasen's trailer.

□

WASHINGTON — **President Ford** and British Prime Minister **Harold Wilson** said in their first meeting the two countries must ally against world economic crisis as they did in two world wars against military foes.

□

HOUSTON — Homicide detectives searched for a young man surprised while cleaning a bloody carpet in the apartment of the slain great nephew of former British prime minister **Neville Chamberlain.** The bound, shot and strangled nude body of **Joseph Chamberlain,** 34, was discovered by police stuffed in a wooden box inside a rented trailer at the apartment complex. Police said the suspect was surprised in the apartment by two of Chamberlain's fellow employees who came to check on the slain data systems analyst. The young man jumped from the apartment balcony when the friends discovered blood on Chamberlain's bed.

□

MIAMI — **Andres Segovia,** 81, the classical guitarist, says he and his wife want another child. Segovia already has two sons — **Andres,** 53, by a previous marriage, and **Carlos,** 4. Segovia calls his younger son "the joy of my life." From his wife, **Emilia,** 37, he says he is "absorbing youth,"

□

OTTAWA — Treasury Board President **Jean Chretien** and **Geoffrey Ferguson,** chief administrator at the Royal Canadian Mint, were burned in effigy on Parliament Hill by about 75 striking mint workers. The workers have been off work since Jan. 9. They are seeking a 22-per-cent salary increase in each year of a two-year contract.

□

SASKATOON — One of the largest areas of waste in the federal government lies with the civil service, says **Maxwell Henderson,** former federal auditor-general.

Wilson
. . . in Washington

VANCOUVER — Honorary degrees will be conferred on **Nathan Nemetz,** chancellor of the University of British Columbia, and four of the university's outstanding professors at spring congregation ceremonies.

□

VANCOUVER — Most Rev. **Martin Johnson,** retired archbishop of the Roman Catholic archdiocese of Vancouver, died in hospital at the age of 74 after a prolonged illness. Funeral services will be held Monday at Holy Rosary Cathedral in Vancouver.

WOODWARD STORES LIMITED APPOINTMENT

F. A. Robertson

Mr. C. N. Woodward, Chairman, and the Board of Directors of Woodward Stores Limited are pleased to announce the appointment of F. A. Robertson to Vice-President Merchandising, Woodward Stores Limited.

F. A. Robertson started with Woodward's in 1948 in Edmonton, became a Departmental Manager in 1951 and in 1961 was made Supervisor of Men's and Boys' Wear for Alberta. He came to Vancouver as Divisional Merchandise Manager Men's and Boys' Wear in 1963, promoted to Merchandise Manager, Fashion Division, in 1971 and early in 1972 appointed to General Merchandise Manager and the same year he was appointed to the Board of Directors.

We can put a three bedroom home on your foundation for under $19,500*

Sounds almost too good to be true! But it is possible because our efficient, assembly-line type of factory construction costs less — the savings are passed on to you.

Only quality materials and workmanship go into our pre-constructed modular homes. Yet each home is tailored to your individual taste. You select the floor plan, interior and exterior finishes, plumbing color, carpeting, etc.

C.M.H.C. Mortgage approved. All Mariner-built homes meet the standard of excellence demanded by C.M.H.C. and C.S.A. thus are available for C.M.H.C. financing.

For floorplans and illustrated brochures write:

MARINER HOMES

MARINER BUILT HOMES
568 Dawson Avenue
Penticton, B.C.
Tel.: (604) 493-0040

*PRICE INDICATED IS F.O.B. FACTORY. FOUNDATION, TRANSPORTATION AND ON SITE COSTS ADDITIONAL. 100R

See our MARINER BUILT MODULAR HOME featured in the **1975 Vancouver Home Show** Exhibition Park, February 7 — 16

Woodward's Sale of Home Furnishings

The savings continue with these outstanding values for your home

20" Transonic Color TV

"Southgate" is the latest 100% solid state performer from Transonic and it's built for better viewing than ever before. The 20" Black Matrix picture tube provides a brighter, sharper and clearer picture. The Electronic Eye automatically adjusts brightness, contrast, color and tint for the best response to room light conditions. Screen control provides dimensional viewing of even the darkest scenes. APACON tunes in only the brightest and sharpest images at all times. Complete with Transonic's guarantee of two years on parts and labor of picture tube and one year on parts and labor of all other components.

SALE PRICE **548.00**

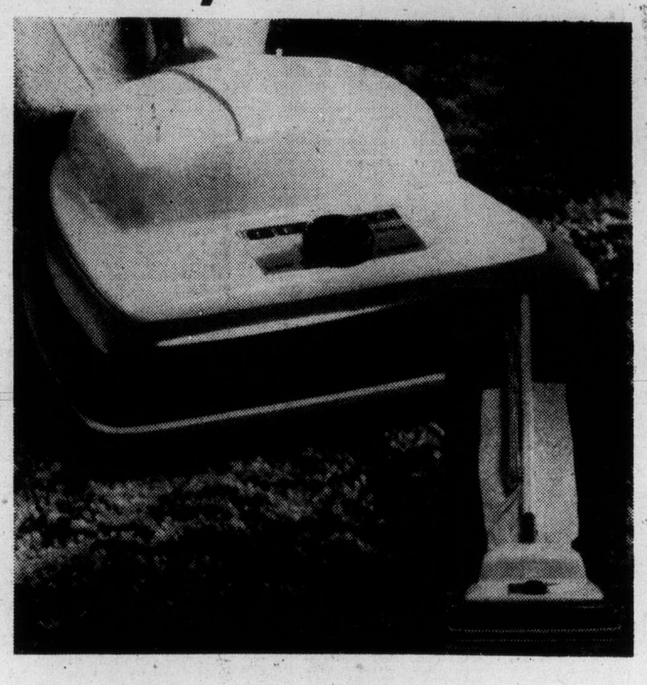

Eureka Upright Vacuum

Exclusive Dial-A-Nap lets you choose the exact suction needed to clean any type of carpet; outdoor . . . average . . . deep pile and shags. Triple cleaning power beats, shakes, sweeps, combs and suction cleans. Other features include low-profile protective bumper, four easy roll wheels, tip-toe switch and adjustable 3-position handle.

SALE PRICE **72.88**

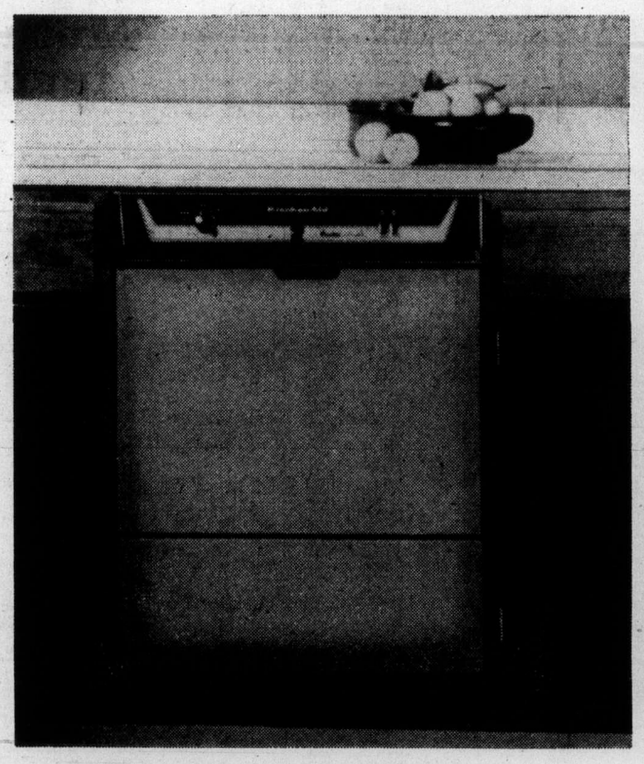

KitchenAid Dishwasher

Tired of doing all those dirty dishes? Then let this deluxe built-in dishwasher come to your aid! Specially priced to save you time, as well as money, it features two push-button cycles — full cycle and rinse/hold cycle. With an action indicator dial. Double door detergent dispenser and automatic rinse agent dispenser. In a choice of harvest gold, avocado or white.

SALE PRICE **399.00**

Moffat Self-Cleaning Range

You can really be at home on this range . . . it even cleans itself after it's cooked for you! It's automatic, with all the features that make cooking a pleasure. Featuring custom styling with a walnut colored glass back-guard, it has an automatic clock, rotisserie, fluorescent light and two 6" plus two 8" deluxe surface elements. In white, avocado or harvest gold.

SALE PRICE **468.00**

Woodward's Appliances, Second Floor

Woodward's Mayfair Phone 386-3322, Cobble Hill, Duncan, Gulf Island Exchange, Jordan River, Port Renfrew, Zenith 6544 (Toll Free). Store Hours: 9:30 A.M. to 5:30 P.M. Monday to Saturday. Evening shopping Thursday and Friday 'til 9:00 P.M.

Woodward's

Toronto trading

TORONTO (CP) — Despite a strong early showing Thursday, the Toronto stock market retreated steadily in afternoon trading to close with its first loss in eight sessions.

The widely-based industrial index, which had gained almost 13 points in the rally, closed at 179.68, off 1.31, largest drop since Dec. 3.

The loss was largely attributed to investors taking profits on the recent gains of many stocks.

Trading was halted in shares of Lost River Mining and Pan Central Explorations, at the request of the companies. Lost River said it had signed an agreement with the Bering Straits Native Corp. of Nome, Alaska. Bering Straits will assist in the development of Lost River's flourite, tin-tungsten ore body.

Lost River last traded at $2.75 and Pan Central, which has a 41-per-cent interest in Lost River, at $1.24.

Interprovincial Pipe Line, which reported a drop in 1974 earnings, was off 12 to $13¾.

CLOSING AVERAGES

154 Industrials	179.68	—1.31
12 Golds	371.11	—0.29
29 Base Metals	66.14	—0.16
19 Western Oils	152.16	—5.17

Volume 3.27 million.

BOX SCORE

	Thurs.	Wed.
Issues traded	703	714
Advances	250	308
Declines	265	203
Unchanged	188	203
New highs	7	7
New lows	3	2

ACTIVE STOCKS

Vol.		Close	Change
17030	Revenue Prpties	1.13	+.02
58965	Alcan	19½	—¼
42600	Cdn Cellulose	6½	
41062	Abbey Gein Prp	2.75	+.20
39550	Abitibi	9⅝	
37125	Koffler Stores	3.60	+.20
31550	Candn Pacific	16	—⅛
31500	Cadn Indus Gas	7	+⅛
30835	Interprov Pipe	13¾	—1⅛
28000	Red Shaw Osler A	6⅜	—⅜
	Mines and Oils		
146712	Coseka Res	2.85	+.18
69935	Sherritt	6⅜	+⅛
63000	Cam Mine	.21½	+½
50500	Cons Morrison	.22	+.01
48172	Trans Cda Res	.64	—.04

GROUP AVERAGES

Banks	289.83	—2.98
Beverages	333.81	+0.44
Chemicals	110.63	+0.61
Communications	391.50	—3.05
Construction material	148.33	+1.21
Food processing	290.49	—2.96
Gen. manufacturing	153.04	+1.33
Industrial mines	104.10	—0.77
Merchandising	354.96	—5.51
Oil refining	206.86	—5.01
Paper-forest products	108.19	—0.73
Pipelines	159.72	—4.26
Real estate	169.65	+0.79
Trust and loan	248.51	+0.71
Utilities	143.93	+0.17
Miscellaneous	122.60	—0.28
Up 7 Down 10		

MARKET REPORT

Closing quotations for Thursday, Jan. 30, 1975

Quatations supplied by The Canadian Press, Richarson Securities, Pitfield Mackay Ross and Co. Ltd., Merrill Lynch, Royal Securities Ltd., A. E. Ames and Co., Pemberton Securities, McLeod Young, Weir and Co., Dominion Securities Corp., Harris and Partners Ltd., Bongard, Leslie and Co. Ltd., the Royal Bank of Canada and the Bank of Nova Scotia.

TORONTO CLOSING STOCKS
Distributed by CP

Toronto Stock Exchange—Jan. 30 — Complete tabulation of Thursday transactions. Quotations in cents unless marked $. z—Odd lot, xd—Ex-dividend, xr—Ex-rights, xw — Ex-warrants. Net change is from previous board-lot closing sale.

Stock	Sales	High	Low	Close	Net Ch'ge
A and B					
Abby G	41062	300	255	275	+20
Aby Gln w	6145	102	89	95	+7
Abitibi	39550	$10	9⅝	9⅝	
Abitbi 7½p	z60	$45	45	45	
Acklands	875	$13	13	13	+⅛
Acres Ltd	5635	$7½	7	7	—⅜
Acres A pr	200	$35¾	35½	35¾	+¼
Advocate	2560	136	125	136	+26
Afton Min	500	350	350	350	+25
A.G.F.M	585	160	160	160	—10
Agnico E	4100	$5⅛	490	5	—⅛
Agra Ind	4000	$7⅛	6¾	6¾	
Akaitcho	700	155	145	155	+5
Albany	4750	29	28	28½	+½
Alt East G	6200	$5⅞	5⅝	5⅝	—¼
Alta Gas A	7184	$12½	12¼	12⅜	
Alta G C p	150	$54½	54½	54½	
Alta G E p	300	$21½	21½	21½	—½
Alta Nat	200	$15½	15½	15½	—¼
Alcan	58954	$20¾	19¾	19½	—¼
Algo Cent	235	$10¾	10¾	10¾	—¼
Algoma St	2869	$29	28½	28⅜	—⅛
Algonq pr	z48	375	375	375	
All-Can B	900	215	200	215	
Allarco Dv	700	$9⅝	9½	9½	
Alliance B	500	490	480	480	
Alminex	550	$5½	5½	5½	
Alpa Ind	400	$8⅞	8⅞	8⅞	+⅜
Am Bonza	3900	235	226	235	+5
Am Larder	3500	54	53	54	+1
Am Eagle	700	47	47	47	—3
Am Leduc	z300	2½	2½	2½	
A Quasar P	900	$9½	9¼	9¼	—¼
Andres W	850	$8⅞	8¾	8⅞	
Ang CT 290	1050	$30½	30½	30½	+1½
Ang U Dev	600	79	79	79	+3
Agutin	10849	$19¾	18¾	18¾	—⅛
Argus	z25	$16	16	16	
Argus B pr	z25	$28⅜	28⅜	28⅜	
Asamera	8695	$9⅜	8¾	8¾	—½
Asbestos	1409	$16⅞	16	16	
Ashland C	500	$7⅛	7⅛	7⅛	—⅜
Ashland pr	200	$19	19	19	—¾
Asoc Porc	500	105	105	105	+5
Atco A	2950	$16	15⅞	16	+¼
Bad Boy	600	395	380	395	+15
Balindery	3000	90	82	82	—3
Banister C	1200	$6⅜	5⅞	5⅞	—⅜
Bnkno	10700	223	212	220	
Bank B C	300	$17¼	17¼	17¼	
Bk BC r	1765	90	90	90	
Bk Mtl	24430	$14¾	14½	14⅝	
Bank N S	9035	$39	38¼	38¼	—⅜
Bartaco	200	130	130	130	+30
Bary-Expl	500	55	55	55	
Bathst p	200	$11	11	11	—½
Baton B	201	$6½	6½	6½	—¼
Bay Mills	500	$10½	10	10½	+1
Becker B p	2400	435	430	435	+5
Bell Can	25402	$46	45½	45¾	
Bell A pr	110	$46	46	46	—¼
Bell B pr	600	$46⅜	46	46⅜	—⅛
Bell C pr	100	$27¾	27¾	27¾	—¼
Bell D pr	9260	$52	51¾	51⅞	—⅛
Beth A	11110	$9⅜	9	9¼	+¼
Black P A	300	320	320	320	
Blkwod A	1400	425	420	420	+20
Block Bros	1200	345	330	330	—15
Bombrder	2600	290	285	285	—5
Bovis Cor	z51	120	120	120	
Bow Valy	9120	$13½	12⅞	12⅞	—⅜
BP Can	4810	$11¼	11	11¼	+¼
Bralor Res	1020	135	135	135	—5
Bramalea	1700	475	460	460	—10
Brmda	22411	78	71	72	
Brscn A	11781	$13⅛	12¾	13	+⅛
Brenda M	500	320	310	315	
Bright A	300	$9	9	9	
Brinco	2050	$7	6⅞	6⅞	—⅛
Br Am Bnk	100	$14	14	14	
BC Forest	2075	$15½	14½	14½	—⅞
BC Pack B	400	$26	24	24	+1
BC Sugar A	600	$21¾	21¼	21¼	—¾
BCPh 4¾ p	150	$51	51	51	
BCPh 1956	100	$51	51	51	+2
Broul R	3000	37	37	37	
Brunswk	5199	390	380	380	—10
Budd Auto	900	$5⅜	5	5	—⅜
Budd A w	500	250	230	230	—20
Bulora Cor	6700	132	124	130	+4
Burns Fds	345	$11⅜	11⅛	11⅛	—⅛
C					
Cad Frvw	3280	$13⅛	12⅞	12⅞	—⅛
CAE A	1250	$7⅛	7	7	—⅛
Cal Pow	8585	$24½	24	24¼	—⅛
Calvrt Dle	500	165	165	165	+5
Calvert	5000	14	14	14	+½
C Mine	63000	22½	21	21½	+½
Camflo	9310	$11½	11⅛	11⅛	—½
Cam Chib	100	360	360	360	+5
Camp RL	1000	$29⅝	29	29¼	+⅜
Campau A	800	460	455	460	+10
Campau 7p	1000	$7¾	7⅛	7¾	
Can Cem L	400	$10¾	10⅜	10¾	+⅜
C Geother	3259	62	62	62	+2
Can Malt A	450	$23⅜	23¼	23¼	—⅛
CNor W	28271	350	320	340	+25
C Pakrs C	725	$19⅝	19½	19⅝	+⅛
Can Perm	800	$18¾	18¾	18¾	+¼
C Safway p	z50	$79¾	79¾	79¾	
CS Pete	25100	233	218	226	+4
C Tung	3380	325	310	315	—10
C Cabl	17425	$13½	13	13¼	+½
C Cable w	900	160	160	160	+2
Cdn Cel	42600	$6⅝	6⅛	6½	
CC Man A	4000	$18	18	18	—½
C Curtis	z100	30	30	30	
C Ex Gas	5600	249	235	235	—7
CG Invest	z68	$17¼	17¼	17¼	
C Homestd	3500	355	325	325	—20
C Hydr	598	490	490	490	
C Hydr pr	z25	$10¾	10¾	10¾	
C Imp Bank	4627	$26	25¼	25¼	—⅜
CIGO	31500	$7¼	6⅞	7	+⅛
CIL	565	$19½	19¼	19½	+½
CIL pr	100	$42	42	42	—2
CI Pow	10500	$13½	13	13	—½
CLI Pete	500	16	16	16	—4
C Manoir	1200	390	380	380	—10
C Malart	4500	25	25	25	+3
C Marconi	2500	350	325	340	+15
C Merrill	500	260	250	250	—10
C Ocdental	400	$8⅝	8⅜	8⅜	
CP Inv	26005	$15	14¾	14⅞	+⅛
CP Inve pr	z5	$30	30	30	
CP Ltd	31550	$16⅜	16	16	—⅛
CPL A p	1300	$10	10	10	—⅛
CPL UK p	700	$5½	5⅜	5⅜	—⅛
C Reserve	1000	260	260	260	
Cdn Salt	750	$13½	13½	13½	+½
C Sup O	13600	$28⅞	27¾	27¾	—1¼
Cdn Tire A	8579	$43	41½	42	—1
C Uilties	4300	$9¼	9	9¼	+¼
C Util $1.25	100	$18	18	18	
C Util w	2700	210	200	205	
CWN G 4 pr	z15	$10	10	10	
Canbra	200	290	290	290	+15
Candel Oil	163	$7¼	7¼	7¼	+¼
Canron	730	$19	18⅞	19	+¼
Caron 6 pr	z5	$80	80	80	
Cap Div	10300	38	32	38	+6
Cara	400	420	410	410	—5
Carl OK	10775	260	252	259	+6
Carl OK A p	170	$21	21	21	
Carl OK B p	200	$22⅜	22⅜	22⅜	+⅜
Cassiar	950	430	415	415	—5
CC Yachts	200	290	275	290	+25
Celanese	8715	405	390	390	—15
Ctl Fund A	100	$10⅛	10⅛	10⅛	
CFCN	150	$6	6	6	+⅛
Chib-K	27000	20	17	19	+3
Chftn D	10725	$6⅜	6	6½	+¼
Chimo	1000	98	98	98	+1
Chrysler	8991	$11⅜	11⅛	11⅛	—⅜
Coch Will	7500	115	107	115	+10
Cokfield	400	395	385	385	—5
Coldstm	733	125	115	115	—10
Coles Book	700	$5⅜	5½	5½	
Cominco	2975	$27	26½	26½	—½
Com Cap	1900	220	210	210	
C Holiday I	4915	470	450	450	—15
CHIns A p	350	$20⅜	20⅜	20⅜	—⅛
Conlagas	200	110	110	110	+1
Conn Chm	500	385	385	385	+35
Con BBath	1768	$25⅞	25¼	25½	+¼
Con Bath w	z1314	2	1	1	
C Bath 68 w	600	$9½	9⅛	9⅜	+⅛
Con Bldg	1300	270	270	270	
Con Fardy	3925	116	110	110	—6
C Durm	11500	62	60	62	—1
C Mrbn	28000	53	46	50	—8
C Morisn	1400	118	115	115	—7
Cons Prof	3200	40	39	40	+1
C Rambler	1800	171	170	170	
C Rexpr	50500	22	22	22	+1
Con Dis	13680	$8¼	7⅞	8	—¼
Cons Gas	2190	$16	15¾	15¾	+⅛
Con Gas B	z50	$65	65	65	
Con Gas D	1000	$24¼	24¼	24¼	+⅛
Con Glass	500	$13½	13	13½	+⅞
Conwest	100	245	245	245	—20
Cooper C	500	290	290	290	+5
Cop Fields	3500	120	111	120	
Corby B	100	$17⅜	17⅜	17⅜	+¼
Cornat Ind	1404	470	465	470	+5
Cosek	146712	300	271	285	+18
Craigmt	6100	355	340	340	—20
Crain R L	700	$11⅜	11⅜	11⅜	—¼
Crestbrk	1900	400	395	400	
C Zeirba A	200	$17½	17½	17½	+1½
Crow Nest	100	$21	21	21	
Crush Intl	300	$8	7¾	8	
Cuvier	20700	108	98	108	+10
D to G					
Dalmy A	600	$6	5½	6	+½
D Aragon	1000	14	14	14	+½
Decca R	3200	235	220	220	—5
D Eldona	2500	29	29	29	—1
Denison	1910	$44	43⅞	44	+⅛
Dicknsn	4000	$7	6¾	7	—⅛
Discovry	3050	219	210	219	+9
Doman I	2900	$6½	6⅛	6½	+⅛
Dome	2085	$47	46⅜	46¾	
Dome Pete	8530	$24⅛	23	23	—1
D Bridge	2150	$22½	22	22	—¼
D Explor	4500	25	23	25	—1
Dofasco	2420	$24¾	24¼	24¼	—¼
Dom Store	7055	$17⅜	17	17	—½
D Textie	3500	$7	6⅞	6⅞	—⅛
Domtar	8908	$19⅞	19⅛	19⅜	—⅛
Donlee M	100	330	330	330	—10
DRG Ltd A	300	$7	6⅞	6⅞	+⅛
Dunde Pal	1000	30	30	30	—1
Du Pont	600	$22⅜	22¼	22¼	—¼
Dylex Ltd	100	$6¼	6¼	6¼	+¼
Dylex A	900	$6	5⅞	5⅞	—⅜
Dynsty	20015	$8⅞	8¼	8½	+½
Estn Can S	600	$13¼	13¼	13¼	+¼
Estn Prov	400	325	325	325	+10
East Mal	880	335	330	330	
East Sul A	1700	179	172	173	+3
Ego M	11201	67	64	67	+2
ae-L Fin	800	390	375	390	+15
E-L Fin w	400	100	100	100	
Electro A	1600	$5	485	495	—5
Emco	1230	$6⅜	6	6	—¼
Emco w	500	140	140	140	—10
Extndcar	1500	$5	490	490	—10
Falco C	13965	$8⅜	8	8	+¼
Falcon	2850	$29¾	28¾	28¾	—¼
Farm Mer	200	490	490	490	+40
Fed Ind A	1500	470	465	465	—5
Fed Pion	200	$16	16	16	
Fields S	11075	$12½	12	12	
Finning T	200	$9½	9½	9½	
F City Fin	1300	$8	8	8	
Foodcrp L	950	125	125	125	+5
Foodex S	1510	260	245	245	—25
Ford Cnda	150	$65½	65½	65½	+1
F Seasons	100	405	405	405	+5
F Sea A pr	100	$6¾	6¾	6¾	+⅛
Francana	800	$10½	10½	10½	+⅛
Fraser A	200	$20¼	20¼	20¼	+¾
Fobex	10000	18½	17	18	+1
Fruehauf	200	$6¾	6¾	6¾	+½
GH Steel	1600	$7⅜	7⅜	7⅜	+¼
Gaz Metr	100	$5⅜	5⅜	5⅜	—⅜
Gen Baker	200	305	305	305	
Gen Distrb	1100	$8½	8⅜	8½	+⅛
GMC	683	$40	39	39	—⅞
Gerin 1st p	400	$7⅛	7⅛	7⅛	+⅛
Genstar L	4985	$17¾	17½	17¾	+¾
Gnstar L w	1100	485	475	475	—10
Gt Mas	16800	62	59	60	+1
Giant Yk	3100	$10⅛	9¾	10	—⅛
Gibraltar	6300	435	420	425	
Glendale	4400	175	155	175	+15
Goldray	500	29	29	29	+2
G00dyear p	150	$33½	33½	33½	
G Mckay A	100	$5⅜	5⅜	5⅜	+⅛
Gozlan	800	$5¾	5½	5¾	+¼
Graft G	1000	$26	26	26	
Granisle	500	$13	13	13	
GL Nickl	1200	65	65	65	—10
GL Paper	z27	$17¼	16½	17¼	
Gt West S	5300	445	420	420	—25
G West wt	500	130	125	130	—10
Grey G	100	325	325	325	
Greyhnd C	1600	56	55	55	
Greyhnd	750	$14¾	14½	14½	—¼
GSW Cl A	100	380	380	380	+40
GSW Cl B	500	360	360	360	+10
Guar Trst	1700	$6¾	6½	6⅝	+⅛
Gulf Can	4186	$28½	28	28	—½
Gulfstr	24000	34	25½	31	+4
H to L					
Hambro C	200	280	270	270	
H Group	4225	$5¼	5⅛	5¼	+¼
Ham Tr	200	$11	10½	10½	—½
Hardee	4500	105	103	104	+1
Hard Crp A	1300	$5⅛	5	5⅛	+27
Hard Crp C	300	$5	5	5	+65
Harlequin	1900	$14½	14¼	14½	+¼
Harris J S	9726	$6	5⅜	6	+⅜
Hawker S	1052	$5⅜	5½	5½	
Hayes D A	5038	$5	485	5	+15
Highmont	1500	67	65	67	+3
Holinger A	350	$27⅞	27⅞	27⅞	—⅛
Home A	9177	$24½	23¼	23¼	—¾
Ho OB	24800	$22	22	22	
Houston O	3500	150	143	143	—7
Hud Bay A	6080	$16	15⅞	15¼	—⅜
Hud Bay B	300	$15¾	15¾	15¾	—¼
H Bay Co	5915	$15⅞	15½	15½	—⅜
HB Oil Gas	4974	$25⅞	25	25	—½
Huron Erl	800	$25½	25½	25½	
Husky Oil	2100	$17⅜	16¾	16¾	—½
Husky B pr	z20	$32⅜	32⅜	32⅜	
Husky E w	4000	$5½	5⅛	5⅛	—¼
Hydra Ex	8500	53	50	53	+3
IAC	7750	$19	18¾	18¾	
Imasco A	340	$27¾	27⅜	27⅜	—⅛
Imp Gen	100	300	300	300	+1
Imp Life	z10	$65	65	65	
IOil A	15775	$27⅜	27	27	—⅜
Indal Can	2120	$12	11½	12	+⅜
Indusmin	z4	$6¾	6¾	6¾	
Inland Gas	2500	$8¼	7⅞	8	—¼
ICity	11700	445	420	425	—15
ICity B	12300	235	225	235	+10
Intrmetco	2400	$5⅛	5	5	—10
IBM	246	$188½	186	186	+⅜
I Chemly	1666	230	224	225	—3
Int Mogul	910	325	320	325	+10
I Mogul A	2400	$9	8½	8½	
Inco A	20953	$25½	24⅞	24⅞	
Inco B	z24	$25	25	25	
Int Obaska	3000	20	19	19	—1½
Interpool	1210	$10	9¾	10	+⅛
Int Div	1100	210	205	205	
IPipe	30835	$14¾	13⅞	13¾	—1⅛
IPipe w	15900	251	210	218	—42
Ipsco	2590	$15½	15¼	15½	+¼
Inv Grp A	1080	$7½	7½	7½	—⅜
Inv Grp 5 p	800	$15½	15½	15½	
Iron Bay T	500	485	485	485	+10
Irwin T	405	270	270	270	+10
Iso	6800	108	105	105	—5
ITL Ind	3350	125	120	125	+10
IU Intl	25615	$11⅞	11⅛	11⅛	—⅛
Ivaco A	3100	$13¼	12½	13¼	+1⅛
IWC Com	1400	170	165	165	
Jannock	5410	$6⅜	6½	6½	
Jannock D	1472	$6½	6½	6½	
Janock 6 p	z25	$60	60	60	
Jannock A	100	$12⅛	12⅛	12⅛	+⅛
Jannock B	549	$12¼	12¼	12¼	+¼
Jelex	25000	14	13½	14	+½
Joliet	6000	26	25	26	
Jorex Ltd	8000	25	23	25	+5
Joutel	1000	43	43	43	
Kaiser	25500	$6⅞	6⅜	6¾	—⅛
Ksr w	24850	395	380	385	—10
Kam Kotia	7700	60	58	58	—2
Kaps Tran	9250	230	210	218	—12
Keen Ind	1526	320	320	320	+15
Keeprite B	400	$5¾	5¾	5¾	
Kelly D A	500	$5½	5½	5½	
Kenting	200	$5⅞	5⅞	5⅞	+⅛
Kerr A A	2000	$11	10⅜	10¾	—¼
K Anaco	z12	26	26	26	
Kilembe	z200	60	60	60	
Koffler	37125	380	340	360	+20
Koffler a p	200	$7⅜	7⅜	7⅝	
Kfler w	17340	55	45	53	+8
K-Tel Intl	100	155	155	155	
Ladatt A	2452	$19¼	18⅞	19	+⅜
Labatt A p	400	$19⅛	19	19	+¼
LaMin	z30	$31⅛	31⅛	31⅛	
Lacanex	1500	90	90	90	—1
Laidlaa T	5350	$5⅛	5	5⅛	+22
Lailaw A p	100	$15	15	15	—1½
Lailaw jb p	700	$5¾	5¾	5¾	+⅛
LOnt Cem	1300	340	335	335	—5
La Lue	900	495	485	495	+15
La Vrndr A	500	$5	5	5	+10
Laurasia	3325	67	65	67	+2
Lau F 2.00	200	$22	21⅞	22	
Leigh IUNST	[illegible]	[illegible]	[illegible]	[illegible]	[illegible]
Levy A p	800	$5¾	5½	5¾	
Liberian	700	$11¼	11¼	11¼	—⅛
Linc A p	100	$21	21	21	
Lini jt w	z25	320	320	320	
LL Lac	400	170	170	170	+10
Lob Co A	2375	$6⅜	6	6	—⅜
Lob C B	905	$6¼	6¼	6¼	
Lob Co pr	100	$26½	26½	$26½	+½
lob Ltd Ap	300	$16½	16½	16½	
Lob Inc	z5	295	295	295	
Lochiel	1300	128	125	125	—5
Loee M	700	340	330	335	—5
M to O					
Maclarn ja	600	$30	29¾	29¾	—¼
Mclan H A	1800	$7⅛	7⅛	7⅛	[illegible]
M Cable 3	200	$9⅛	9⅛	9⅛	+⅛
MB Ltd	7660	$25½	24¾	24¾	—⅜
Madeline	3052	9	271	274	—5
Magnason	1000	200	200	200	+5
Magnets	2000	30½	30	30	+1
Majst WAIL	[illegible]	[illegible]	[illegible]	[illegible]	[illegible]
M Lf Gard	980	$23	22½	23	+½
M Lf Mills	1550	$25½	25¼	25½	—¼
Maplex	200	175	175	175	+70
Marcana	4500	16	14	14	1
Maritime	z372	$16	15½	16	
Martim A p	200	$8½	8½	8½	+1
Martin	5000	27½	25	27½	⅜
Mas F	26	$16⅜	16⅞	16¼	
Mattgmi	1790	$15½	15	15	—¼
McGraw H	20	430	430	430	—20
Mc Intyre	1375	$43	42	42¼	—¼
McLaghln	3901	$10¾	10¼	10½	+⅜
Malagn w	5500	130	124	130	+20
MDS Hlth	1100	175	170	175	+2
Melchers	300	350	350	350	—5
Melton R E	500	285	285	285	—5
Melton A w	1900	125	125	125	+10
Mentor	3300	140	135	135	—5
MEPC	400	$6⅞	6¾	6⅞	+⅜
Mercantil	3960	$16¾	16¼	16¼	
Met Stores	z3	$12¼	12¼	12¼	
Met LP pr	697	$6½	6½	6½	+⅜
MICC	5200	$12	11¾	11¾	—1
Microsyst	1526	279	270	275	—4
Milt Group	100	125	125	125	
Mindamr	8700	26	23½	24½	+½
MLW Wor	400	$20½	20½	20½	—⅛
Moffat A	125	$5¾	5¾	5¾	
Moson A	1470	$17⅛	17⅛	17⅛	—⅜
Monenco	400	$9¾	9⅝	9¾	
Moore	15030	$45⅛	40	43½	+¼
Mt Wright	200	24	23	23	+1
MTS Inter	4000	35	34	34	
Multi-Mi	4500	42	40	42	+2
Multi Acc	6300	455	430	430	—10
Murphy	2000	495	485	495	—5
Nabrs Dlg	200	$22	22	22	—5
NaChrs I	9575	$8⅝	8¼	8½	—⅛
Nat Drug p	500	$7¼	7¼	7¼	+⅞
Nat Pete	6000	45	43	43	—1
Nat Trust	1100	$17¾	17¾	17¾	+¼
NBU Mine	3700	290	275	280	+5
Neonex	8350	159	145	145	—10
New Ath	2000	23	23	23	
NB Te	353	$13¼	13¼	13¼	—¼
New Cal	5 80	15½	15½	15½	
Newconx	100	380	380	380	
NKelore	6500	23	22	22½	+½
N Sen	48000	18½	17	17	—1
Niag Struc	110	$19	19	19	+3½
NAIA Wire	z1	$15	15	15	
Nia Wire B	z3	$15	15	15	
Nick Rim	z100	5	5	5	
Noble am	1000	43	43	43	+½
Noran A	11163	$33¾	32	32½	—½
Nordair L	100	250	250	250	—10
Norlex	See list below.				
Normick P	1400	250	250	250	
NC Oils	4100	335	330	330	
N Canada	1000	41	41	41	—1
Nor Ctl G N	7660	$11¼	10¾	10¾	—⅛
Nor Ctl B p	1625	$21⅛	21	21⅛	—⅜
Nor Ct 150 p	1060	$20⅞	20½	20¾	+½
Nor Ctl a	4650	240	235	235	—5
Nor Elect	5878	$19½	19¼	19½	
NE B w	22315	320	310	315	+5
Northgat	3500	360	355	360	
Northid	2100	16	16	16	—½
NW Util p	150	$43	43	43	
NSI Mark	1100	80	80	80	—1
Nudlama	1000	61	61	61	—1
fort Res	4500	14	14	14	
Numac	21830	$12⅜	11	11¼	—1⅛
Nu-Wst A	900	$6⅞	6¾	6⅞	
Okwd	18000	95	87	87	—4
Obrien	2500	58	53	58	+6
Ocdentl Pt	1050	$14⅝	14	14	—¼
Ocelot Ind	3100	$5	490	5	+30
Oil Patch	800	235	225	225	—25
Ontario Tr	400	400	390	390	—10
Orchan	2300	360	345	360	+15
OSF Ind	z50	400	400	400	
Oshawa A	6900	$5¼	5	5	—⅛
Osha w	12750	45	39	42	+8
Osisko	4000	26½	25½	25½	—½
P to S					
P Coper	14500	90	75	80	+5
Pac Pete	9920	$18⅞	17¾	17¾	—⅞
Page Pet	2414	202	195	200	—5
Paloma P	3000	80	72	72	+2
Pamour	5050	$8½	8⅛	8¼	—¼
Pancana I	3400	100	91	95	+9
PanCdn P	1740	$10½	9⅞	9⅞	—⅜
P Ocean	20811	$9¾	8¾	8¾	—⅜
Patino N V	z42	$13½	13½	13½	
Pe Ben O	450	370	355	355	—20
Pembin A	z10	260	260	260	
Pennant	700	123	120	120	—5
Penningtn	100	$8½	8½	8½	+¼
P Dept S	7700	$7	6¾	6⅞	
P Jewl A	z80	450	450	450	
Petrol	300	135	135	135	—5
Peyto O	15265	390	360	360	—20
Phillips Cb	100	$12	12	12	
Photo Eng	150	$22	22	22	+½
Pine Point	2966	$28¾	28⅜	28⅜	+⅛
Pitt Eng C	9325	$7½	6¾	7½	+¾
Place G	4000	29	28	28	—1
Placer	7425	$16⅜	16	16	—¼
Ponder	z100	42	42	42	
Pow Corp	1500	$10⅛	9¾	9¾	—¼
Pow C 5 pr	300	$9⅞	9⅞	9⅞	—⅛
Prado Exp	600	165	160	163	+3
Precamb	1600	71	68	71	+2
Preston	1300	$14	13¾	13¾	
Price Co	5803	$14⅜	14¼	14¼	
Provigo	100	$8¾	8¾	8¾	+¾
Prov B Can	250	$14¾	14¾	14¾	—¼
Puma P w	z100	13	13	13	
Pure Silv	2150	195	190	190	—5
Que Man	500	16	16	16	—2
Q Matta	17550	46	42	45	—4
Que Sturg	600	480	480	480	—5
Quenswer	100	180	180	180	—5
Radiore	4000	21	18	19	—3
Rang	26310	$19½	18½	19	+¾
Rank A	12225	430	380	380	
Rayrock	500	100	100	100	+9
Realty A	1000	380	375	380	+10
Realty w	200	110	110	110	—5
Reed Pap A	5500	$21½	21⅜	21½	+⅛
Reed S A	28000	$7¼	6⅜	6⅜	—⅜
Reichhold	790	$26	25¾	25¾	+¼
Reich wt	1100	$15¼	14½	14½	—½
Reitman A	108	$9½	9½	9½	—¼
Repub Res	1000	33	33	33	
Revn P	176030	130	113	113	+2
Rileys D	z300	77	77	77	
Rio Algom	1640	$25	24½	24½	
Rio 580 pr	z25	$63	63	63	
R Little	500	235	235	235	+10
Rolland	200	$7¾	7¾	7¾	—¼
Roman	2170	$11⅞	11¼	11¼	—¼
Ronyx Cor	1150	95	95	95	
Rothman	100	$12	12	12	
Rothm A p	z40	$67½	67½	67½	
Rothm 2p	950	$14½	13⅞	13⅞	—⅛
Royal Bnk	8265	$30⅛	29⅜	29⅜	—½
Ry TA	19906	$23	22¾	22⅞	—⅛
Russel A	1900	$15⅛	14¾	14⅞	+⅛
StL C A	15000	$14½	14½	14½	
Schneid b p	250	$8¼	8⅛	8⅛	—⅛
Scot York	1500	145	140	145	
Scotts	1000	$6⅝	6½	6½	
Seagram	6535	$36	35½	35½	
Seaway M	200	450	450	450	—45
Seaway pr	1400	460	455	455	—5
Selkirk A	100	$13½	13½	13½	
Shell Can	4745	$15	14½	14½	—¾
Sheperd P	600	195	195	195	+15
Sherr	69935	$6¾	6⅛	6⅜	+⅛
Siebens	5000	$8¾	8	8	—½
Sigma	z25	$26¾	26¾	26¾	
Silvmq	3000	23	23	23	+1
Silverwd A	z100	$9½	9¼	9½	
Simco Erl	500	150	150	150	
Simpsons	6600	$8⅛	7⅞	8	—⅛
Simpson S	7491	$11	10¾	10¾	—¼
Sklar M	5200	300	290	290	—5
Sklar W	2300	173	160	160	
Skye Res	5000	250	245	250	+15
Skyline H	4900	285	265	285	+20
Slater Stl	1020	$10½	10⅛	10⅛	—⅜
Slater B pr	z25	$12¾	12¾	12¾	
Slate Walk	800	165	155	160	+25
Sobey Stor	100	425	425	425	
Sogepet	500	93	93	93	—2
Sony Corp	150	$6½	6½	6½	+⅞
Southm A	5315	$27½	27	27½	+⅛
Spoon	10100	21	20	20	—4
St Broccst	151	$9¼	9¼	9¼	+¼
Stand Ind	z40	$6¼	6¼	6¼	
Stlco A	12885	$28¾	28⅛	28⅜	—⅜
Steep R	3600	120	114	118	+4
Steetley I	300	$11	10½	11	+¼
Steinbg A	1300	$18¼	18⅛	18¼	
Strathrn A	500	119	119	119	
Stuart Oil	300	$12	11¾	12	
Sulivan A	4348	180	176	180	
Sunbrst E	3000	9	9	9	
Sundale O	2800	400	390	400	
Systems D	3675	445	405	410	—35
T to Z					
Teck Cor A	4810	315	275	300	+25
Teck Cor B	5466	265	250	255	+15
Teledyne	100	475	475	475	—10
Texaco	1000	$33¼	33	33	+¼
Texaco pr	z50	$45	45	45	
Texasglf	5730	$26¾	26½	26⅝	+⅜
Texore	6000	19	19	19	
Thd CGInv	375	$12	12	12	
Thom N A	2701	$12	11¾	11¾	—½
Tombill	2000	90	90	90	—5
T-D Bk	12117	$38⅝	38⅜	38⅜	—⅛
TStar B	10000	$13½	12⅞	13½	+½
Total P	10800	$5⅞	5½	5½	—¼
Total P A p	1000	$12½	12½	12½	
Traders A	6560	$14½	13⅞	14	
Traders B	700	$13	13	13	
Trade 10¼ p	1700	$10½	10½	10½	—⅛
Trader 66 w	400	390	365	365	—10
Trader 69 w	1500	470	460	460	—10
Trnsair	1000	235	235	235	
TrCan PL	9218	$10¾	10½	10½	
TrCan A pr	130	$58	58	58	—½
TrCan C pr	500	$38	37⅜	38	+1
TrCan D pr	710	$53¾	53½	53¾	+¼
TrCan PL w	2523	105	93	93	—17
Tr Can	48172	70	64	64	—4
Trans Mt	3250	$11⅛	10½	10½	—⅜
Travlway	600	475	475	475	—10
Tribag	3000	32	31½	31½	—½
Trin Chib	2000	15	14½	14½	—½
Trizec Crp	2313	$17¾	17	17¾	+½
Trizec w	5500	47	46	47	+3
Tru-Wall	200	400	400	400	
Turbo R	1350	90	90	90	+5
Ulster Pet	4100	60	60	60	—1
Ultramar	500	245	245	245	—5
Unicorp F	6000	140	135	135	—5
Un Carbid	300	$17	16¾	17	+⅜
Un Gas	6101	$9	8⅝	9	+¼
Union oil	200	$9¼	9	9¼	—¼
U Asbesto	3757	320	300	310	—5
U Can	15470	$7¾	7⅝	7⅝	—⅛
U Keno	500	$9	8¾	9	+⅛
Un Reef P	2250	19	18	19	
U Sisco	12810	415	390	395	—10
Un Tire	400	260	255	255	—10
Un Tire A p	1500	280	280	280	+5
Un Trust	3350	$5⅞	5½	5½	
Un Wstn OG	500	80	80	80	+2
Unir Gas	2200	195	194	195	
U Sections	100	350	350	350	+20
Upp Can	4400	118	115	115	+1
Van Der	1300	390	380	385	—15
Van Ness	1100	230	225	225	
Versatile	1775	$7	6⅜	6⅜	—¾
Versati A	3300	$6⅜	6⅜	6⅜	—⅛
Vestgron	1100	$10¾	9⅝	9⅝	—⅝
V G Tr	10016	$25½	25½	25½	+1⅛
Voyagr P	3400	$5½	5⅛	5½	+¼
VS Serv A	200	285	260	285	+45
Wainoco O	800	265	235	250	
Wajax A	1500	$10¼	10¼	10¼	+¼
Walk GW A	3921	$38¾	38½	38⅝	+⅛
Wal Redkp	2000	160	160	160	
Warn Can	2850	$7¼	7	7⅛	+¼
WCI Can	100	$8¼	8¼	8¼	+¾
Weco Dev	1400	140	130	130	—10
Weldwod	500	$10⅜	10	10	—⅜
Wstburne	2100	$8¼	8⅛	8¼	
Wbur A p	z40	$30	30	30	
Wcoast Pt	1400	415	410	415	+5
W Pet A p	120	$15½	15½	15½	—¼
Westcost	618	$21⅛	21⅛	21⅛	
Wcost 8½ p	1960	$52½	52	52½	+½
Wcoast w	3615	232	215	221	—12
Westeel	100	$24½	24½	24½	
W Bcas A	1250	$7¾	7½	7½	—¼
W Bcas B	400	$7½	7½	7½	
W Decalta	9950	435	415	420	—10
West Mine	5800	180	168	168	—3
WSuppls A	200	$18⅜	18⅜	18⅜	—⅛
Westfair	z50	$21⅜	21⅜	21⅜	
Westfield	4600	143	135	143	+8
Westnhse	100	$14⅜	14⅜	14⅜	+¼
Westmill	4000	350	340	350	+35
Weston	1920	$23¼	23	23	—¼
Wstn 4½p	3295	$49½	49½	49½	+1½
Wstn 6pr	z50	$65	65	65	
Whithorse	900	160	155	160	+10
White Pas	200	$6½	6½	6½	
White P A	1000	$17	17	17	+1½
Whonok A	1475	$5⅜	5	5	—⅜
Wilco	2000	11½	11½	11½	
Woodr	21400	12	11½	12	+½
Woodwd A	2575	$22½	22	22½	+½
Wr Harg	350	106	106	106	—4
Yk Bear	9900	255	242	242	+1
Yukon C	1200	110	108	108	+8
Zellers	200	$9⅝	9⅝	9⅝	—⅛
Zenmac	1000	7	7	7	+½
Trust Units					
BBC R un	500	$13	12⅞	13	+½
BBC R wt	6240	230	224	230	+25
BM-Rt un	4124	$13¼	13	13	—⅜
BM-RT wt	4650	210	200	200	—10
C Perm un	2975	$9⅜	9⅛	9¼	+⅛
Heitman u	1390	$9	8¾	8¾	—⅛
Heitman w	5300	90	88	88	
TD Rlt un	1661	$29⅜	28⅞	29	+¼
TD Relt w	2657	385	375	375	—5

New York

NEW YORK (AP) — Profit-taking snapped the stock market's six-session winning streak Thursday in continued record-breaking activity.

The Dow Jones averages of 30 industrials dropped 9.94 to 696.42, registering a good part of its loss in the final hour.

NYSE volume reached 29.74 million shares, the fourth largest total on record.

With one session still to go, the week's trading total had already surpassed the previous record for a week at the exchange — 110.62 million shares the week ended Feb. 12, 1971.

The previous mark was set when the trading day was 5½ hours rather than the present six.

Telex, among the most active issues on the NYSE, fell 2 to $1⅜ after a trading halt since the end of last week, when a federal appeals court reversed an earlier decision in favor of the company in an anti-trust case it had brought against International Business Machines.

Telex warrants similarly tumbled 1 to ⅜ on the American Stock Exchange.

IBM, meanwhile, dropped back to 4⅜ to $182⅞ after sharp gains Tuesday and Wednesday.

CLOSING AVERAGES

30 Industrials	696.42	—9.54
20 Transportation	157.65	—3.40
15 Utilities	79.56	—0.83
65 Composite	225.20	—3.19

Volume 29.7 million.

ACTIVE STOCKS

Vol.		Close	Change
438800	Westghs El	10⅞	—1
274500	Gulf Oil	20¼	—⅞
262200	RCA Corp	12⅞	—⅜
252400	Upjohn Co	30	—1⅞
240500	Am Tel Tel	48½	+⅛
236700	Polaroid	18¼	—⅝
232600	IBM	182⅞	—4⅜
224800	Sony Corp	6	—¼
218300	Int Tel Tel	18¾	—¼
213500	Phill Pe	39¾	—¾
204900	Kauf Broad	6⅛	—¾
197100	Southn Co	10⅛	—¼
192900	Citicorp	33¾	—⅝
187600	Braniff Int	7	—¼
180200	Gen Elec	38⅜	—¾

QUOTATIONS

Alcan	19⅝	Hilton Hotels	15⅜
Alcoa	33½	Homestake	38¼
Allied Chem	32⅛	Honeywell	25¾
Allis-Chalm	7⅞	Inland Steel	35⅜
Amer Air	7⅛	IBM	182⅞
Amer Brands	35⅞	Int Harvest	21
Amer Bcast	18¾	Int Nickel	25⅛
Amer Can	30⅞	Int Paper	37¾
Amer Elec P	18¼	Int Tel T	18¾
Amer Metal	36¼	Johns-Mann	21⅛
Amer Motors	5⅛	Kaiser Alum	17½
Amer Smelt	16¾	Kennecott	34⅜
Amer Tel T	48½	Kraft	40½
AMF Inc	13¾	Kresges	25
Ampex	3⅜	Ling-Temco	11½
Anaconda	15⅝	Litton Indus	5½
Ashland Oil	20½	Lockheed Air	4⅛
Atl Richfid	84¾	Magnavox	5⅛
Avco	4	McDon Doug	10¼
Avon	29⅞	Merck	63⅞
Bell Howell	13⅜	Minn M M	45⅛
Bendix	27¼	Mobil Oil	41⅝
Beth Steel	30⅞	Monsanto	46⅜
Boeing	16¾	Mont Ward	18⅛
Boise Cas	14	Motorola	40⅛
Borden	22½	Nat Cash R	19
Borg-Warner	16¼	Natomas	36⅜
Bristol Mrs	54⅛	Newmont	20
Brunswick	11	Owens-Ill	32
Burl Indus	17⅛	Pac Gas	21⅝
Burl North	40½	Pan Am	2⅞
Burroughs	70⅞	Penn Central	1¾
Caterpillar	56½	Pepsi	50
Celanese	27	Phillip Mor	45½
Chase Man	36	Phillips Pete	39¾
Ches-Ohio	30	Pit Bowes	13⅜
Chrysler	11¼	Polaroid	18¼
Coca-Cola	66⅜	Proc Gamble	90½
Colgate-P	24¾	RCA	12⅞
Col Bcast	37	Repub Steel	27⅞
Comsat	33	Revlon	51¼
Control Data	13⅝	Safeway	39⅞
Con Edison	11⅛	Sears Roe	60
Cons Oil-Gas	8¾	Shell Oil	46¼
Crown Cork	20	Singer	11¾
Crown Zell	28¾	Sperry	30
Delta	19⅝	Stand cal	25⅞
Disney	29½	Sun Oil	36
Dow Chem	61	Southern Pac	28
Du Pont	94⅜	Talley Ind	6⅝
Eastern Air	5¼	Teledyne	13
East Kodak	72	Telex	1⅜
El Paso	12¼	Texaco	25⅜
Exxon	72½	Texas Gulf	26½
Fair Cam	23½	TWA	7⅛
Fed N Mtg	11	Union Carb	45
Firestone	17	Union Pac	68¼
Ford Motor	36⅞	Union Oil	36¾
Gen Elec	38⅜	Uniroyal	7¾
Gen Foods	23¼	United Brands	4⅝
Gen Motors	38½	U. S. Steel	46⅜
Gen Tel E	20⅝	Western Air	8¾
Gen Tire	13½	Westinghouse	10⅞
Georgia Pac	36½	Weyerhauser	30¾
Gillette	24¾	Woolworth	12⅜
Goodyear	15¾	Wometco	8
Greyhound	12½	Xerox	66⅞
Gulf Oil	20¼	Zenith	13
Gen Dynam	24¾		

BOX SCORE

	Thurs.	Wed.
Issues traded	1,845	1,840
Advances	669	1,022
Declines	820	457
Unchanged	356	361
New highs	35	23
New lows	3	3

Bonds

(Street Prices)

Day Loans — tight 7¼ pct; Call Loans — tight 7¼ pct; Comm Paper — 6½ pct for 30 dys; Short Cda — active off 20 cts, 9-¼ Feb. 1-77 108.30-40; Mid Cda — active off ¼-⅜, 4-½-83 83-¼; Long Cda — active off ¼-⅜, Cdn 9-½ June 15-94 105-¼-¾; Prov — active up ¼, OH 7¾ Feb. 82 100-¼, OH 9-½ Feb. 2000 101-⅜-⅝; Corp Mkt — active off ¼, BCT 1-96 103-¾-4-¼; US Bond Mkt — active up ¼.

DOUGLAS REALTY
TRAVEL INSURANCE
385-8784
12 Centennial Sq.

GLOBAL PAVING
Phone
383-1614
ATTENTION
SPECIAL
'74 PRICES
IN EFFECT
UNTIL FEB. 15

ALUMINUM WINDOWS AND DOORS
WESCRAFT
Manufacturing Ltd.
2614 Bridge St. 385-1478

CADBORO BAY HOME
Ready for occupancy Mar 1, new luxury home with 2600 sq. ft. of living area. Beautiful entrance hall 2 floors high, elegant living room with fireplace set into feature wall of stone. From the dining area, sliding glass doors lead to secluded patio overlooking Cadboro Bay. All four bedrooms and two bathrooms are upstairs. Family room, laundry room, and third bathroom on main.
CADBORO BAY REALTY 477-8811

Vancouver

VANCOUVER — Prices rose in moderate trading Thursday on the Vancouver Stock Exchange. Volume was a seldom-reached 2.67 million with another 719,400 shares traded on the curb section.

Release of a drill hole result at Grandora's Ontario copper-zinc property caused that issue to shoot up 21 cents to .60 on 991,650 shares. Cutlass rose 12 cents to .54

Among industrials, trading in Pace Industries was halted at the order of the superintendent of brokers. Company officials were not available for comment. Venture rose a penny to .33 and Block Bros. went off 15 cents to $3.25.

In the oils, Payette was unchanged at .17 and Seneca rose 5 cents at $1.12. Olympian led curbs, unchanged at 40 cents.

Stock	Sales	High	Low	Close	Net Ch'ge
MINES					
Ab Mrls	1000	15	15	15	
Accent	3000	9	9	9	
Aex	6900	290	286	290	+5
Afton	300	350	350	350	
Alice Lk	1000	20	20	20	
Anglo Bo	66800	107	95	100	
Aroden	7500	33	32	32	
Avino	3500	29	25	29	+6
Balfour	1500	17	17	17	+1
Barier R	7800	200	198	198	—2
Bath N	29800	125	118	118	+2
Benson	2000	17	17	17	—½
Beth C A	100	925	925	925	
Bmeda	500	70	70	70	—2
Bullion	5500	13½	13	13½	+½
BX Dev	10200	82	77	77	
Callco	4000	4½	4½	4½	
Cbrdg	5000	9	9	9	
Canwx	5000	18	18	18	—1
Carolin	2900	241	236	236	—9
Casino	500	25	25	25	
Celtic	3800	12	12	12	
Charta	3000	17	17	17	—1
Chrmx	17500	41	40	40	—4
Cima	1500	56	55	56	
Cinabr	500	19	19	19	
Colby	1500	130	128	130	+2
Clman B	800	950	950	950	
Col A pr	10660	110	102	105	—2
Colt Ltd	13500	42½	40½	42½	+1½
Comet	1000	70	70	70	—1
C Bamt	37000	21	19	20	—½
Cons Col	1000	15	15	15	
C Ftn Ch	80500	16	15	15	
C Stndrd	1500	6½	6½	6½	
Copr Lk	500	6	6	6	
Coralta	4000	26	26	26	
Cream	5000	22	20	22	+2
Cutlass	153000	54	37	54	+12
Cypres	35300	74	67	70	—4
Dalton	124500	35	27	35	+7
Dankoe	2100	245	240	245	+5
Dav Kys	1000	22	22	22	+1
Demsy	1000	6½	6½	6½	
Dol Var	2000	16	16	16	+2
Exeter	500	10	10	10	
Fosco	10000	15	14	14	
Geo Dyn	47500	16	15	15	—½
Gnt Vent	5000	8½	8½	8½	+½
G Gate	4000	31	30	30	
Gld Rvr	1000	17	17	17	
Grando	991650	65	39	60	+21
Granite	8500	7½	7½	7½	
Grn Eag	38500	14	12	13½	
Gsa Res	2050	60	58	58	—4
Gunn	4000	16½	16	16	—½
Hallark	1000	52	48	52	—7
Hrt Rvr	1500	7½	7½	7½	
Henriet	6000	15	14½	15	+1½
Hib Intl	36500	30	25	30	+5
Hihawk	2063	26	26	26	
Imp Met	2500	20	20	20	
Initial	2000	29½	29½	29½	
Iskut	2000	4	4	4	
Jackpt	15500	20	12	12	
Joy Ind	2500	53	52	52	
Kalco	54000	12	8	8	—4
Kamad	3500	30	29	29	
Laguna	2000	15	15	15	+2
Larong	1000	10	10	10	
Laura	4000	9	9	9	—1
Leisure	5000	18	16	16	—3
Lxnton	8000	8	7	8	
Lon Cr	1000	10	10	10	
Lori E	7500	18	16	16	—1
Lornex	200	450	450	450	
LP Ind	11446	35	33	34	
Makao	3000	9	9	9	
Mrl Mtn	1000	4½	4½	4½	+½
N Cinch	1500	22	22	22	
Nw Min	z400	12	12	12	
N Privtr	940	8	8	8	
Nthair	7406	194	187	190	—3
North Isl	1000	5	5	5	
N Home	10000	10	10	10	
NW Vent	1300	49	49	49	+2
Polfc Rs	2100	210	200	210	+10
Parmnt	15000	15	13	15	+1
Pegsus	6700	61	57	58	+1
Perry R	300	160	160	160	
Peso Sir	2500	9	9	9	
Pinncle	2500	6	6	6	
Placer	100	$16¼	16¼	16¼	
Primer	8000	12	11	12	
Purcel	2000	80	80	80	
Pyrmid	14000	5½	5	5	—1
QC Exp	28000	31½	29	29	—1
Qtsino	1500	5	5	5	
Rackla	6000	14	14	14	—1½
Rio Plat	1000	32	32	32	
Rosmc	500	12	12	12	
Sabina	1700	95	91	91	—9
S Jcinto	23000	31	29½	31	+2
Seaforth	11000	44	40	40	—4
Sheba	1000	12	12	12	+1
Sicintin	1000	18	18	18	—2
S Chief	1000	15	15	15	
S Spring	2000	28	28	28	—5
S Stndrd	10700	122	121	122	+1
Skast	2500	20	19	19	—1
Sonc Ry	26500	12½	11	12½	
Sonesta	42500	20	19	20	+2
Thor Ex	34550	315	290	300	
Trwest	5000	7	6	6½	+½
Torngn	3500	32	31	31	+1
U Hrne	2000	45	40	40	
Vntor R	1500	29	29	29	
Vestor	4200	135	129	135	+8
Veco Rs	2600	63	63	63	
Wicom	3000	85	83	85	
W Mines	1067	180	170	171	
W Rlng H	550	80	80	80	
Wherf	5500	70	70	70	+10
Whipsw	5500	13	12	12	—1
Ykn Rev	10000	31	31	31	
Yukn Gd	1518	35	35	35	
Znith	3000	19	19	19	
Warrants and Rights					
BX A	18500	26	23	23	+1
Col B w	1500	260	230	230	—30
INDUSTRIALS					
BBC Un	4200	$12¾	12½	12¾	+¼
Bm Rt U	200	$13⅛	13⅛	13⅛	
B Montrl	600	$14⅝	14½	14½	—⅛
Block	23800	340	325	325	—15
Cdn Cell	500	$6⅜	6⅜	6⅜	
C Jeln	800	$9⅛	9⅛	9⅛	—⅛
Cn Pa In	300	$14¾	14¾	14¾	
Doman	5100	$6½	6¼	6½	
EDP Ind	5000	9	9	9	
Field	1000	$12⅜	12¼	12¼	+⅜
Finning	2600	$9¼	9¼	9¼	
Gest Pr	100	300	300	300	
GN Land	800	70	70	70	
Grouse	800	100	100	100	
Home A	100	$24¼	24¼	24¼	
IU Intl	100	$11½	11½	11½	—⅛
Kaiser	300	$6¾	6¾	6¾	—⅛
K Dyong	200	100	100	100	
Lancer	10000	35	35	35	
Lrtide	1000	$8¾	8¾	8¾	
M B	1000	$25¼	25¼	25¼	+⅞
Massey	2000	$16⅛	16⅛	16⅛	
Micro I	z25	260	260	260	
Mhwk pr	100	270	270	270	
Mhawk	350	100	100	100	
Neonex	1000	160	160	160	+3
Nwmrk	16300	138	130	135	
PN Gas	1100	300	300	300	+25
Portcm	z200	23	23	23	
Potter	477	325	325	325	—10
Scott	400	$22	22	22	
Vnture	163400	36	32	33	+1
Wardr	700	130	125	130	—10
Wdwrd	100	$22	22	22	
Warrants and Rights					
BBC Rt	1455	90	90	90	—10
Bbc Wt	700	230	225	230	+5
NB Ck W	z95	8	8	8	
Kasr Wt	1800	390	385	385	—10
OILS					
August	2103	17	17	17	+1
Bllndry	3500	82	82	82	
Bison	14563	600	575	600	+10
Clonial	3500	55	55	55	
Concpt	2200	160	155	155	
Cop Ex	2000	15	15	15	+½
Coseka	12730	295	275	285	+18
Davhpt	2500	73	73	73	
Frehld	800	90	83	90	—5
Futurty	500	10	10	10	
Galvstn	3500	131	130	130	
Gt Reef	2500	30	30	30	
Mntry A	5500	16	14	16	+3
Pay Itl	25000	17	17	17	
Plains P	5000	13	12	13	+1
Pondry	3000	40	39	40	—1
Prince	6000	22	20½	20½	
Rainier	z840	36	36	36	
Rand A	4500	75	73	75	
Range	1000	47	47	47	
Rchdle	z200	13	13	13	
Seneca	23233	113	105	112	+5
Skat Res	500	60	60	60	
Stampd	11700	68	66	67	+3
Sunlite	500	270	270	270	
VANCOUVER CURB EXCHANGE					
Abaca	5500	49	47	47	—3
Acano	1000	10	10	10	
Acpimo	14000	11½	9	10	—1
Admirl	1500	8½	8½	8½	
Amber	2000	13	13	13	
Bali	7500	30	28	28	
Bermst	24000	44½	36	43	+7
Bimort	7500	24	22	23½	+½
Benpel	,000	101	100	100	—5
Bnvsta	1500	26	26	26	
Brent	3000	36	36	36	+2
Brwstr	2000	8	6	6	
Cadet	52000	38	34	35	
CXH	3000	28	28	28	+1
Crdwell	3000	5½	5	5	
Cedr Cty	4000	36	36	36	
Chatm	1000	7	7	7	
Clayme	6500	31	30	30	
Cleaver	3000	21	20	21	—1
Con Mon	8500	38	36	37	+2
Cor Dev	1000	23	23	23	+3
Corval	2000	36	36	36	—4
Darva R	4500	20	20	20	
Dasher	15500	25	22	24	
Deans	2500	70	70	70	
Decade	12500	38	35	38	
Diana	1500	20	20	20	
Drcstr	42100	23	19	21	+3
Dyke	3000	22	21	22	+2
Emp A	150	175	175	175	+35
Empire	2500	10	9	9	
Envoy	1000	12	12	12	
Far Est	11000	25½	24½	25	+½
Gbx Mns	15000	22	22	22	+1
Gary	10500	5	5	5	+½
Gentry	2000	12	12	12	+1
Geor	7500	28	26	28	
Gold Vly	2000	10½	10½	10½	—½
Grangr	33000	33	32	32	—3
Grt Bear	1000	17	17	17	+1
Hld Qen	1500	90	90	90	—5
High Str	4000	19	19	19	
Hitec	2500	22	20	22	
Hope	700	175	175	175	
Host	1000	18	17	17	—2
Intl Tika	1000	12	12	2	
Jet	500	60	60	60	
Junex	14500	22	20	22	+2
Juniper	2000	15	15	15	
Kndahr	14000	24	23	23	—1
Kelmnt	3000	14	14	14	
Kendal	7500	13	12	13	+
Krncor	2000	8	8	8	
Lion Mn	2500	11	11	11	
Lou Mex	2000	15	15	15	
Manox	74000	16	15	16	+1
Mark V	26200	135	115	135	+5
Matado	6000	8	7	7	
Mcleod	5000	9	9	9	+2
Mndee	29500	32	25	28	+1
Nevex	10000	63	55	59	—2
Norwih	1500	20	20	20	+2
Olymp	94666	42	39	40	
Ptrowt	42700	54	47	53	+4
Radiat	551	50	50	50	—10
Remar	1000	7	7	7	+3
Reniks	4000	56	54	54	—2
Rimrck	3500	65	61	62	—3
Rio Sera	2000	14	14	14	+2
Spirt Ex	4000	4½	4½	4½	
Starbrd	2000	11	11	11	
Thdr Ck	15000	14½	10	13	
Treyc	2000	44	44	44	+4
TRV	3333	44	43	43	
Van Silr	7000	45	41	45	+2
Weland	1000	15	15	15	
Wstley	2000	58	57	57	—3
Yelstn	1500	20	20	20	
Yukndn	500	6	6	6	

Mutual funds

MUTUAL FUNDS

TORONTO (CP)—Recent prices of mutual funds supplied by The Canadian Mutual Funds Association Thursday. They are the net asset value per share or unit (NAVPS) last calculated by the fund in accordance with its pricing practice as contained in the prospectus of the fund. n—no sales charge, x—U.S. Fund, y—delayed NAVPS.

CMFA Members		Non Members	
AGF Group		Adanac	1.01
Amer Grwth	3.69	Andreae	4.55
Cdn Gs Egy	10.53	Assoc Inv	5.19
Cdn Sec Gth	4.65	yBeaubran	4.20
Cdn Trusteed	4.51	**Cambridge Gr**	
Corp Invest	5.26	Growth	6.34
Corp Inv Stk	3.94	Intl Energy	1.95
Gwth Equity	5.12	Intl Gth	4.49
Japan	5.16	Intl Income	3.50
Special	1.98	Univest	5.27
All Canadian Gr		Cdn S Afr Gd	6.95
Compound	5.05	Capital Gth	9.10
Dividend	5.39	Cardinal Div	2.77
Northrn Egy	2.70	xChase	5.13
Revenue Gth	3.82	xComp Cap	3.73
Venture	2.13	**Desjardins Gr**	
4000	3.37	Canadian	6.40
Calvin Bullock Gr		yHypothequ	4.15
Acrofund	1.00	yInternatl	5.25
CIF	4.18	yObligatns	4.51
Canagex Gr		Quebec	2.94
yBond	9.13	PEP	1.95
yFund	8.60	nySpec	2.90
yInternatnl	6.25	Dixon, Krog	5.20
yMortgage	10.03	yDomin Comp	5.85
Eaton Group		**Dreyfus Group**	
Commwth	11.94	Income	8.72
Growth	7.24	Internat'	9.31
Income	4.56	Entarea Inv	5.26
Internatnl	4.92	nExecutv Can	6.00
Leverage	2.69	nExecutv Int	1.50
Venture	2.52	xFid Trend	15.26
Viking	4.68	Gdn Growth	6.75
Guardian Group		nHarvard	4.32
Enterprise	.77	Heritage	1.73
GIS Comp	7.45	**Industrial Gr**	
nGIS Income	2.48	Indust Eq	4.38
North Amer	2.77	Indust Gth	14.04
Mutual Acu	5.06	**Keystone Gr**	
Mutual Inc	4.29	Canada	4.89
Sec Income	9.75	Cus K-2	3.95
World Equity	4.27	Cus K-1	15.29
Investors Group		Cus K-4	2.42
yGrowth	10.43	Polaris	2.33
yInternatnl	4.52	xLex Rsrch	10.25
yJapan	6.47	xManhatn	2.32
yMortgage	4.82	Marlborough	4.09
yMutual	5.01	Natrusco	13.51
yRetiremnt	4.95	**NW Group**	
yProvidt Mu	6.37	Canadian	4.44
yProvidt Stk	4.49	Equity	4.11
Nat Res Gth	3.52	Growth	3.71
Planned Invest Gr		xOne Wm St	11.58
Canada Cum	3.79	xOppenhmr	4.97
Canada Gth	4.56	**Pemberton Gr**	
Pld Resourcs	3.17	nPacific Cmp	6.19
Pld Sec Inc	5.04	nPacific Div	4.29
Taurus	2.64	nPacific Res	2.20
Pret Et Revenue		nPacific Rei	4.26
Americain	6.47	nPacific US	2.90
Canadien	5.94	nPension Mut	6.26
Retraite	5.47	**PHN Group**	
Prevest Mut	6.70	yBond	10.84
Prudential Gr		yCanadian	6.52
Growth	5.14	Fund	9.73
Income	5.11	Pooled	23.55
Savings Invest Gr		nyRRSP	9.73
American	6.47	**Principal Gr**	
Canadian	5.94	Collective	4.57
Retirement	5.47	Growth	3.50
United Bond Shr		Venture	1.96
Royfund	5.82	xPutnam	7.77
Royfund Inc	5.09	Scotiafund	.87
United Group		**Scudder Gr**	
yAccumula	3.84	nCanadian	4.37
yAccumu R	4.18	North Amer	3.01
yAmerican	1.02	xTech	5.00
yHorizon	1.47	Temple Gth	6.97
yPension	2.34	nTimed Invst	5.57
ySecurity	4.56	**Trans Canada Gr**	
yVenture	2.17	A	4.92
yVenture Ret	3.62	C	9.55
Universal Sav	6.99	Special	3.89
		Vanguard	4.17
		nXanadu Fnd	2.60

REAL ESTATE APPRAISALS
VANCOUVER ISLAND — GULF ISLANDS
For All Purposes
384-8124
The Appraisal Division
Pemberton, Holmes Ltd
1000 Government Street Since 1887

REAL ESTATE
CERTIFIED APPRAISALS
We will carry out your assignments and render a complete report. For income tax, mortgage or any purpose.
Island Pacific Realty Ltd.
3200 Quadra Street 388-6231
Walter G. Muller, R.I. (B.C.)

ASSISTANT MANAGER
Vancouver Island construction firm requires a detail-minded assistant manager. The successful applicant must be particularly strong in administration and accounting plus have a good working knowledge of contracting, equipment rentals and related matters.
This is a permanent position which will require relocation to an up-island community. The position offers an attractive starting salary plus full benefits.
All replies will be treated in strict confidence. Please supply full details of experience, education, marital status, etc. to P.O. Box 542, Victoria, B.C.

Gold

LONDON (AP) — Closing gold prices Thursday in U.S. dollars per ounce: London — $177.00; Paris — $182.84; Frankfurt — $177.88; Zurich — $178.25; Hong Kong $174.30; Beirut $5,696 per kilo.

Silver

Closing basic price of 1,000-ounce certificates in the Victoria area $4.15 U.S. bid and $4.30 asked, per troy ounce. Previous day $4.30 and $4.45.

Money

At Montreal

U.S. dollar	.99 39/100	+ 4/25
Pound sterling	2.37 2/25	—21/100

At New York

Canadian dollar	1.00 11/50	— 4/25
Pound sterling	2.37 3/5	— 3/5

U.S. FUNDS

Purchase price of U.S. funds in Victoria area .9905 with .9910 for travellers cheques and .9805 for coins. Selling rates 1.0010 for cheques and 1.0015 for cash.

Nominal selling rates of other monies in Canadian funds: Australia dollar 1.3450; Austria schilling .0612; Belgium convertible franc .0292; Bermuda dollar 1.0100; Brazil cruzeiro .1357; Bulgaria lev 1.0302; Czechoslovakia crown .1900; China renminbi .5570; Denmark kroner .1825; France franc .2350; Germany mark .4375; Hungary forint .0414; India rupee .1300; Italy lira .001600; Japan yen .003415; Mexico peso .0805; Netherlands guilder .4200; Norway kroner .2040; Poland zloty .0495; Portugal escudo .0416; Romania leu .2020; South Africa rand 1.4750; Spain peseta .0185; Sweden kroner .2550; Switzerland franc .4200; U.S.S.R. ruble 1.3545; Venezuela bolivar free .2318.

Montreal

CLOSING AVERAGES

65 Industrials	193.50	—1.44
13 Utilities	136.41	—1.05
7 Banks	243.76	—0.58
8 Papers	107.17	—0.17
85 Composite	180.61	—1.30

Volume 901,757.

ACTIVE STOCKS

Vol.		Close	Change
77100	Bank Montl	14⅝	—⅛
72400	Candn Pac Pfd A	10	
33225	Alcan	19½	—¼
23700	Steinberg A	18	—¼
21300	Domtar	19½	
17790	Intl Nickel A	25	
17747	Candn Pacific	16⅛	
16358	Bell Cda	45¾	+⅛
15000	Abitibi	9⅝	—⅛
10200	Royal Trust A	23	
	Mines and Oils		
32000	Dynamic	.81	[illegible]
31700	Gaspe Que	1.17	—.04
26000	Cons Summit	.17½	—½
22700	West Que	38½	—1
17300	Pan Ocean Oil	8¾	—½

Grain

CHICAGO

	High	Low	Close
Wheat—			
March	392½	380	391
May	387	378	385½
July	377	369	375½
Corn—			
March	319½	314	316
May	323	317	319½
July	322¼	316	318½
Oats—			
March	164½	159½	163
May	162½	157½	160¾
July	156	152	153½
Soybeans—			
March	628	613	628
May	639	624¾	633
July	646	632	641
August	646	633	644

WINNIPEG

	High	Low	Close
Oats—			
May	189	188½	188½
Jly			186
Oct			182½

	High	Low	Close
Rapeseed, Vancouver—			
Jan			755
Mar	755¾	739¾	755
Jun	745	730	743
Spt			720
Flax—			
May	860	853	859
Jly	841	840	840
Oct			810
Nov			760
Rapeseed, Thunder Bay—			
May			738
Jly			717
Oct			695
Nov			645
Rye—			
May	276	273	273¾
Jly	270	267¾	367¾
Oct			245½
Barley—			
May	288½	286½	286¾
Jly			283¼
Oct			272

Metals

London — In pounds sterling per metric ton:

	Close		Prev Close	
Copper—Wire Bars				
Spot	509.50	510	504.50	505
Fwd.	529	529.50	524.50	525
Sales 8,825 tons				
Tin—				
Spot	3,212	3,214	3,180	3,190
Fwd.	3,161	3,164	3,145	3,150
Sales 245 tons				
Lead—				
Spot	227	227.50	226.75	227.25
Fwd.	213.50	214.50	213	213.50
Sales 1,1375 tons				
Zinc—				
Spot	337	338	338	339
Fwd.	324	325	322.50	323
Sales 7,700 tons.				

ALBERTA

	Sales	High	Low	Close	Ch'ge
Cdn Obas	1500	65	65	65	
Con Alcor	1300	80	70	70	—5
Cord wts	100	350	350	350	
Jetex	1000	60	60	60	
New Gate	3000	30	30	30	+10
Petromine	1000	6	6	6	—4
Ranchman	500	30	30	30	+20
Sparrow	1000	80	80	80	—5
Summit	100	210	210	210	+20

Total sales: 11,000.

USE THE EQUITY
IN YOUR PROPERTY
TO PURCHASE
1972 MARK IV
LINCOLN CONTINENTAL
26,000 Miles D7547
Excellent Condidtion
Please Call
GORDON STEVENSON
BRITISH AMERICAN REALTY LTD.

New plant wins okay

CALGARY (UPI) — The Alberta Energy Resources Conservation Board gave a five-company consortium permission Thursday to build a fourth oil extraction plant near Fort McMurray, but the companies said later they are now undecided on whether to proceed with the project. The plan still must win Alberta cabinet approval.

The plans approved by the ERCB called for the construction of a 122,500-barrel per day production plant in the Athabasca tar sands.

Petrofina vice-president J. E. Baugh said after the board's announcement, however, that the consortium was not re-assessing its plans and will not know for several months on whether to proceed.

Petrofina holds 35.3 per cent interest in the consortium. Pacific Petroleum Ltd. has 32.7 per cent, Hudson's Bay Oil and Gas 14.6, Murphy Oil Company Ltd. 10.5 and Candel Oil Ltd., 6.9.

The consortium will first review the capital costs, estimated at $850 million in 1973. The final figure is likely to be higher than Syncrude Canada's $2 billion estimate, Baugh said.

The consortium will then review the economic viability of the project, Baugh said. He added if the Syncrude Canada project was abandoned the Petrofina consortium's venture would be "very questionable."

□

Syncrude, Alberta talking

EDMONTON (CP) — Officials of Syncrude Canada Ltd. had little to say Thursday after emerging from a meeting with Alberta government representatives indicating only that "a lot of good discussions" had been held.

The government declined comment on the meeting, which was to continue Thursday night.

The meetings are being held on the eve of a Jan. 31 deadline Syncrude has set for finding $1 billion to continue with its northeastern Alberta oil sands project.

Federal Energy Minister Donald Macdonald said Thursday that Ottawa might be willing to invest up to $500 million in the Syncrude project, although the federal government would prefer to invest about $200 million.

DOUGLAS REALTY
ICBC
CAR INSURANCE
385-8784
12 Centennial Sq.

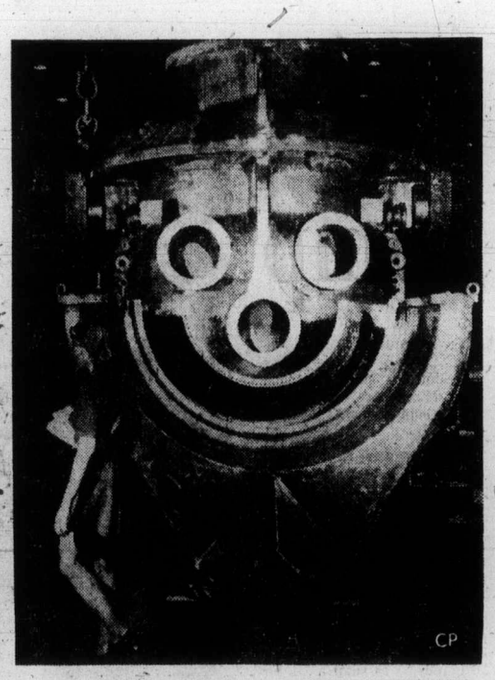

—CP

Powdered face

Big Brother appears to be watching office worker going about her duties in St. Cloud, Minn. plant of Turodyne Corp. "Face" is upper half of compressor case marked with layout powder for precision machining and mouth is lower half of inner housing for turbine case.

Swiss, German issues

Exchange rates costly to MFA

VANCOUVER (CP) — Changes in exchange rates in Switzerland and West Germany will cost the Municipal Finance Authority of British Columbia $625,000 a year.

The sum represents the amount of extra interest and foreign exchange the MFA is paying on two loans. German marks and Swiss francs needed to pay interest and principal now cost more than they did when the loan was floated.

The loss was shown in a prospectus of a $34.5 million sinking fund debenture issue being floated in the United States by the MFA.

The MFA comprises all 28 regional districts in the province and was formed in 1970 to borrow funds on behalf of the municipalities.

The borrowed funds, which now will exceed $100 million, are used to repay loans and finance local capital projects.

The city of Vancouver, District of Port Hardy and the villages of Princeton and Tahsis do not participate in the MFA.

The $625,000 loss at current exchange rates is caused by annual interest payments of $563,000, plus additional exchange that must be paid on the principal of the two loans.

Ron Andrews, MFA chairman and mayor of North Vancouver, said there is no reason to believe the foreign exchange situation will not change in favor of the association.

He said the Swiss issue will not have to be repaid for a number of years and the situation could reverse.

Andrews said the MFA is building up a debt reserve fund but he could not say what the amount is.

"There's no telling how much is enough. If the economy goes all to hell, we'll all be in trouble."

He said the MFA went to European markets because interest rates were lower by 2 to 3 per cent.

"Our experts told us at the time we'd be crazy not to take advantage of that," he said. "I think that over the long pull we'll break out even."

RETAIL SALES TRAINING COURSE
For persons, including housewives, interested in entering RETAIL SELLING FIELD.
Lectures — practical part-time experience. In local RETAIL STORES.
COURSES START 3 Feb., 24 Feb., 1975.
Phone MRS. D. BEDARD at CANADA MANPOWER CENTRE
810 FORT ST. 388-3481

Forestry council shaves budget

VANCOUVER (CP) — The Council of Forest Industries of British Columbia has reduced its 1975 budget by 16 per cent from last year because of the slumping markets for forest products, its president said Wednesday.

Gordon Draeseke said the 1975 budget is $5 million compared to $6 million during 1974. He said the current economic situation also has forced COFI to reduce its worldwide staff by 10 per cent and two overseas offices have been closed, one in England and one in Germany. However, there still are other offices open in those countries.

Draeseke said the budget reduction is substantial, considering that the budget normally would increase by about 15 per cent. He said a review of the budget decrease would be made in June if markets improve.

The council's budget is funded through assessments on member firms, based on production. The federal and provincial governments provide funds for some of the council's promotional work overseas.

Can IDB help you?
one of our representatives will be in the following areas:
February 5th Oak Bay—None John Aessie
February 6th Royal Oak/Saanich—None John Foster
February 7th Colwood/Langford—None Peter Mason
If you require financing to start, modernize or expand your business and are unable to obtain it elsewhere on reasonable terms and conditions, perhaps IDB can help you.
idb INDUSTRIAL DEVELOPMENT BANK
777 Broughton Street Phone 385-3375

U.S. oversupply

Sugar on skids

NEW ORLEANS, La. (AP) — Sugar warehouses across the United States are full and sales have been so slow some refineries have been forced to shut down.

It is a sharp comedown for sugar, which rose 400 per cent in price last year to join oil as a symbol of shortages and inflation.

Raw sugar has fallen $24 since it topped out at $64.50 per 100 pounds Nov. 20.

The world's largest refinery, the C and H plant in San Francisco, called a five-day layoff. The second largest, Amstar Corp.'s refinery here, has just reopened after a week-long shutdown. "Other refineries indicated they, too, were shutting down," said Saul Kolodny, a spokesman for Amstar in New York City. "I would characterize it as a temporary oversupply in the market."

This is the industry's slack season and part of the slump is normal, Kolodny added. But there was nothing routine about the accompanying sag in prices.

Amstar's wholesale list price for a five-pound sack of sugar has taken five steps down from a peak of $3.74 on Nov. 25. The latest, effective Friday, is $2.48.

Kolodny said supermarket prices often reflect the higher wholesale price of sugar that was in the supply pipeline and has not been depleted.

No bank

Adnan Khashoggi, jet-set Arabian millionaire, has abandoned plans to buy one-third interest in San Jose, Calif. bank for $14 million. He withdrew bid in Paris Thursday because of community opposition to plan.

Lombard Banking (Jersey) Limited
offer the following rates of interest paid without deduction of income tax at source:
Standard Deposit Accounts
no minimum deposit
Six months notice of withdrawal. £100 is available for withdrawal on demand during each year. Interest credited or paid half-yearly.
9½% p.a.
Monthly Income Deposits
minimum deposit £1,000
1 year fixed period – 11½%,
2 year fixed period – 12%*.
Interest paid monthly.
11½% p.a.*
Time Deposits
minimum deposit £1,000
1 year fixed period – 11½%,
2 year fixed period – 12½%*.
Interest paid half-yearly.
11½% p.a.*
Your deposit is supported by capital and reserves exceeding £100,000 of Lombard Banking (Jersey) Ltd which is a member of the National Westminster Bank Group whose capital and reserves exceed £797,000,000. The audited accounts of Lombard Banking (Jersey) Ltd. as at 30th Sept. 1974 are available on request.
*Not applicable to U.K. mainland residents unless deposit exceeds £10,000
Head Office: 19 Royal Square, St. Helier, Jersey, C.I.
To: The Deposit Accounts Manager, Lombard Banking (Jersey) Ltd., 19 Royal Square, St. Helier, Jersey, Channel Islands. Please send me details of your Deposit Schemes. (BLOCK LETTERS PLEASE)
Name
Address
E673
A member of the National Westminster Bank Group whose capital and reserves exceed £797,000,000

Block, City Savings break off talks

VANCOUVER — City Savings and Trust and Block Bros. Industries Ltd., two companies that had been considering merging, have agreed to terminate any further discussions with regard to an exchange of shares, according to a joint announcement Thursday night.

The companies stated that the discussions were beneficial and the two firms will co-operate in business ventures in the future.

The provincial government recently called a halt to the discussions regarding the merger but later said that they could proceed.

Pipeline condition causing concern

EDMONTON (CP, — Alberta Environment Minister Bill Yurko said Thursday he is awaiting a report from Interprovincial Pipeline Co. on the condition of the firm's pipeline in Alberta.

So far no reports have been forthcoming and there is no indication when it might be available, he said.

He was commenting on reports that American and Canadian government agencies were conducting an investigation into the line between Alberta and Ontario because of an unusually high spill rate during the last 17 months that has resulted in more than 5 million gallons of crude oil being dumped onto Alberta and Minnesota soil.

Yurko said he asked for copies of an investigation into the integrity of the line after a major oil spill at Strome, Alta., because while the line is federally chartered, his department is concerned about the effects of oil spills.

A spokesman for Interprovincial said Yurko's request for a report was received a little over two weeks ago and added the minister will have a full and complete report "within days".

BOOK NOW . . .
Banquets, Receptions, Parties, etc.
from 25 to 1100 people
STARDUST
385-1031

Commodities

	High	Low	Close
Silver, Chicago (per oz)—			
Feb	4.31.50	4.11.00	4.12.00
Mch	4.34.50	4.14.00	4.15.00
Apr	4.40.00	4.19.00	4.21.00
Copper, New York (per 100 lbs)—			
Feb	51.90	51.90	51.90
Mch	53.00	52.30	52.40
Apr	53.20	53.00	53.00
Lumber, Chicago (per 1000 b.f.)—			
Mch	134.80	130.30	130.50
May	143.90	140.10	140.40
Jul	149.80	146.00	146.30
Pork Bellies, Chicago (per 100 lbs)—			
Feb	67.85	65.25	66.00
Mch	67.60	65.20	66.40
May	68.85	66.35	67.10
Plywood, Chicago (per 1000 sq. ft)—			
Mch	129.00	123.60	123.60
May	132.00	126.00	126.00
Jul	134.50	129.10	129.70
Sep	136.00	131.50	131.60
Nov	137.50	133.50	133.50
Gold, Winnipeg (per oz)—			
Jan	177.40	177.00	177.00
Apr	180.80	178.30	178.30
Jul	184.50	182.25	182.35
Oct	189.25	186.50	186.40

Treasury Bills

OTTAWA (CP) — New 91-day treasury bills issued Thursday: $255 million at an average price of 98.430 and an average yield of 6.40 per cent. Last week: $255 million at average price of 98.462 and average yield of 6.27 per cent. 182-day: $65 million at an average price of 96.828 and average yield of 6.57 per cent. Last week: $65 million at average price of 96.975 and average yield of 6.26 per cent.

London

Closing stock quotations Thursday in new pence unless pounds are indicated: Associated Brit Foods 42½, Anglo Am of S. Africa 377½, Babcock and Wilcox 49, Barlow Rand 204, Bass Charrington 84, BICC 112, Blyvoor 800, Boots 169, Bowater 94, Brit Am Tob 270½, Brit Assets Trusts 38¼, Brit Leyland 7, Brit Oxygen 29, Brit Petroleum 346½, Broken Hill Prop 362¾, Buffels 17.

Canadian Pac 10 13-16 stg., Cast 87, Charter Cons 115, Cons Gold 218, Courtaulds 90¾, Daggafontein 16, De Beers 225, Distillers 105¾, Dunlop 28, F. S. Geduld 23¼, EMI 107, Gen Elec 91¾, Glaxo 310, Grand Metropolitan Hotels 47¾, Gr Unv Strs 159, Guest Keen 164½.

Hawker Siddley 228, Hoover 185, Hudson Bay 10½, ICI 202, Imp Tob 56½, Judge 29½, Kloof 900, Marks and Spencer 168, Metal Box 196½, Mim Holdings 143½, Minorco 220, Phillips 738, Plessey 66, Poseidon 294½.

Rank A 182½, Rio Tinto Zinc 131, Roan Consol 410, Sel Trust 385, Second Scott Inv 65½, Shell T and T 213, Tanganyika 117½, Thomson 88, Thorn 157½, Tube Investments 194, Ultramar 110½, Unilever 279½, Union Corp. 390½.

Vaal Reef 25½, Vickers 112¼, Western Deep Level 18⅛, Western Driefontein 39, West Mines 103¼, Woolworth 44, W. Holding 29¼.

Bonds: Brit Transport 41, Brit Cons 17⅛, Exchange 1976 96 9-16, Treasury 39½, War Loan 24⅜.

The Financial Times industrial index 252.3, up 17.3.

ORNATE MIRRORS RE-SILVERED
ALLIED GLASS
Victoria
388-5108
"Anything in Glass"

SCHOOL DISTRICT NO. 21 (ARMSTRONG) AND NO. 22 (VERNON)
RECRUITING TEAM
will be located at the Red Lion Inn, 3366 Douglas Street, on Thursday and Friday, March 13 and 14, from 9:00 a.m. to 5:00 p.m. each day for the purpose of interviewing teachers interested in securing positions in either of these districts in September, 1975.
INTERVIEWS HELD BY APPOINTMENT ONLY
Priority consideration will be given to university students who will be completing their professional training this year, but interview appointments will also be granted to practising teachers as time permits. This latter group may prefer to arrange an interview to be held at the Hyatt Regency Hotel in Vancouver, March 31-April 3, at which time priority for interviews will be given to teachers currently in the professior.
Interested teachers are advised to contact this office in writing requesting an interview date. Written confirmation including interview time will be forwarded as soon as possible.
REQUESTS FOR INTERVIEWS WILL BE RECEIVED UNTIL FRIDAY, FEBRUARY 28, 1975
P. C. Grant,
District Superintendent of Schools,
Post Office Box 1028,
Vernon, British Columbia.

NOT RECEIVED YOUR REGISTRATION FORM?
SIMPLY PHONE US
384-8124
FOR FULL INFORMATION
No Waiting — No Queues — Personal Service
Open for your convenience 9 to 2 Saturdays
1975 autoplan INSURANCE AND LICENCE
Pemberton, Holmes Ltd
1000 GOVERNMENT STREET

Shorewood House
562 RITHET STREET
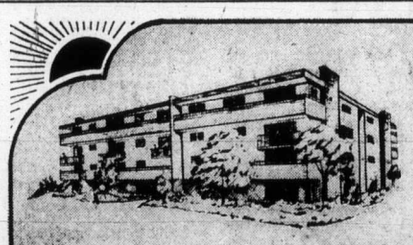
Added conveniences around every corner! Featuring 2 bedrooms, 2 baths, spacious kitchen with 5 appliances. En suite laundry and extra storage. Fireplaces, large covered balcony. Sauna, recreation lounge. A quality built condominium with your privacy, comfort and enjoyment in mind. Just a few steps from Dallas road waterfront and parks.
$42,500 - $50,000
OPEN DAILY 1:30 - 4:00 P.M. (Except Sunday)
OAKDENE
710 LAMPSON STREET

Charming old brick exterior and well planned interiors. 2 bedrooms, 1½ baths, carpeted kitchen with ample storage, large private balcony. Recreation room and hobby work bench. A world of your own in a location handy to shops and park. Clare Brock 598-3321 or 592-2173.
$30,900 - $35,900
JACK MEARS OAK BAY REALTY LTD.
Coast to Coast Real Estate Service
"the professional people"
2194 Oak Bay Avenue 598-3321
3618 Shelbourne 593-3344

The Living Area
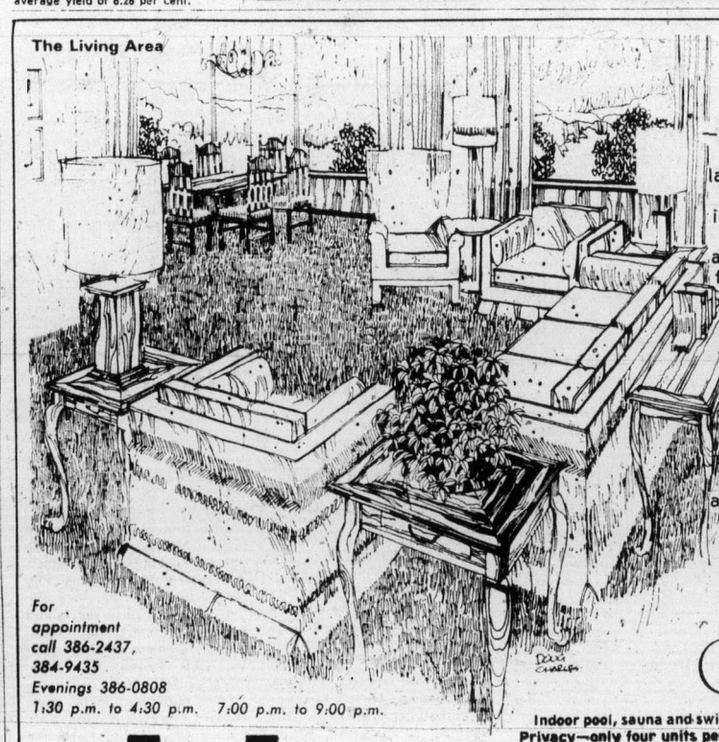
Clarence House was created for a special few—people accustomed to the finest—people to whom lavish appointments—total comfort, and a solid investment are essentials. Clarence House is high above Victoria—limited to four sweeping view suites per floor—each with the special features you'd of course expect—and some that will come as a pleasant surprise. It would be our great pleasure to arrange a personal appointment for you—or you may visit any afternoon. Clarence House—it's not for everyone—but then, that was the idea.
For appointment call 386-2437, 384-9435
Evenings 386-0808
1:30 p.m. to 4:30 p.m. 7:00 p.m. to 9:00 p.m.
Indoor pool, sauna and swirl pool.
Privacy—only four units per floor.
All corner views. Hidden covered parking.
PACIFIC STRATA SERVICES LTD.
Clarence House

Esposito fails to score goal but Orr powers Bruin romp

Bobby Orr popped in three goals Thursday but teammate Phil Esposito, chasing Rocket Richard's record of 50 goals in 50 games, couldn't manage a single scoring shot.

The classy defenceman also drew an assist in helping Boston Bruins to their first win in four National Hockey League starts, a 6-0 romp over the visiting California Seals. And the four points boosted Orr back into second place in the individual scoring race, three up on Guy Lafleur of Montreal Canadiens and only six behind front-running Esposito, who earned an assist to put his total at 92.

With 46 goals this season, Esposito has only one more game — a Saturday date with Toronto Maple Leafs — in which to equal or better the mark set by the former Canadien great in the 1944-45 campaign.

Orr had a hand in a milestone point for Bruin-veteran Johnny Bucyk, who opened the scoring with the only goal of the first period. It was the 1200th career point for the 20-year left winger, the sixth player in league history to reach the figure.

Orr followed with his 28th and 29th goals of the season in the middle period and added No. 30 while Bruins held a two-man advantage in the final 20 minutes.

The victory kept the Bruins within nine points of the charging Buffalo Sabres in the Adams Division.

Sabres kept pace with a 6-3 win over New York Rangers — the 100th home-ice triumph since Buffalo entered the league in 1970.

In other action, Detroit Red Wings kept their slim playoff hopes alive with a 5-2 win over Pittsburgh Penguins and Philadelphia Flyers eased to a 3-1 win over Torronto.

At Buffalo, Jim Lorentz and Craig Ramsay each scored twice for the Sabres, who led 2-0 after one period and 4-1 after 40 minutes.

Newly-acquired Fred Stanfield, playing his first game for Buffalo since arriving from Minnesota North Stars, set up both of the first-period goals.

The loss was New York's third in the last four games.

Flyers took advantage to move 10 points up in the Patrick Division, Bobby Clarke and Reg Leach combining for two goals against the faltering Leafs.

Clarke notched his 14th goal of the season in the first period and Leach added his 25th marker — 20th in his last 26 games — to snap a 1-1 tie early in the third period.

At Detroit, Danny Grant scored two goals and drew an assist to move the Wings to within 15 points of the third-place Penguins in the race for the final playoff spot in the Norris Division.

In a late game in Los Angeles, the Kings outscored the lowly Washington Capitals, 6-4, and moved into sole possession of first place in the Norris Division, two points up on the Canadiens.

The Kings needed a four-goal outburst in a seven-minute span of the second period to send the Capitals to their 24th straight defeat on the road.

★ ★ ★

SMYTHE DIVISION

	P	W	L	T	F	A	Pts.
Vancouver	50	25	20	5	179	157	55
Chicago	49	24	21	4	162	143	52
St. Louis	48	18	22	8	153	173	44
Minnesota	47	12	29	6	127	208	30
Kansas City	48	10	32	6	121	205	26

PATRICK DIVISION

	P	W	L	T	F	A	Pts.
Philadelphia	48	31	10	7	171	102	69
NY Rangers	49	25	15	9	201	160	59
Atlanta	50	21	19	10	140	142	52
NY Islanders	49	20	17	12	167	137	52

NORRIS DIVISION

	P	W	L	T	F	A	Pts.
Los Angeles	50	19	8	13	175	107	71
Montreal	50	28	9	13	230	141	69
Pittsburgh	49	20	19	10	200	186	50
Detroit	48	13	26	9	142	189	35
Washington	50	4	41	5	107	260	13

ADAMS DIVISION

	P	W	L	T	F	A	Pts.
Buffalo	49	32	10	7	217	150	71
Boston	49	26	13	10	225	147	62
Toronto	50	18	25	7	167	198	43
California	53	12	32	9	140	209	33

Next game: Tonight — St. Louis at Atlanta.

CALIFORNIA 0, BOSTON 6

First Period
1. Boston, Bucyk (21), (Sheppard, Orr) 13:476.
Penalties: none.
Second period
2. Boston, Orr (28), (Schmautz, Savard) 4:28.
3. Boston, Orr (29), (Bucyk, Esposito) 7:37.
4. Boston, Schmautz (10), (Savard, Edestrand) 17:14.
Penalties: Johnson (C) 5:46, Savard (B) 10:45, Orr (B) 11:43.
Third period
5. Boston, Orr (30), (Bucyk, Cashman) 11:21.
6. Boston, McKechnie (3), (Graham, Smith) 15:37.
Penalties: Williams (C) 10:18, Lavender (c) 10:59, O'Reilly (B) 17:04.
Stops by:

Meloche (C)	17	9	6	—33
Gilbert (B)	6	6	3	—15

Attendance: 13,468.

PITTSBURGH 2. DETROIT 5

First period
1. Detroit, Lochead (15), (Hogaboam) 5:19.
2. Detroit, Grant (28), (Roberto) 5:48.
Penalties: Burrows (P) 7:36, Roberto (D) 9:37.
Second period
3. Pittsburgh, Pronovost (27), (Stackhouse, Hadfield) 11:12.
4. Pittsburgh, Larouche (20), (Laframboise, Arnason) 17:02.
Penalties: Burrows (P) 0:28, Watson (D) 10:40, Lynch (D) and Apps (P) 10:53.
Third period
5. Detroit, Grant (29), (Dionne, Bergman) 2:11.
6. Detroit, Dionne (29), (Grant, Watson) 5:44.
7. Detroit, Jarry (6), (Hamel, Nowak) 18:09.
Penalty: Watson (D) 16:16.
Stops by:

Plasse (P)	13	17	8	—38
Rutherford (D)	9	7	12	—28

Attendance: 11,281.

TORONTO 1, PHILADELPHIA 3.

First period
1. Philadelphia, Clarke (14), (Leach, Barber) 1:49.
2. Toronto, Salming (7), (Ellis, Sittler) 18:49.
Penalties: Barber (P) 5:02, Williams (T) 5:40, Jim Watson (P) 8:17, Williams (T) 11:34, Shack (T) 15:57, Bladon (P) 16:48, Alexander (T) 17:38, Lonsberry (P) 18:08.
Second period
No scoring.
Penalties: Ellis (T) 0:39, Clement (P) 3:48, Leach (P) and Shack (T) 8:24, Crisp (P) 11:42, Parent (P) 15:51, Van Imp (P) and Sittler (T) 17:01.
Third period
3. Philadelphia, Leach (25), (Clarke, Barber) 3:45.
4. Philadelphia, Dornhoefer (11), (Dupont, MacLeish) 15:36.
Penalties: MacLeish (P) 11:19, Salming (T) 14:39.
Stops by:

Favell (T)	6	9	12	—27
Parent	9	7	10	—26

Attendance: 17,007.

NY RANGERS 3, BUFFALO 6.

First period
1. Buffalo, Lorentz (14), (Robert, Stanfield) 6:36.
2. Buffalo, Martin (25), (Stanfield, Robert) 19:35.
Penalties: Park (NYR) 4:42, Luce (B) 7:25, Sanderson (NYR) 6:18, Ratelle (NYR) 18:31.
Second period
3. Buffalo, Luce (24) 1:48.
4. New York, Butler (9), (Stemkowski, Park) 3:50.
5. Buffalo, Ramsay (17) 9:06.
Penalties: none
Third period
6. New York, Sanderson (15), (Park, Ratelle) 4:03.
7. Buffalo, Ramsay (18), (Gare, Luce) 7:10.
8. Buffalo, Lorentz (15), (Robert, Guevremont) 8:15.
9. New York, Bednarski (1), (Ratelle) 16:32.
Penalties: Luce (B) 3:02, Greschner (NYR) 8:10.
Stops by:

Villemure (NYR)	9	10	—	
Giacomin (NYR)			11	—30
Crozier (B)	9	19	12	—40

Attendance: 15,863.

WASH. 4, LOS ANGELES 6.

First period
1. Washington, Lalonde (4), (Atkinson) 6:53.
2. Los Angeles, Williams (18), (Carr) 8:04.
3. Washington, Dupere (20), (Bloom, Marson) 18:52.
Penalties: Kannegiesser (LA) 5:48, Corrigan (LA) 10:26.
Second period
4. Los Angeles, Murdoch (7), (Williams, Murphy) 3:35.
5. Los Angeles, St. Marseille (10), (Corrigan, Harper) 5:47.
6. Los Angeles, Nevin (21), (Goring, Maloney) 9:02.
7. Los Angeles, Murphy (17), (Williams) 10:03.
8. Washington, Atkinson (7), (Lalonde) 17:14.
Penalties: Murdoch (LA) 0:58, Jones (W) 16:06.
Third period
9. Washington, Marson (11), (Mohns, Bloom) 5:20.
10. Los Angeles, Maloney (18), (Goring, Nevin) 9:38.
Penalties: St. Marseille (LA) 4:44, Hutchinson (LA) 18:14.
Stops by:

Belhumeur (W)	7	8	14	—29
Edwards (LA)	11	1	6	—18

Attendance: 9764.

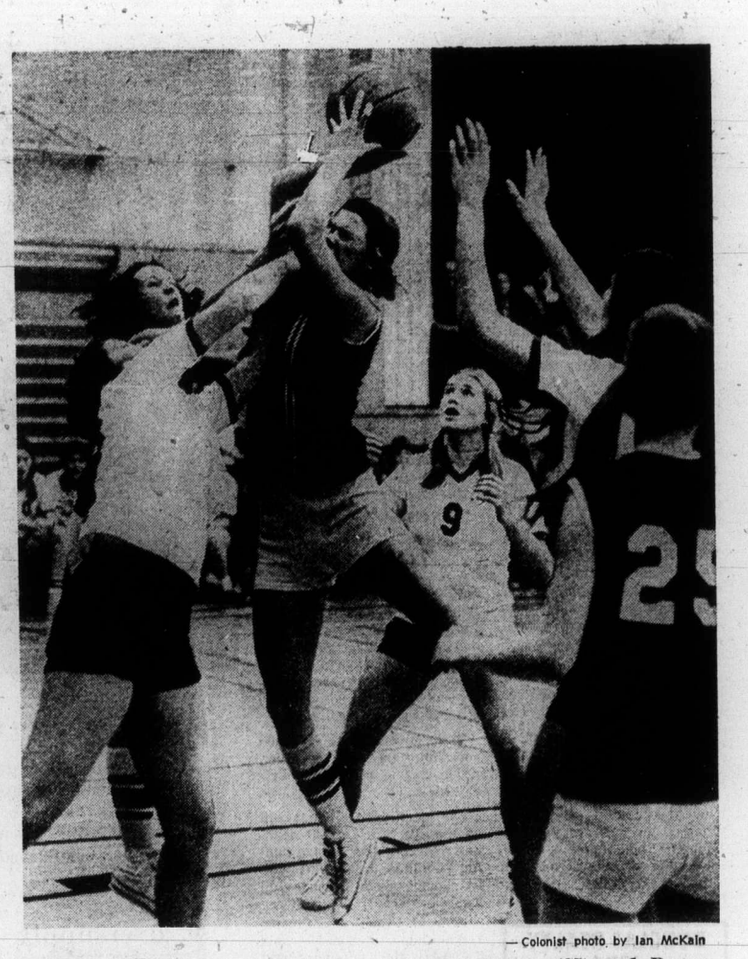

— Colonist photo by Ian McKain

FINGERS IN EYE is the reward Vic High's Patty Pesklevits receives for outjumping rivals for a rebound during action Thursday at Oak Bay. Patty and her mates, who include Margaret Barber (25) and Doreen Fitzpatrick (behind Kelly Jacklin of Vic High) won, 69-24. Others in picture include Sue Taylor (9) and Donna Derry of Oak Bay.

Apology requested of Cougar coach

Details were sketchy Thursday but it's believed Western Canada Hockey League governors have asked Victoria Cougar manager-coach Pat Ginnell to make a public apology to league president Ed Chynoweth.

League spokesman Del Wilson of Regina, chairman of the board, and Ginnell were unavaibable for comment following a Thursday meeting in Vancouver but a New Westminster radio station reported that the governors were concerned with statements Ginnell made following a suspension and $1,000 fine levied by Chynoweth last week.

Ginnell had been called to Vancouver to meet the league's committee on referees, which was to deal with an indefinite suspension levied against Cougar-forward Eric Sanderson following an incident in a Brandon game last week.

Ginnell and Winnipeg Club-coach Murray McPherson were each suspended for three games for failing to control their players in a Jan. 20 game in the Manitoba capital and Ginnell was fined for a similar action the following night in Brandon. The Cougar coach, who said he wasn't going to pay the $1,000, paid the fine Monday and lodged an appeal to the board of governors.

In league play Thursday, New Westminster Bruins bombed the visiting clubs, 8-3, and Edmonton Oil Kings scored a 4-2 win over Saskatoon Blades.

Winnipeg will meet the Cougars at Memorial Arena on Saturday for an 8:30 p.m. game.

WINNIPEG (3) — Pat Meagher, Gord Blumenschein, Larry Skinner; NEW WESTMINSTER (8) — Fred Berry 3, Barry Beck, Steve Clippingdale, Mike Sleep, Rick Shinske, Harold Phillipoff. Attendance: 1596.

SASKATOON (2) — Fred Williams, Glen Leggott; EDMONTON (4) — Mike Will 2, Gary Rissling, Wayne Perkins. Attendance: 1478.

★ ★ ★

WESTERN DIVISION

	P	W	L	T	F	A	Pts.
VICTORIA	50	34	12	4	302	186	72
Med. Hat	45	30	12	3	254	163	63
Kamloops	46	27	15	4	225	179	58
New West.	48	23	15	10	221	189	56
Edmonton	43	20	17	6	207	185	46
Calgary	47	7	33	7	160	268	21

EASTERN DIVISION

	P	W	L	T	F	A	Pts.
Saskatoon	47	26	13	8	242	175	60
Lethbridge	45	20	21	4	204	212	44
Regina	47	20	24	3	177	192	43
Brandon	49	18	25	6	195	228	42
Flin Flon	46	12	27	7	167	257	31
Winnipeg	51	10	35	8	170	290	28

Next games: Tonight — Saskatoon at Calgary, Regina at Lethbridge.

Sport digest

Kelly suspended

MONTREAL (CP) — Bob Kelly of Pittsburgh Penguins has been suspended for two games, National Hockey League president Clarence Campbell announced Thursday.

The suspension resulted from a match penalty assessed against Kelly by referee Wally Harris for deliberate injury to Keith Magnuson of Chicago Black Hawks during a game Jan. 29, Campbell said in a statement.

Kelly and Magnuson both received minor and major penalties following a fight but the referee banished Kelly from the game after noting that Magnuson was bleeding from the nose and one eye. The Pittsburgh player had tape on one hand around his thumb and little finger, Campbell said.

The injuries sustained were not serious but a new rule "was designed specifically to curtail the practice of wearing tape on the hands or at least to avoid injuring opponents by doing so," he said.

Magnuson received a three-game suspension for s a similar infraction earlier this season.

Dressing room stays stag

NEW YORK (AP) — New York Rangers have voted to bar women reporters from their dressing room. Women from the news media covering games involving the Rangers will be able to conduct postgame interviews in areas outside the dressing room, the National Hockey league team said. The team's vote is a result of the admission of women to the dressing rooms for interviews after the NHL All-Star game last week in Montreal.

Jauch signs new contract

RAY JAUCH has ended speculation that he would leave his post as head coach of **Edmonton Eskimos** by agreeing to a four-year contract with the Western Football Conference club . . . **Ken Norton,** and not former champion **George Foreman,** will meet **Oscar Bonavena** of Argentina in a closed-circuit TV companion feature of the Muhammad Ali-Chuck Wepner heavyweight boxing title fight on March 24. No reason was given by Video Techniques, promoter of the show, for failure to land Fooreman for the card . . . Miami Dolphin quarterback **Earl Morrall** has turned down an offer to be a candidate for the job of athletic director at Eastern Michigan University in Ypsilanti . . . The U.S. government has brought suit against **Alan Page** to recover more than $40,000 loaned the Minnesota Vikings lineman to form a cookie and vending business which went bankrupt after it was sold by Page . . . **Ron Ingram,** general manager of San Diego Mariners, has been suspended one game and fined $200 by the World Hockey Association for his deportment toward referee **Brent Casselman** during a rowdy game against Winnipeg Jets Tuesday night. The game, won by the Jets, 9-7, took 3½ hours to play and produced a near-riot between fans and two Winnipeg players . . .

Net aces meet in opener

STAN SMITH and 21-year-old **Raul Ramirez,** the big guns of the American and Mexican Davis Cup tennis teams, have been drawn to meet today in the opening match of the North American zone finals at Palm Springs, Calif. **Roscoe Tanner** of the U.S. and **Roberto Chavez** meet in the second singles match . . . **John Greenwood** in a Corvette posted an average speed of 119.109 miles an hour to earn the pole position for this weekend's Daytona 24-hour sports car race . . . **Rod Hunter** of Winnipeg has captured grand aggregate honors in the Manitoba Curling Association's bonspiel with a record of 14 wins and one loss . . . **Gustavo Thoeni** of Italy produced all the brilliance that took him to three World Cup titles to win his first race of the season in the men's slalom at Arlberg-Kandahar ski meet in France. **Jim Hunter** of Calgary, in 28th place, was Canada's top performer . . . **Vladimir Kovalev,** a 21-year-old Moscow student, became the first Soviet skater ever to win the men's singles Thursday and gave the Soviet Union its second gold medal of the European figure-skating championships in Copenhagen. **Irina Rodnina** and **Alexander Zaitsev** won the pairs title for the seventh time in a row earlier. **John Curry** of Britain snatched the silver medal with a brilliant free-skating display on the final night . . .

The Original Knight
SOLUNAR TABLES
When To Fish Or Hunt

According to the Solunar Tables calculated for this area, the best times for hunting and fishing for the next 48 hours will be as follows (Times shown are Pacific Standard Times):

Minor	Major	Minor	Major
A.M.		P.M.	
TODAY			
7:00	1:20	7:30	1:45
TOMORROW			
8:00	2:15	8:25	2:40

Minor periods, shorter in duration, light type.
Major periods, lasting 1½ to 2 hours, dark type.

Additional sport Pages 13, 14, 15, 34

Player extends tourney lead

CAPE TOWN, South Africa (Reuter) — Gary Player of South Africa increased his lead to four strokes with a five-under-par 67 in the second round of the South African Open golf championship Thursday.

With 135 total, Player leads Ireland's John O'Leary, who had a 68 for 139. Next is Allan Hennig of South Africa with a 143 total following a 70 in the second round.

Canadian Ray Huot was 17 strokes off the pace with a 79-73-152 total.

Vic High girls . . . *. . . remain unbeaten*

Sisters pace Tiger victory

DIVISION "A"

	P.	W.	L.	F.	A	Pts.
Mt. Douglas	6	5	1	276	99	10
Claremont	8	5	3	225	239	10
Belmont	7	4	3	221	223	8
Dunsmuir	8	2	6	280	349	4
Esquimalt	8	2	6	235	336	4

DIVISION "B"

	P.	W	L.	F.	A	Pts.
Reynolds	8	7	1	308	221	14
Vic High	6	6	0	353	141	12
Spectrum	7	3	4	195	212	6
Oak Bay	8	3	5	262	324	6
Parkland	8	0	8	150	361	0

Next game: Tonight — Mt. Douglas at Belmont.

Victoria High Tigers remained the only undefeated team in the Inter-High Girls Basketball League on Thursday night, trimming Oak Bay Bays, 63-24, at Oak Bay.

Sisters Leslie and Shelley Godfrey led the way for Tigers, who are now unbeaten in six league starts but trail Reynolds Roadrunners in the "B" Division by two points. Leslie scored 22 points and Shelley contributed 16 to the victory.

Kathy Sampson was the only Bay to reach double figures, scoring 10 points.

In other games, Claremont climbed into a share of top spot in the "A" Division by downing Parkland Panthers, 34-24. Reynolds downed visiting Spectrum, 28-10, and Esquimalt shaded Dunsmuir Demons, 34-30.

At Parkland, Claremont jumped into a 23-8 lead by the half and coasted home for the triumph. Lisa Atkinson and Jeanine Wright led the way with 10 points each. Marilyn Benn had 10 for the Panthers, now winless in eight starts.

Roadrunners got off to a faster start, piling up a 20-1 lead before slowing down. Lynda Rogers and Sharon Levins of the Roadrunners shared the game scoring honors with eight points each.

Coach Diane Savoie of the Demons had only six players and was down to the minimum when Shelley Canning fouled out early in the second half. Cheryl Archer scored 14 for the Demons, who had a modest win streak of two games snapped.

VICTORIA (63) — Shelley Godfrey 16, Patty Pesklevits, Doreen Fitzpatrick 5, Mary Jane Mackereth, Louise Hennekes 1, Marg Barber 5, Leslie Godfrey 22, Karen Sauder 4, Cathy Flynn 10.

OAK BAY (24) — Nancy Littley, Joanne Moretti, Donna Derry 1, Pam Trumpy, Sue Taylor 3, Karen Ross 2, Cindy Bray 6, Kathy Sampson 10, Kelly Jacklin, Thea Gibson 2, Beth Ruskowski.

ESQUIMALT (34) — Cindy Langlois, Pam Cox, Shelly Eveleigh, Robin Bartlett 8, Vicki Golden, Sharon Doherty 8, Debbie Lane 5, Gail Clarke 6, Betty Lewis 5, Paula Wareham 2.

DUNSMUIR (30) — Joanne Ridley 2, Carmen Johnston 2, Cathy Seniak 4, Shelley Canning 4, Marion Wilson 4, Cheryl Archer 14.

SPECTRUM (10) — Sue Bedwell, Donna Dickson 1, Jan Justice, Kathy Kozak, Pam Kozak, Liz Dye, Mary Doyle, Deb James 2, Lynn Larson 2, Stephanie Mudie 3, Charlene Cockrill 2.

RTYNOLDS (28) — Lynda Rogers 8, Clare Turner, Donna Rogers 6, Jodie Crossley, Cheryl Van Nice, Sharon Levins 8, Sue Dropper 6, Rhonda Keller.

CLAREMONT (34) — Lisa Atkinson 10, Jeanine Wright 10, Gale Prince 4, Kathy Wilkinson 6, Carmelita Olivotte, Lynn McKean, Karen Meimlich, Cathy Ambrose 4, Sandy Meimlich, Liz Fleming, Lori McCulloch.

PARKLAND (24) — Ann Stanhope 4, Marilyn Benn 10, Jean Sutherland, Kathy Salt, Dorothy Allan 2, Debbie Harris 3, Sylvia Russell 5, Charlene Eden.

Totems tough but . . .

Bays snatch victory

DIVISION "A"

	P	W	L	F	A	Pts.
Mt. Douglas	5	4	1	353	252	8
Belmont	6	4	2	395	324	8
Esquimalt	5	2	3	256	290	4
Dunsmuir	8	2	6	280	349	4
Claremont	6	0	6	276	515	0

DIVISION "B"

	P	W	L	F	A	Pts.
Oak Bay	7	7	0	503	326	14
Vic High	5	4	1	396	262	8
Reynolds	5	2	3	257	322	4
Parkland	6	2	4	183	211	4
Spectrum	3	1	2	358	417	2

Next games: Tonight — Esquimalt at Dunsmuir; Mt. Douglas at Belmont.

Steve Pescod grabbed a rebound and scored with three seconds remaining Thursday night to give Oak Bay Bays a 56-54 win over visiting Victoria High Totems in an exciting Inter-High Boys Basketball League contest.

Bays, provincial champions the last two years, needed a basket by Larry Dalziel with 14 seconds left to tie the game at 54-54. The win ran the Bays' unbeaten streak in league play to seven games and broke Totems' win streak at four games.

Forrest Partington, a six-foot-seven rookie, played an outstanding game on defence, holding Dalziel, who had 31 points Tuesday against Mt. Douglas Rams, to nine points. Partington, Tim Lampard and Richard Griffin topped Vic High with 12 points while Mark Higgins led Oak Bay with 17 points.

In the only other league contest Thursday, Parkland Pantners scored a 70-61 triumph over winless Claremont Spartans at Parkland.

Stu Montgomery topped the Panthers with 16 points, two more than Ted Inman. Grant Westmorland led Spartans with 25 points.

VICTORIA (54) — Forrest Partington 12, Pete Cavin 4, Dean Norris-Jones, Tim Lampard 12, Ken Wiens 7, Rod McKinnon, Doug Callbeck 2, Tony Carlson 1, Rick Pyatt, Dan Lissowski, Richard Griffin 12, Charlie Davis 4.

OAK BAY (56) — Mike Miller 5, Steven Leung 3, Mike Kennish, Doug Horne, Chris McMahen, Scott Noble, Charlie Fisher 4, Dennis Trumpy 3, Dave Richmond, Larry Dalziel 9, Mark Higgins 17, Steve Pescod 11.

CLAREMONT (61) — Gary Gawley 14, Ken Berry 8, Grant Westmorland 25, Raul Estrada 6, Mike Wyatt 4, Pat Sabourin 4, Rick Merrifield, Stu Westmorland.

PARKLAND (70) — Stu Montgomery 16, Mike Nauss 8, Sean Hunter 12, Lyle LeClair 2, Steve Akam 2, Greg Tredgett 6, Richard Nyren 10, Ted Inman 14.

Saints trim Blazers

CANADIAN DIVISION

	P	W	L	T	F	A	Pts.
Quebec	47	30	17	0	201	154	60
Toronto	47	26	19	2	202	177	54
Edmonton	41	23	16	2	158	140	48
Vancouver	45	21	22	2	139	147	44
Winnipeg	43	20	21	2	171	151	42

EASTERN DIVISION

	P	W	L	T	F	A	Pts.
New England	46	25	19	2	159	166	52
Cleveland	46	20	24	2	135	151	42
Chicago	47	18	28	1	158	186	37
Indianapolis	48	10	35	3	107	197	23

WESTERN DIVISION

	P	W	L	T	F	A	Pts.
Houston	44	29	13	0	206	137	58
Phoenix	50	24	20	6	171	165	54
Minnesota	44	24	20	0	183	149	48
San Diego	44	23	20	1	156	151	47
Baltimore	46	13	30	3	112	187	29

Next games: Tonight — Vancouver at Toronto, Houston at Minnesota, Cleveland at Edmonton, Baltimore at New England.

Canadian Division teams posted three of four World Hockey Association victories Thursday but Vancouver Blazers weren't among the winners.

Blazers took a 6-3 setback in Minnesota and saw their lead over last-place Winnipeg shrink to two points when the Jets rallied for a 5-3 win over Phoenix Roadrunners.

Former-Vancouver Canuck Don Tannahill scored twice for the Fighting Saints, who moved into third place in the Western Division, one point up on San Diego Mariners.

Blazers pulled to within a goal by scoring three straight times after Saints had jumped to a 4-0 lead. But Kevin O'Shea and Mike Antonovich scored in the last three minutes to preserve the win.

At Phoenix, Anders Hedberg scored late in the third period to snap a 3-3 tie and Bobby Hull followed with his 44th goal of the season for the Jets, who have two games in hand on the Blazers.

In other games, first-place Quebec Nordiques got three goals from Michel Parizeau in a 3-2 win over Chicago Cougars while Paul Henderson, Vaclav Nedomansky and Pat Hickey scored to give Toronto Toros a 3-2 win over Indianapolis Racers.

TORONTO (3) — Pat Hickey (26th), Vaclav Nedomansky (24th), Paul Henderson (25th); INDIANAPOLIS (2) — Nick Harbaruk (9th), Bob Whitlock (22nd). Attendance: 5877.

QUEBEC (5) — Michel Parizeau (16th, 17th and 18th), Serge Bernier (36th), Rejean Houle (21st); CHICAGO (2) — Larry Mavety (9th), Rosaire Paiement (14th). Attendance: 1768.

VANCOUVER (3) — Rob Walton (10th), Butch Deadmarsh (6th), Jimmy Jones (9th); MINNESOTA (6) — Fran Huck (18th), Don Tannahill (15th and 16th), Kevin O'Shea (8th), Gary Gambucci (6th), Mike Antonovich (13th). Attendance: 4979.

WINNIPEG (6) — Anders Hedberg (23rd and 24th), Bobby Hull (44th), Dan Spring (13th), Perry Miller (3rd); PHOENIX (3) — Dennis Sobchuk (18th), Rob Floreck (6th), Don Borgeson (18th). Attendance: 7936.

West on TV

NEW YORK (UPI) — Jerry West, third leading all-time scorer in the National Basketball Association, has joined the staff of CBS television sports as an analyst of NBA broadcasts. West, who retired this year after 14 seasons in the NBA, will assist on regional games beginning Sunday, Feb. 9.

Braefoot wins

Braefoot successfully defended its Greater Victoria elementary school boys volleyball championship Thursday, defeating Hampton, 3-1, in the best-of-five final at Rockheights Elementary School.

Sport Today

VOLLEYBALL

1 p.m. — **Canada West University Athletic Association men's championship, McKinnon Building, UVic.**

BASKETBALL

4 p.m. — **Opening game in second annual Victoria City Police Athletic Association junior-high school tournament, Belmont- Fisher School.**

7 p.m. — **Greater Victoria High School Girls' League: Esquimalt at Dunsmuir, Mt. Douglas at Belmont, Claremont Parkland.**

8:30 p.m. — **Greater Victoria High School Boys' League: Esquimalt at Dunsmuir, Mt. Douglas at Belmont, Spectrum at Reynolds.**

8:30 p.m. — **High school boys exhibition games: North Surrey Spartans at Oak Bay, Abbotsford Panthers at Victoria High.**

8 p.m. — **Vancouver Island League, round-robin semi-finals, London Boxing Club vs. CFB Esquimalt, Esquimalt Sports Centre.**

8:30 p.m. — **South Vancouver Island Big Six League, Lake Cowichan Lakers vs. Chemainus Blues, Lake Cowichan Arena.**

Bechtold on target

	P	W	L	T	F	A	Pts
Esquimalt	33	22	6	5	165	97	49
Victoria	32	18	8	6	202	111	42
Juan de Fuca	30	12	13	5	144	130	29
Fuller Lake	30	10	16	4	131	167	24
Cowichan	27	10	17	0	108	169	20
Saanich	33	8	23	2	131	191	18

Interlocking games with North Island league.

Next game: Saturday — Fuller Lake at Cowichan.

Gary Bechtold scored four goals Thursday night to power Esquimalt Buccaneers to a 9-3 win over Nanaimo Buccaneers in Vancouver Island Junior B hockey action at Esquimalt Sports Centre.

John Entzminger with two, Kevan Kennedy, Murray Allen and Paul McDonald were the other scorers for Esquimalt, which jumped into a 3-0 first-period lead and exploded for five more goals and an 8-1 lead in the second period.

Mickey Wilgress, Dave Burgoyne and Grant Currie

Hockey scores

Ontario Major Junior
Toronto 4, Peterborough 4.
Sudbury 5, Ottawa 2.
Quebec Major Junior
Sherbrooke 2, Three Rivers 2.
Quebec 1, Cornwall 6.

COUGAR hockey
Saturday 8:30 p.m.
Memorial Arena
Event No. 24
VICTORIA COUGARS
take on
WINNIPEG
MEL BRIDGMAN
CENTRE
Adults $3.00, Youths and Senior Citizens $1.75
Children Under 12 $1.25

outdoors

alec merriman

Chinook fishing off the Victoria waterfront seems to get better, and better and more and more fishermen are enjoying it.

Last weekend, federal fisheries checked 460 boats with 239 chinooks up to more than 20 and averaging seven pounds, 210 jack chinooks averaging four pounds, and 242 chinook grilse averaging two and one half pounds.

Best locations have been Trial Island, Brotchie Ledge and off Esquimalt Harbor, but the big one — Jack Windle's 34½-pounder Saturday — came from Albert Head.

Victoria anglers may be missing out on some salmon fishing from shoreside. Art Finnerty picked up a 12-pound chinook casting off the Standard wharf, between Johnson Street bridge and the Point Ellice bridge. These are usually considered sea-run cutthroat waters.

Sooke and Oak Bay waters continue fairly good for winter chinooks, and Sidney waters are picking up well.

Saanich Inlet is providing plenty of fun fishing, with 276 boats at the weekend recording 36 chinooks, 299 jack chinooks averaging four pounds, and 108 chinook grilse averaging two and one half pounds.

Among the lucky anglers who found limits were Andy Stephen, Lorne Cunningham, Roy Temple and Jim Hume, who found the winning combination was Coronation or faded red and white small bucktails trolled on the surface and worked hard on 40 to 50 feet of line.

Cowichan Bay anglers are having great sport casting from the government wharf with Buzz Bombs, Flutter Fish, Stingsildas and Deadly Dicks and getting Chinooks up to five pounds.

The upper Sansum Narrows, between Crofton and the power line is teeming with jumping bluebacks in the three to five-pound class. Anglers who go deep are getting winter chinooks from Bold Bluff waters.

Tent, Thetis, Kuper and Chemainus harbor waters have been producing chinooks and blues.

Nanaimo's Northumberland Channel is giving up a few big chinooks and Northwest Bay waters are coming to life with chinooks.

Chinooks, up to 16 pounds, but mainly in the five-to-seven-pound bracket, are coming from Denman and Hornby Island waters.

Anglers casting herring from Comox wharf are still clicking.

Campbell River chinook fishing has been good. Some anglers are taking them by casting from the Arbonaut and government wharves, but most are trolling with Deep Six planer and Strip Teaser off Duncan Bay, Cape Mudge and Willow Point.

* * *

Steelheading hasn't been hot and a lot will depend on river conditions over the weekend. Snow will bring river levels down to make difficult fishing conditions, but it also serves to show novice anglers where to find the steelhead. All they have to do is follow the tracks of other anglers. A thaw will send rivers up to prime fishing condition until, and if, they reach flood stages.

A southeaster was blowing at Campbell River Thursday morning and snow was turning to rain. But the forecast was for snow.

Most success has been from the rivers that are controlled by dams or big lakes, such as the Campbell, Quinsam, Puntledge, Big Qualicum and Cowichan.

The Gold has been fairly productive and there were reports Garry McQuillan took a 22-pounder from that river.

Len Francis clicked in the Campbell. The Puntledge has been giving up a few and so have the Cowichan and Koksilah.

Mike Dunn got steelhead in the Sooke at the weekend, but failed to click in the Goldstream.

Cowichan Lake and its offshoot, Bear Lake, have been giving up some good-sized cutthroat to anglers trolling with numbers five and six frog Flatfish and Rapala plugs.

* * *

Phil Humble has been elected president of the Victoria Gun Club. Dr. George Rasmussen is the new vice-president; Annabelle Grice, secretary-treasurer; Jim Roach, shoot co-ordinator; past-president Al Rhodes, director.

The Gun Club will hold a practice shoot Sunday, 11 a.m. to 4:30 p.m.

Skating champs build early leads

QUEBEC — Toller Cranston and Lynn Nightingale opened defence of their senior titles in the Canadian figure skating titles Thursday by placing first in compulsory figures.

The 25-year-old Cranston, considered the finest free skater in the world, took a giant step towards his fifth consecutive national senior title when all seven judges placed him first in the three-part program. Cranston finished with 64.05 points and the maximum seven ordinals.

Bob Rubens and Kenneth Polk, who like Cranston skate out of the Toronto Cricket, Skating and Curling Club, placed second and third. Rubens had 58.45 points and 16.5 ordinals while Polk had 57.05 points and 20 ordinals. Ted Barton of Vancouver is in fourth place with 55.04 points and 32 ordinals.

Cranston doesn't have to place high in the national championships to qualify for the world event in Colorado Springs, Colo., from March 4 to 8. His third-place finish in last year's world event in Munich gives him an automatic berth.

Lynn Nightingale

The 18-year-old Miss Nightingale, who is a former Victorian, topped the 10-woman field with 64.05 points and 8.5 ordinals. Barbara Terpenning of North Vancouver is second with 61.64 points and 19.5 ordinals and Kim Alletson of Ottawa, a teammate of Miss Nightingale at the Minto Skating Club, is third with 61.24 points and 21 ordinals. The top two — Miss Nightingale getting a bye — qualify to enter the world championships.

Compulsory figures account for 40 per cent of the final results with 20 per cent for compulsory free skating and 40 per cent for the free skating segment make up the other parts.

In the junior compulsory dance, Judie Jeffcott of Toronto and Keith Swindlehurst of Richmond Hill top the 12-couple field. They finished with 60.37 points and eight ordinals.

Debbie and Greg Young of Toronto was second at 57.38 points and 17 ordinals. Joanne Sloman and Greg Ladret of the Hollyburn Country Club in North Vancouver, second-place finishers in the divisional championships two weeks ago in Victoria, were third with 55.10 points and 28 ordinals.

Victoria's Susan Anderson and Nanaimo's Jerry Berry finished 10th with 46.77 points and 69 ordinals. They were third in the divisionals.

Susan Temple and Rodney Havens of the Calalta Figure Skating Club in Calgary, were 11th with 44.65 points and 78 ordinals. They were fourth in Victoria.

Marie-Ellen and Bernard Souches of Thornhill, Ont., captured the junior pairs title Thursday with a polished and acrobatic program. Karen Newton and Glenn Laframboise of Willowdale, Ont., were second and Janet and Mark Hominuke of Clagary placed third.

UVic spotlight on volleyball

While University of Victoria's basketball teams are in Calgary, the local spotlight will be on the Canada West University Athletic Association men's volleyball championship at the new gym.

The two-day tournament, which gets under way with matches at 1:00, 3:30 and 8 p.m. today, is the first leg of the two-part championship which continues in Calgary on Feb. 14 and 15.

Defending-champion University of British Columbia Thunderbirds, University of Calgary Dinosaurs, University of Lethbridge Pronghorns, University of Alberta Golden Bears and UVic Vikings.

Saturday's matches in the single round-robin format are scheduled for 10 a.m. and 3 p.m. with a match between the third and fourth-place teams at 7:00 and a match between the top two teams at 8:30.

Coach Gary Taylor of the basketball Vikings will be going with four rookie guards in Calgary. Bert Zethof, a second-year Viking, came down with a case of the flu during midweek and his place will be taken by Leon Mitchell, who will join Robbie Parris, Doug Mosher and Dale MacDonald.

Vikings are leading the league with an 11-3 record and a split of their final six games will almost assure one of the two playoff berths.

Coach Mike Gallo of the Vikettes also has his team at 11-3, but he isn't as fortunate. UBC Thunderettes are 11-1 so far and there is no playoff in the CWUAA women's league this season.

"That game (Saturday) against Edmonton (Alberta Pandas won, 41-33) didn't make any difference," Gallo said. "We still have to win two against UBC."

Diane Robbie, recently released from hospital from a bad case of bronchitis, and rookie Janis Turner were left behind to trim Vikettes to the 10-player limit for away games.

Pro-am distinction abolished

LONDON (Reuter) — English football this week abolished the distinction between professional and amateur soccer players.

The proposal was presented several months ago and there was never any doubt that a meeting of the English Football Association would pass it.

While the proposal was carried, so was an amendment which mean that the game would go on in England much the same as before.

Oringinally it was thought that by doing away with the distinction between professionals and amateurs the unpaid player would gradually lose all recognition.

This view was supported when the English FA Amateur Cup competition was suspended and Britain did not enter the qualifying tournament for the 1976 Olympics in Montreal.

However, an amendment was passed which allows leagues to adopt the articles of the International Football Federation which gives a definition of an amateur player.

As a result the play-for-fun, Sunday afternoon players were not cast into the shadows.

There was speculation that the amendment would enable Britain to play in the 1980 Olympic competition, providing unpaid players with a chance of competing at the international level.

SPORTSWORLD
Hillside Shopping Centre
595-6322

Ski CLEARANCE

Savings galore on these quality skis from Kazama —at Sportsworld right now!

KAZAMA No. 880 Reg. $195. SALE	$139	KAZAMA FOAM 460 Reg. $124. SPECIAL	$85
KAZAMA No. 626 Reg. $169. NOW	$120	KAZAMA No. 331 Reg. $92. NOW	$64
KAZAMA SKI FEVER Reg. $195. SPECIAL	$135	KAZAMA No. 180 Reg. $68. SALE	$47
KAZAMA EASY RIDER Reg. $124. SALE	$87	KAZAMA No. 299 Reg. $85. NOW	$59
KAZAMA SWINGER Reg. $124. NOW	$87		

SKI & RACQUET SPORTSWORLD SPECIALISTS

FANTASTIC CLEARANCE PRICES ON BINDINGS

Visit Us Soon — At Hillside

Ranked rivals will test city hoop clubs

Four of the top 10 teams in the latest poll of B.C. high-school boys basketball coaches will be in action here this weekend.

Abbotsford Panthers, ranked No. 1 in the poll, open the weekend exhibition series tonight against Victoria High Totems, ranked eighth, at Vic High starting at 8:30.

At Oak Bay, also starting at 8:30, North Surrey Spartans, the fifth-ranked squad, meets Oak Bay Bays, the sixth-ranked team and winner of the last two provincial titles.

On Saturday, North Surrey meets Vic High at 7 p.m. and Abbotsford plays Oak Bay starting at 8:30 at the Oak Bay gym.

Three girls teams from Victoria will participate in the two-day, sixth-annual North Vancouver tournament at North Vancouver High School this weekend.

Spectrum, Reynolds and Oak Bay will compete in the eight-team tourney which includes McNair, Prince of Wales, Garabaldi, Pemberton and North Vancouver.

Spectrum meets McNair, Reynolds plays Pemberton and Oak Bay battles North Vancouver in first-round play today.

THUS ENDS (TEMPORARILY, PERHAPS) THE COMIC ADVENTURES OF THE GARDEN CITY GREAT ONES...
WATCH THIS SPACE FEBRUARY 13-14, FOR THE RETURN OF THOSE BIG, WEIRD ADS FROM "THE GARDEN CITY COLLECTION"!
Garden City Auto Sales Ltd. Dealer Licence 5060 & 5605
382-9111 2978 DOUGLAS Victoria, British Columbia

MICHELIN makes an economy car more economical... HOW Michelin radials can give you extra tread life!

This is only one of the many proven money-saving advantages of Michelin Steel-belted Radial Tires

YOU OWE IT TO YOURSELF TO FIND OUT MORE AT:

D & D TIRE
1620 Blanshard Street Phone 382-7283

SCORE DURING RAY'S 10TH ANNIVERSARY SALE
20% to 30% OFF EVERYTHING!

SAVE ON
• HOCKEY • TENNIS
• BASEBALL • SOFTBALL
• CURLING
• TRAINING SUITS & SHOES
• SOCCER & FOOTBALL SHOES
• LACROSSE • CLUB JACKETS

OUR COLWOOD STORE ALSO FEATURES
• BICYCLES
• FISHING TACKLE
• CAMPING SUPPLIES

LIMITED TIME ONLY! JAN. 30 TO FEB. 8TH

RAY'S SPORTS CENTRE LTD.
COLWOOD CORNERS 478-3606
1692 DOUGLAS 385-6312

Warning: The Department of National Health and Welfare advises that danger to health increases with amount smoked.

Geiberger leads tight pack in Hawaiian Open tourney

HONOLULU (UPI) — Former PGA champ Al Geiberger revelled in the wet going Thursday to take a one-stroke lead over six others with a six-under-par 66 in the opening round of the $220,000 Hawaiian Open golf tournament.

Geiberger played near perfect golf over the sodden Waialae course to harvest six birdies for a 32-34.

Bunched a stroke behind at 67 were Bob Murphy, Charles Coody, Eddie Pearce, Allen Miller and Brian Allin.

Jack Nicklaus opened with a 68 and Arnold Palmer had a 69. Nicklaus shot a 36 going out but waltzed through the back nine in 32. Palmer put together a 35-34 for his 69.

Gene Litter, who came to Hawaii with a victory in the Crosby, carded a 71, while the best PGA champ Lee Trevino could do was a 36-39 — 75. U.S. Open champ Hale Irwin shot a 35-38 — 73 to trail by seven strokes.

Tied at four under 68 with Nicklaus were George Archer, Masashi Ozaki, Japan's leading money winner, and Gary Groh.

Nicklaus said he "enjoyed" shooting his 68 and added that his score would have been better had he not let three of the par-five holes get away from him. Nicklaus won last year's Hawaiian by four shots over Pearce.

Groh took a carefree, nonchalant swing that cost him a stroke and a share of second place. Groh said he "blacked out" while walking up to the ball on the 12th hole. The ball was a quarter of an inch from the lip and he made a half-hearted swing which PGA officials ruled was a stroke in fact.

When asked if his game was as good when he won the 1974 Sahara, Geiberger said, "Yes, I think so. I was hitting the ball as well and the light rain was no problem. In fact, I was able to control the ball better because of the wet greens."

Despite off and on showers day long, 50 players among the starting field of 146 shot sub-par rounds.

George Knudson, the only Canadian in the field, was in a group of 20 which matched par 72. Billy Casper, J. C. Snead and Ben Crenshaw were others on the group.

Al Geiberger	32-34—66
Eddie Pearce	33-34—67
Charles Coody	32-35—67
Bob Murphy	34-33—67
Brian Allin	33-34—67
Allen Miller	34-33—67
Bob E. Smith	33-34—67
George Archer	35-33—68
Masashi Ozaki	36-32—68
Jack Nicklaus	36-32—68
Homero Blancas	34-35—69
Lou Graham	35-34—69
Lyn Lott	35-34—69
Bill Rogers	35-34—69
Grier Jones	32-37—69
Peter Oosterhuis	34-35—69
Tom Weiskopf	33-36—69
Tom Watson	35-34—69
Alan Tapie	35-34—69
Tom Evans	36-33—69
Bruce Crampton	35-34—69
Ray Floyd	35-34—69
John Mahaffey	34-35—69
Arnold Palmer	35-34—69
Rod Curl	33-37—70
Lebron Harris	36-34—70
Steve Melnyk	34-36—70
Tohru Nakamura	35-35—70
Bob Wynn	36-34—70
Dan Edwards	34-36—70
Don Iverson	35-35—70
Mac McLendon	35-35—70
Dwight Nevil	35-35—70
Bobby Walzel	37-33—70
Buzzy Zoeller	35-35—70
Isao Aoki	34-36—70

Maple Leafs' founder will be 80 Saturday

TORONTO (CP) — Conn Smythe will be 80 Saturday, and the little pepperpot who built Maple Leaf Gardens and the hockey teams of a happier Leaf era seems mildly surprised at the idea.

"Only in the last couple of years have I realized I was in my 70s," he said in a recent interview. "If I felt any better, I'd be arrested."

The effervescent Smythe, promoter, race horse magnate, slave-driver and exponent of the school of hard knocks for enemy players, will be honored tonight for a gentler and less-publicized aspect of his long life.

He will be given a birthday party in recognition of his long humanitarian work for the Ontario Society for Crippled Children, for which he raised funds as honorary treasurer for years. More recently, he has been involved in work for the deaf.

While the years and the effects of a Second World War spinal wound have slowed the old warrior somewhat, mentally he has roughly the same outlook as when he coined his most noted managerial dictum for his leafs: "If you can't beat 'em in the alley, you can't beat 'em on the ice."

"Never start a fight unless you are going to win it," he advised the interviewer. "That's why I've not been in so many fights lately. Not sure if I was going to win."

His biggest fight of all, perhaps, was in bucking the great Depression of the 1930s to scratch up $2 million to build the Gardens, soon the showplace of the National Hockey League and still Toronto's top sports palace.

Before that, he had coached the University of Toronto hockey team which won the Olympic title in 1924 and assembled New York's first professional hockey club, the Rangers. Bounced in less than a year as Ranger manager, he returned to his native Toronto and decided to get a team of his own, which he did.

He converted Toronto St. Pats of the NHL into the Maple Leafs, and handed out stock in contractors, carpenters and masons to build the Gardens. The stock later became worth 30 times the original price.

Successful in business — he became a millionaire in the sand and gravel trade — he also was a daring wheeler-dealer in hockey flesh. Early in the Leaf's life, he laid out $35,000 for Frank "King" Clancy, then the highest price ever paid for an NHL player.

In 1947, eyebrows were raised around the league when he peddled off a complete forward line and two defencemen for centre Max Bentley of Chicago Black Hawks. But Leafs won the Stanley Cup and Hawks finished last.

As the Leafs basked in coast-to-coast adulation — outside the Montreal Canadiens' sphere of influence, anyway — the driving Conn kept standards high and acquired a reputation as the Mr. Class of Canadian sport.

Several years after he sold his majority interest in the Gardens, he quit as a Gardens director because he claimed the management put "cash ahead of class" in booking a fight between Cassius Clay (the current Muhammed Ali) and Ernie Terrell. At the time, Clay was in trouble in the United States over his stand against U.S. involvement in the Vietnam war.

Smythe, five-foot-seven and sometimes called the "Little Pistol," had fought in both world wars. He headed an anti-aircraft unit called the "Sportsmen's Battery" in the Second World War but was invalided home with a spinal wound suffered while fighting a fire in a bombed ammunition truck.

What puzzles him most personally now is that no one in sport asks him for advice from his thick book of experience.

"I sought advice all the time," he says. "Today, I guess, we're all fed too much bull."

Conn Smythe

Baseball alters rules on 'saves'

NEW YORK (AP) — Relief pitchers must finish a game in order to qualify for a "save," say new baseball rules announced Thursday.

Commissioner Bowie Kuhn also said the playing rules committee has approved new regulations dealing with specifications for bats and for errant throws by a pitcher which end up out of play.

Proposed by the Baseball Writers' Association of America, the new pitching rule now requires relief hurlers to qualify under three categories in order to get credit for a save.

The rules stipulate that a relief pitcher is credited with a save when he is the finishing pitcher in a game won by his team and is not the winning pitcher.

He also must enter the game with a lead of no more than three runs and pitch for at least one inning; or enter the game with the potential tying run either on base, at bat or on deck; or he pitches effectively for at least three innings.

Prior to now, it was possible for more than one pitcher to qualify under the previous provisions. If that happened, the scorer was to credit the save to the pitcher he judged to have been the most effective, or not to credit a save at all.

The new bat specifications were caused by some players using a "cupped" bat — one with an indentation on the thick end. At its annual convention in December, baseball approved legislation to eject from the game and give a three-day suspension to any player using an illegally filled or doctored bat.

Another rule change directs umpires to eject any pitcher who is found to have a foreign substance on him or in his possession. The previous rule had allowed for warning prior to ejection.

The other rule clarification allows a runner or batter-runner to advance two bases if a ball pitched to the batter or thrown by the pitcher from the rubber to a base "remains on the playing field, and is subsequently kicked or deflected into the dugout, stands or other area where the ball is dead."

The runner is entitled to only one base if the ball goes directly to a dead ball area without additional impetus.

SAVE FUEL
Storm Windows
384-4241
FREE ESTIMATES
ABCO ALUMINUM
562 David St.
Victoria

Playmate
HOME RECREATION CENTRE LTD.
In preparation of our move and change to specialize in commercial and repair work, we are selling-out much of our stock.
Mini Pool — Basketball Hockey — Football — Tudor Bowl — Poker Chests — Poker Racks — Canasta Trays — Dice — Card Tables — Folding Games Tables — Bumper Pool — Dartboards
50% OFF
Brunswick Slate Tables and All Billiard Accessories 10% OFF
Retail Outlet Closing February 15th, 1975.
BOOK YOUR REPAIR WORK NOW.
PlayMate
HOME RECREATION CENTRE LTD.
3214 Douglas St. 383-0421

SONY
SALE
ON THE FOLLOWING ITEMS
25% OFF THE MFG. SUGG. LIST
STC 7000
Combination AM-FM TUNER & PRE-AMP
$595
TA 1130
Integrated PRE-AMP, POWER AMP.
$468
TA 2000
PRE-AMPLIFIER
$699
TA 3200
POWER AMPLIFIER $429
MILLERS
726 YATES ST. 388-6295
6 LOCATIONS TO SERVE YOU
9 TO 5:30 P.M. FRIDAY 9-9

ENSIGN
CHRYSLER PLYMOUTH
Plymouth CHRYSLER dodge trucks SALES SERVICE
ROLLS BACK
CAR PRICES
$200
cash bonus
(DIRECT FROM CHRYSLER)
1975 PLYMOUTH VALIANTS
Valiant/Custom — Scamp — Duster — Brougham
2-Door Hardtops — Coupes — 4-Doors — 2-Doors

PLUS
At No Charge
AUTOMATIC TRANSMISSION
With Any
VALIANT CUSTOM or SCAMP CUSTOM
(Equipped with A07 Merchandise Package)
PLUS 2 Year 24,000 Mile
EXTENDED FACTORY WARRANTY
OFFER GOOD TO
February 1st, 1975
Great Selection of Compacts on Display Now
Dealer Licence Number D 7349
ENSIGN CHRYSLER PLYMOUTH
NEW AND USED CARS
YATES AT COOK
NEW AND USED TRUCKS
QUADRA at CALEDONIA
386-2411

Canadian jockeys nominated

ARCADIA, Calif. (UPI) — Jockeys Sandy Hawley, Jorge Tejeira, Fernando Toro, Ron Turcotte and Jacinto Vasquez have been nominated for the 1975 George Wolf Memorial Award presented to Santa Anita's most respected jockey.

The award named for the jockey who was killed in a spill at the track in 1946, was won last year by Alvaro Pineda, who died in a starting gate accident two weeks ago.

Hawley and Turcotte are Canadians.

Results of Thursday's racing and entries for today:

First Race—$9,000, allowance, four-year-olds and up, fillies and mares, six furlongs.
Effusive (Mahorney) $20.00 $9.40 $4.40
Foretelling (Rosales) 11.40 4.40
Mr. In Go (Pincay) 2.60
Also ran: Feeling Lucky, Star J. 's Love, Miss Fairben, Barz an Gold, Rumba Rey, My Violet, Audace, Minnie Mouse. Time 1:10.

Second Race—$5,000, Claiming, three-year-olds, six furlongs.
Greek Theatre (Olivares) $15.40 $7.00 $4.60
Steady Teddy (Mena) 4.40 3.60
Bella Queen (Diaz) 4.80
Also ran: Caer Viento, Hasty Inten., Christies Lost, Finney Finster, Bandera Bonita, Natures Echo, Old Tim. Time 1:11.
Daily Double paid $343.80.

Third Race—$5,500, Claiming, three-year-olds, Mares colts and geldings, one and one-sixteenth
Mickey Seagle (Pincay) 30.60 $3.00 2.40
Audacity (Fernandez 7.40 4.40
L. Saavedra (Rosales) 4.80
Also ran: Bold One, Total Credit, Night Attack, Action Time, Banner Manner, Concur, Poona Echo, Painter, Prince, Mr. mod. Time 1:45 3-5.

Fourth Race—$5,500, Claiming, three-year-olds mares and fillies, six furlongs.
Maureen J. (Pincay) $5.40 $3.20 $2.40
King's Sterling (Mahorney) 3.80 3.20
Stratford Court (Mena) 4.00
Also ran: Love it, Waiting Rey, Saucy's Zeal, Driftwood Miss, Morning Dancer, Lucky Lollipop, Welcome Home, Fire to, Mela's Miss Wingo. Time 1:11 3-5.

Fifth Race — $11,000, allowance, three-year-olds fillies, six furlongs.
Just a Kick (Pierce) $9.40 $6.00 $3.40
Ishtar (Vasquez) 7.60 4.20
Sharm a Sheikh (Pincay) 2.60
Also ran: Lucky Dee Dee, Dream Wigner, Campo Lady, Busy Saxon, Angie. Time 1:10 2-5.
Exacta paid $273.00.

Sixth Race—$7,500, three-year-olds, mares colts and geldings, 6 furlongs.
Capt. Andie (Pincay) $5.20 $3.20 $2.40
Gay Isle (Pierce) 3.20 3.00
Cash Bond (Harris) 4.00
Also ran: Formal Delivery, Wild Echo, I'll Be Lucky, Redondino, Ruh Mantle, Big Purse, Pipes 'n Drums. Time 1:10 1-5.

Seventh Race — $16,000 allowance, four-year-olds and up, fillies and mares, one mile:
Gay Styl (Shoemaker) $22.00 $7.20 $4.20
Viva La Vivi (Pierce) 3.20 2.80
Take Powder (Pincay) 3.60
Also ran: Merry Madeleine, Penny Filight, Heather oRad, Al O-leo, Chargerette, Mini Miki Maxi, Innocent Lady. Time 1:36 1-5.
Exacta paid $199.50.

Eighth Race — $16,000 allowance, four-year-olds and up, one and one-eighth mile, turf:
Madison Palace (Pierce) $4.80 $3.20 $2.40
Sassoon (Lambert) 11.40 5.20
Anono (Pincay) 3.40
Also ran: Peace Mission, Printo, Chief Hawk Ear, Gold Braid II, Royal Competitor, Never Explain, Coup De Feu. Time 1:49 2-5.

Ninth Race — $7,000 claiming, four-year-olds and up, one and one-sixteenth mile:
Linilo (Grat) $30.60 $13.60 $5.80
Rauquen (Mena) 12.50 5.80
Onaloan (Pincay) 3.60
Also ran: Celeo, Sangavan, Age of Aquarius, Cherry King, Moment to Moment, Sure Beau, Count Cool, Nivloc Nehoc, Jet Port. Time 1.51 2-5.
Exacta paid $456.00.
Attendance 13,845. mutuel handle $1,944,819.

Entries

FIRST RACE — $5,500 claiming, four-year-olds and up, six furlongs.
Bright Count (J. Vasquez) 122
Deck Hand Jr. (A. L. Diaz) 116
Chek Toh (L. Pincay, Jr.) 117
Pilot Pace (A. L. Fernandez) 116
Old Fielider (J. Tejeira) 117
Another Count (F. Mena) 116
Normandy Grey (H. Grant) 117
Beautiful Isle (D. Pierce) 115
Gary's Crown (R. Rosales) 117
Jungo (J. Lambert) 117
x-Citadel (T. Stratton) 111
x-Farm Time (W. Travers) 112
Handsome Dude (A. K. Diaz) 116
Nashville's Joy (J. Vasquez) 117
Count Payable (D. Tierney) 116

SECOND RACE — $5,500 claiming, four-year-olds and up, six furlongs.
Kaintock Tike (R. Campas) 115
Pauls Pet II (D. Tierney) 115
Redeeming (R. Woodhouse) 116
El Sheeram (F. Olivares) 114
Pepper Fleet (F. Toro) 114
x-O.K. Holme (W. Travers) 112
Mississippi Bridge (K. Skinner) 115
Leals Dream (W. Harris) 116
Silky Decathlon (L. Pincay, Jr.) 116
Happy Chant (S. Hawley) 117
Scrimmage (R. Ramirez) 115
Stokes Road (F. Mena) 115
x-Bawns Belle (M. Calderon) 106
Regal Applause (L. Gilligan) 116
Knights Vallod (H. Wellington) 116

THIRD RACE — $5,500 claiming, three-year-old mares and fillies, one and one-sixteenth miles.
Foolforallseasons (J. Tejeira) 117
x-Prometedora (M. Calderon) 112
I'm Home Early (L. Pincay, Jr.) 117
x-Miss Olympiad (O. Ramirez) 108
Emprise (S. Hawley) 113
Mokelumne (D. Pierce) 117
Raphaelita (F. Toro) 117
x-Groundlark (W. Travers) 108

FOURTH RACE — $7,500 maiden, three-year-old fillies, six furlongs.
Windys Wonded (W. Shoemaker) 117
Ms. Bold One (F. Olivares) 117
Determine Streak (L. Gilligan) 117
Tousled Curl (J. Lambert) 117
a-Not A Wink (R. Woodhouse) 117
Trojan Traveler (F. Toro) 117
Chain Store (D. Pierce) 117
x-Bet Across (W. Travers) 112
Folly Me (L. Pincay, Jr.) 117
Top Pazazz (W. Mahorney) 117
a-Count The Take (R. Campas) 117
a—entry.

FIFTH RACE — $9,000 allowance, four-year-olds and up, six furlongs.
Black Edward (J. Tejeira) 114
Gentleman Thief (R. Campas) 117
Aquinas (S. Hawley) 114
Saddleback (D. Pierce) 114
Commune (S. Valdez) 114
Golden Sunglow (L. Pincay, Jr.) 117
Affections Object (F. Olivares) 117
Mr. Larkspur (K. Skinner) 114
Nibelungo (W. Shoemaker) 115
Rebel Promise (B. Baeza) 115
Cosmic Spy II (J. Vasquez) 114

SIXTH RACE — $7,500, maidens, four-year-olds and up, one and one-sixteenth miles.
T.V. Fun (W. Shoemaker) 118
Leaping Brook (H. Grant) 117
Pronunciamento (D. Montoya) 117
Curly J. (A. L. Diaz) 117
E. Eddie Edwards (F. Mena) 117
Handsome Charger (J. Teleira) 117
Jittery (B. Baeza) 117
Punctual (E. Belmonte) 117
Lacasto (J. Vasquez) 117
Indian Count (S. Hawley) 117
Lebanese Trader (W. Harris) 117
Mystical Man (F. Toro) 117
Classy Dancer (F. Olivares) 117

SEVENTH RACE — $14,000 Handicap, four-year-olds and up, one and one-half miles, turf.
Cruiser II (F. Toro) 114
Tricotai (R. Rosales) 113
Madera Moon (A. L. Diaz) 111
Grande Chateau (D. Pierce) 122
Dana Strand (H. Wellington) 115
Brush Dawn (L. Pincay, Jr.) 121
Big Alder (J. Vasquez) 116
Momentous (B. Baeza) 120
Cut Back (W. Shoemaker) 117
Heinz (S. Hawley) 114
Key Bridge (F. Mena) 111
Dual Dad (J. Teleira) 116

EIGHTH RACE — $4,000 allowance, four-year-olds and up, fillies and mares, six furlongs:
Shadycroft Gal (F. Mena) 115
Huntington Lady (R. Campas) 116
Thirty One Jewels (J. Teleira) 114
Dispuesta (F. Toro) 115
If You Prefer (D. Tierney) 114
Lotta Line (S. Hawley) 115
Spirinlina (L. Pincay, Jr.) 119
Exotic Age (S. Valdez) 114
Maria Isabel (J. Vasquez) 121
Fresno Star (J. Lambert) 114
In Prosperity (B. Baeza) 119

NINTH RACE — $7,000 claiming, three-year-olds, seven furlongs:
Mr. Machine (J. Tjeira) 119
Heart O Poona (S. Hawley) 117
x-Baileys Beau (W. Travers) 112
Restless Terresto (W. Shoemaker) 121
Chocolate Face (A. L. Diaz) 117
Mels Golden Luck (S. Valdez) 115
Nigram (R. Rosales) 117
Fred C. Dobbs (J. Lambert) 117
Stylish Greeter (D. Tierney) 119
Zio Leo (F. Mena) 117
Dawn Breaker (F. Toro) 121
Make A Move (F. Olivares) 117
Early Cotton (D. Pierce) 117
Narrow Way (R. Woodhouse) 117
Sunlot (E. Belmonte) 115
Identical Man (S. Hawley) 117
x-aac. listed to post.

Selections

1. Bright Count, Normandy Grey, Jungo.
2. Redeeming, Scrimmage, El Sheeram.
3. Rapahelita, Mokelumne, In Home Early.
4. Ms. Bold One, Folly Me, Top Pazazz.
5. Commune, Nibelungo, Mr. Larkspur.
6. Punctual, Pronunciamento, T.V. Fun.
7. Tricotai, Cruiser II, Heinz.
8. Maria Isabel, In Prosperity, Spiritina.
9. Restless Terresto, Dawn Breaker, Mr. Machine.

ONE BEST: Tricotai.

Ellsworth charges considered

CHINO, Calif. (AP) — The San Bernardino County district attorney's office said Thursday a decision may be reached by today whether to prosecute Rex C. Ellsworth, horse owner and breeder whose herd of brood mares remains under impound.

Investigations have been under way since Jan. 16 when the Los Angeles Society for Prevention of Cruelty to Animals found the herd of 125 thoroughbreds on Ellsworth's ranch here underfed. Two days later, when the Ellsworths failed to begin feeding the animals at the SPCA's request, the society impounded the herd.

Thoroughbred horse racing groups began coming to Ellsworth's aid Wednesday, offering money to defray the costs of an SPCA lien. The lien must be satisfied before the horses can be moved to Ellsworth's ranch near Tucson, Ariz.

U.K. soccer

LONDON (CP) — Result of a United Kingdom soccer game played Thursday:
SCOTTISH LEAGUE
FA Cup
Third Round
Falkirk 5, Ross County 1.
Falkirk away to Airdrieonians or Morton in fourth round.

HOW TO HANDLE BAD MOODS

How do you deal with a bad mood? Should you ignore it? Push it away? Or try to face it, head-on? A leading psychiatrist suggests: try to *understand* your feelings and admit to yourself *where they came from.* Are your bad moods caused by anger, guilt, hurt, or anxiety? Once you've identified the source, you're well on the way to managing your moods successfully! Learn to control your "down" moments, *before they begin to control you.* Read BAD MOODS —HOW TO HANDLE THEM. One of 32 articles and features in the February Reader's Digest. At your newsstand today!

TN 49

SPECIAL NOTICE

MV "Queen of Prince Rupert"

Having completed her annual refit, the ship will resume winter service schedules between Kelsey Bay and Prince Rupert on the following dates:

Northbound:
Leave Kelsey Bay at 1:30 pm on Tuesdays and Thursdays starting February 4, 1975.
Southbound:
Leave Prince Rupert at 12:30 pm on Wednesdays and Saturdays starting February 5, 1975.

Reservations are being taken now. This spring, plan to board your ferry, cruise the fabled Inside Passage and drive the scenic "Totem Circle". You owe it to yourself and your family to see more of British Columbia and there couldn't be a better time!

British Columbia Ferries
Tsawwassen Terminal, Delta, B.C.
Reservations: Vancouver 524-4414
Information:
phone your nearest terminal

Department of Transport and Communications
Honourable Robert M. Strachan, Minister

SPECIAL:

Family Dinner B: 12 pcs. chicken, 1 pt. cole slaw, 1 box french fries, 1 large pie, ½ doz. butter rolls.

$7.50

FREEZER BREAD:
10—16-oz. $3.19
10—24-oz. $4.40
Offer Good 'til Sun., Feb. 9th

Try Our Hot Cross Buns!

MINTENS BAKERY
2405 Douglas St. 383-3043

D.G.'S AUTO & CYCLE
3244 DOUGLAS ST., 382-4012 Open 10 'til 9 Mon. to Fri. Sat. 9 to 5

DUAL POINT DISTRIBUTOR
Multi-phase points, high RPM rating.
Reg. 54.95
SALE **47.95**

HUSH THRUSH MUFFLERS
No packing to burn out, increases horse power.
Reg. 19.95 .. SALE **15.95**

AUTOMATIC TRANSMISSION SHIFT KITS
Provides quicker more positive shifts for street use. Reg. 16.95 ..... SALE **12.95**

QUAKER STATE OIL
All racing weights. One of the finest oils available.
Reg. 1.20 quart, SALE, QT. **1.05**

DRIVING LAMPS
Clear and amber fog. Superex, Carello or Bosch. Pr. from **39.95**

YOU BE THE JUDGE

This week at STEREO PACIFIC

	List
Kenwood KR-1400	$239.95
Dual CS18 Base, Cover, Shure Cartridge	$165.00
JMI Model 8V (Pair)	$190.00
Total	$594.95

This component music system is definitely the finest you can buy for $429. A Kenwood AM/FM stereo receiver with 12 plus 12 watts RMS and five-year warranty is the perfect power source for the JMI model 8's. An 8" woofer and 3" tweeter in an acoustic suspension cabinet combine to give you full rich music, that sounds considerably more expensive than it is. The turntable is the new Dual CS18 with base cover and Shure magnetic cartridge for precise gentle record playing.

SYSTEM PRICE SPECIAL OFFER **$429**

	List
Harmon Kardon 330B AM-FM Receiver 20 + 20 Watts RMS	$279.95
Dual 1225 with ADC 220XE Cartridge, Base and Cover	$192.90
JMI Model 8W. 8" 2-Way, Walnut Cabinet	$218.00
Total	$690.85

HARMON/KARDON

Save over 25% on this superior sounding component system from Stereo Pacific. Harmon Kardon makes the finest amps available and this 330B puts out 20 + 20 watts RMS at 8 ohms into the JMI model 8W's. These fine Canadian crafted speakers have a heavy duty 8" woofer for resounding bass and 3" tweeter for clear, brilliant highs. The turntable is the precise Dual 1225. That speaks for itself! Also included is the ADC 220XE cartridge with a diamond elliptical stylus.

SYSTEM PRICE SPECIAL OFFER **$499**

PROFESSIONAL SOUND AT AN INCREDIBLE PRICE! SHERWOOD

	List
S-7110	$224.95
JMI 8W	$218.00
Dual 1225	$129.00
Base	$ 19.00
Cover	$ 15.00
Cartridge	$ 59.95
Total	$775.90

Sherwood's all new S-7110 for 1975, available for the first time, offers a resounding 35 watts RMS plus FM sensitivity of 1-9 uv. This unit must be seen to be believed! This system offers JMI Model 8W speakers, speakers to match your taste and audio excellence. JMI offers a full 5-year warranty. To balance this system, DUAL, a name of excellence. The 1225 has all the Dual features that you would expect: four point needle bearing suspension, anti-skate, pitch control plus much more. The system is complete with base, cover and magnetic cartridge.

SYSTEM PRICE SPECIAL OFFER **$599**

For those of you who want only the best in brand name equipment we offer this fine stereo component system comprising of the KENWOOD KR-3400, DUAL 1225 and JMI MONITOR 2. The KR-3400 is new to the KENWOOD line and delivers beautiful FM and 22 + 22 watts RMS of undistorted power. DUAL has always made the finest changers and the new 1225 is no exception. We include a deluxe base and hinged dust cover and the ADC 250 XE magnetic, elliptical cartridge. For those who know sound, we need not praise the JMI Monitor 2. For those who don't, they are a 10" 2-way system that delivers definitely superior sound.

SYSTEM PRICE SPECIAL OFFER **$699**

We picked the cream of the audio crop to come up with our $799 system. Every component has been rated "numero uno" by the experts. The Harmon Kardon 630 has 30 + 30 watts RMS and 1.9 uv FM sensitivity which means more than ample power to push the JMI Monitor 7's to levels that will satisfy the needs of anyone. The Monitor 7's are a 10" 3-way system that definitely delivers superior sound. Finally, the Dual 1226 changer is the ultimate touch to an uncompromising component package. Pitch control, feather touch cueing, deluxe base, hinged cover and the Shure M91ED magnetic cartridge with elliptical stylus make this one of the best systems we offer!

SYSTEM PRICE SPECIAL OFFER **$799**
LIST PRICE $1158.90

	List
KR 3400	$379.95
Dual 1225	$129.00
Dual Base, Cover	$ 34.00
ADC 250 XE Cart.	$ 59.95
JMI Mon. 2	$358.00
Total	$960.90

"THE GOOD GUYS"
755 YATES ST. 382-5613
Store Hours: Mon. — Sat. 9:30 — 5:30 p.m.
Thurs. and Fri. 9:30 — 9:30 p.m.
CHARGEX Scotia Plan master charge

STEREO PACIFIC

Scotland plans super league to rekindle soccer interest

GLASGOW (Reuter) — Scotland will introduce a "super" football league next season in a bid to make its soccer more competitive and bring back fans to clubs starved of support and cash.

The future of most of the country's 38 football league clubs hinges on the new set-up.

"It's the most important step for Scottish football since the league was started," says league secretary Thomas Maule.

When the current season ends in April, Scotland's top 10 clubs will form the Super League, the premier division, and play each other four times next term.

The bottom eight clubs in the current First Division, plus the leading six in the second, will make up a new First Division, with the other 14 clubs left to fight it out in next season's Second Division.

"It suits everyone, because every club will be desperately trying to stay or get into the Super League where the crowds will be big and the atmosphere certain to bring out the best in our soccer," says Maule.

The drop in crowds is the biggest problem facing Scottish soccer. A loss of one million fans over the past five seasons has reduced many clubs to part-time status and threatened the survival of those at the bottom of the ladder.

"Above all, the lack of support is reducing our standards," says Jock Stein, manager of Glasgow Celtic which has won the league title for the last nine seasons. "Our best players cannot produce their top form in front of small crowds which generate no atmosphere."

"The Super League should ensure that every match has a big match quality and more incentives for the players. Over the past few years it has been increasingly difficult to motivate the best players in league matches that are one-sided and played before a few thousand."

At the bottom, the future looks brighter. Tiny Berwick Rangers, who have spent more than 60 years in the Second Division, are having a record season for gates as they fight to finish in the division's top six, and for a place in next season's middle division.

"Our gates are up because we have something to play for," says club secretary Richard Shiel. "If that interest can be maintained, we have a long and healthy future ahead."

First Division clubs facing elimination from the Super League include famous names such as Partick Thistle and Kilmarnock.

"But even if they are relegated," says Ally MacLeod, manager of First Division Ayr, also battling for a place in the Super League, "they will have the incentive next season to get back among the top clubs and so will their fans."

New coach plans staff

CLEVELAND (UPI) — Cleveland Browns have announced that new head-coach Forrest Gregg will retain three assistant coaches and dismiss three others.

Returning will be Al Tabor as specialty team coach, Richie McCabe as defensive coordinator and Dick Modzelewski as defensive-line coach.

Dropped from the staff were linebacker-coach Dale Lindsay, offensive-coordinator Dick Wood and receiver-coach Fran Polsfoot.

peetz

SUPER SKI SALE

CJVI On Location Saturday

YOU HAVE A CHANCE TO WIN THE GRAND DOOR PRIZE

A TRIP FOR TWO TO MT. BAKER FOR A DAY

The prize includes transportation to Mt. Baker, lift tickets for both of you, and a wineskin for each as a gift.

UP TO 30% Savings

on boots, skis, sweaters, down jackets, gloves, turtle-necks!

574 JOHNSON ST.

OPEN 'TIL 9 FRI.

OPEN 'TIL 9 FRI.

peetz

Econo-Mart

A CANADIAN COMPANY

BONUS BUYS

*OUR BONUS BUYS WILL OPEN YOUR EYES!

- YES SIR FOLKS 2 BIG WEEKS OF GREAT BONUS BUYS AT YOUR NEAREST ECONO-MART STORE!
- EYE-OPENING BONUS BUYS ON: QUALITY NAME BRAND FOODS · FRESH FROZEN & PROCESSED MEATS & FARM FRESH PRODUCE!
- COME ON IN & PROVE TO YOURSELF THAT ECONOMY STARTS AT ECONO-MART!
- WE PASS SAVINGS YOUR WAY EACH & EVERY DAY BECAUSE: WE HAVE NO FANCY FRILLS · NO BAGGING OR CARRYOUT SERVICE · NO FANCY DECOR!

JUST QUALITY FOODS AT WAREHOUSE SAVINGS!

STORE HOURS:
Monday to Wednesday, 9 a.m. to 6 p.m.
Thursday, Friday, 9 a.m. to 9 p.m.
Saturday, 9 a.m. to 6 p.m.

STORE LOCATION:
4440 W. SAANICH ROAD
Royal Oak Shopping Centre
Saanich, B.C.

Econo-Mart

A CANADIAN COMPANY

Most people who make small cars really want to sell you something else.

Have you noticed how many small cars are coming out today that bear no resemblance to anything small?

There's a good reason for this. Big cars make big profits. And simple, practical, unencumbered small cars make small profits.

At Fiat, we learned how to make a living out of small cars a long time ago. And we've spent the last 40 years making sense out of them.

The Fiat 128 below is about 4 feet shorter than the Skylark, the Fury, or the Monarch. But, it gives you just about the same kind of legroom.

Instead of making the 128 low and sleek like the others, we've given it more headroom than a Rolls-Royce.*

Instead of loading it down with all sorts of gadgetry, we've given it things that actually make it perform better.

Rack-and-pinion steering, front-wheel drive, and an all-independent suspension are standard equipment.

None of which are even available on the Skylark, Fury, or Monarch.

Last, the Fiat 128 costs hundreds of dollars less than they do.

You see, when the Big Three said these were small cars, they never said they had small prices.

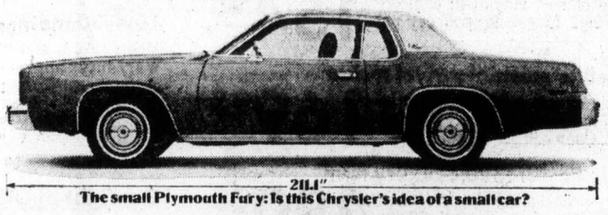

211.1"
The small Plymouth Fury: Is this Chrysler's idea of a small car?

200.3"
The small Buick Skylark: Can this be GM's idea of a small car?

199.9"
The Mercury Monarch: Is this Ford's idea of the precision size for today?

157.2"
The Fiat 128: Instead of naming it small, we made it small.

FIAT
It's where the automobile is going.

*Automotive News Almanac 1974.

VICTORIA, B.C.
Brian Holley Motors Ltd.
3319 Douglas Street
Telephone 384-1161
Dealer Licence Number D 6813

DUNCAN, B.C.
Don Connolly Motors Ltd.
3300 Cowichan Lake Road
Telephone 748-9512
Dealer Licence Number D 6196

PLANNING A TRIP OVERSEAS? Call your Fiat Dealer today and discover the advantages of buying a Fiat here, taking delivery there and touring Europe in your own car. He can also tell you about shipping it home. It's a great way to see Europe and save money.

EATON'S downtown BONUS DAYS

Downtown BONUS DAY

Fashions, home and utility needs for the whole family at these exceptional values
Personal Shopping Only

Men's Wear

London Fog Raincoats
Choose from single-breasted style or trench style. Made from Fortrel/cotton and available in sizes 38-44. Navy only. **39.99 to 49.99**

Clearance of men's pant oddments
Regular and flared styles, wovens and doubleknits, plains and fancies. Sizes 32-44. **9.99 to 15.99**

Clearance of men's outerwear
This selection includes melton dufflecoats, cord safari jackets with pile lining, nylon ski jackets. Broken sizes 36-44. **12.99 to 29.99**

Men's Wear, Main Floor

Children's Wear

Tops on special, tops in value
Girls' blouses and shirts, all washable, are in the latest styles and colors. Broken size range. 7-14. **2.66 to 5.98**

Girls' lingerie at special savings
Washable acetate/nylon housecoats in royal blue and rose, sizes 4-6x, 6.97. All nylon nightgowns, sizes 4-6x, 3.97. **3.97 to 6.97**

Travellers' samples on special
Choose from a variety of girls' sample dresses for spring. Broken sizes 2-4-8 only. **5.33 to 22.00**

Children's Wear, Third Floor.

Boys' Wear

Boys' and youths' casual wear values
Group includes pants, shirts, socks, sweaters, jeans and T-shirts. Come in broken colors and size range. **49¢ to 9.95**

Pay less for boys' and youths' wear
Big clearance in boys' and youths' socks, jeans, pants, sweaters, belts, T-shirts. Broken sizes and colors. **88¢ to 7.59**

Special on boys' sports jackets
Come early for this terrific special on these jackets. Tailored just like Dad's jackets. Plain and patterned. Sizes 14, 16 and 18. **14.65**

Boys' Wear, Third Floor.

Children's Footwear

Good value winter boots selection
Children's vinylal pull-on boots in black or brown. Waterproof. Fully lined. Infants' 6-10, youths' 11-5. **3.32 to 6.66**

Women's Footwear

Comfort, style and values in boots
Apres ski boots, fashion boots in leather, suede or vinyl. Broken and discontinued styles, 5-10 in group. **4.99 to 29.99**

Women's and Children's Footwear, Floor of Fashion.

Fashion Fabrics

One-of-a-kind fabrics
End of season fabrics, woollens, polyester knits, synthetic blends, all clearance priced for savings. **2.27 to 8.65 yd.**

Fabrics, Third Floor

Sporting Goods

Fisherman's Special! Trolling reel
Alvey trolling reel is right for salt water trolling. Direct wind fibreglass spool. A real great buy! **8.99**

Hardware, Lower Main Floor

Body Fashions

Body shaper selection, low priced
Group includes bras, lined or unlined with nylon lace or tricot. Long or short panty girdles. Swimwear buys in great savings to keep you shapely. Broken sizes **99¢ to 10.99**

Lingerie

Budget buys in lingerie and robes
Clearance priced groups of lingerie and robes, including slips, long or short robes, sleepwear. Broken sizes. **3.99 to 39.00**

Housewares

Spice 'O Life 6-pce. canister set
Colorfully patterned canister set, enamelled metal. Six-piece set to hold a variety of staples. Green only. **6.99**

Economy-sized laundry detergent
Non-phosphate heavy duty laundry detergent, also nitrate free, helps control pollution. Size 20-lb. box. **7.49**

Quality assorted woodenware
Assorted woodenware items come in natural finish. Include paper towel holder, spice rack, letter rack. **5.99 to 9.99**

Attractive Millbrook tray
Lightweight yet durable Millbrook tray has attractive fluted edges. Comes in green only. Approx. 17½"x11½". **5.99**

Wipe clean with Mira Kleer
Mira Kleer, a new silicone wonder product, cleans chrome, mirrors and windows. Cleans and polishes. 12-oz. **1.48**

China

Discontinued Crown Lynn dinnerware
Stock up on Crown Lynn dinnerware. Not all patterns available in all pieces. Limited quantities. **10¢ to 5.00**

Pretty Japanese tea set
Go oriental and save money! Set includes 5 tea cups with no handles, Japanese style and tea pot. Orange or green. **6.99**

China, Main Floor, Home Furnishings Building

Budget Store

Savings now on foundation garments
Girdles, panty girdles, bras, slips, all regular stock at greatly reduced prices! Broken sizes, assorted colors. **2.00**

Great value in men's furnishings
Regular stock, belts, shirts, pants, socks, briefs plus more going at these low prices! Broken sizes. **99¢ to 5.99**

Fashion clearance at bargain prices
Group includes cotton dresses, body fashions, blazer, skirts, pants, blouses, many one-of-a kind items. **99¢ to 5.99**

Mill end blanket "seconds"
Quality mill end blankets slightly damaged. Made of thermal polyester/viscose blend. Personal shopping only. **3.99**

Great buys in women's assorted shoes
Assorted styles, ties, straps and slip-ons made for dress or casual. Broken sizes. Assorted colors. **4.99**

Oddment Specials

Save on Christmas tree trimmings
Stock up for next year! Wide selection. **19¢ to 4.00**

Christmas cards selection
Oddments of cards for next Christmas. Each **5¢**

Deluxe wooden chess set
Box opens to 12"x12". Magnetic pieces. **6.99**

15"x15" chess table, low priced
Black and white top for chess or checkers. **7.99**

Stationery, Main Floor

Furniture

Eaton's Haddon Hall mattress
Haddon Hall "Golden Dream" mattress. Dura-Guard foundation. Twin 39" size. Floor sample only. **189.00**

Simmons Luxury I Beautyrest
Exceptional savings! Simmons Luxury I Beautyrest box spring and 39" mattress in blue and white cover. 1 only. **270.00**

Sealy Comfort Guard mattress
This bargain so good, you don't have to even sleep on it! Twin size 39" Only one left. **69.95**

Simmons Princess Royal twin unit
Get a quality Simmons mattress and box spring unit at this low, low price! Twin size, 39". Only 2 left. **129.95**

Save on Kroehler swivel rocker
Traditionally styled Kroehler swivel rocker in floral print cotton cover. Skirted base. Orange/green, gold/black. **59.95**

Colonial Victoriaville recliner
100% nylon tweed cover in comfortable colonial styling. Showwood wings and arms. Detachable seat cushion. Gold. **149.95**

Kroehler's low-back swivel rocker
Comfort styling, low back swivel rocker with maple showwood. Pleated skirt, blue, pumpkin, orange. **199.00**

Braemore 2-pce. sofa and chair
Low-back styling with detachable seat and back cushions. Crushed cotton velvet cover in amber/black. **569.00**

Traditional Kroehler sofa and chair
Traditional styling. Persimmon color. Made of 90% rayon and cotton crushed velvet. **799.00**

Save now on Victoriaville recliner
High-back styling for comfort. Made of soft vinylal in oxblood coloring. Magazine pockets on sides. **154.95**

Kroehler colonial swivel rocker
Rustic charm colonial rocker in 100% nylon tweed cover. Pleated skirt. Comes in green, gold, blue. **169.95**

Sealy Posturepedic Luxury Firm
Enjoy restful sleep at a price that won't keep you awake! Floor sample. **280.00**

Balmoral mattress and box spring
Mattress and box spring has 405 coils, inner spring construction. 2 only. **179.00**

Simmons Contessa Deluxe sleep unit
Comfortable, long-wearing mattress and box spring. Blue only. 39" twin. **159.90**

Cooper Brothers loveseat
Traditional styling with two detachable back cushions, plain skirt. Cotton/viscose crushed velvet in light blue. **429.95**

Victoriaville 3-pce. bedroom suite
French Provincial 3-pce. bedroom suite in dark fruitwood finish. No night table available. **899.95**

French Provincial bedroom suite
Victoriaville 3-pce. bedroom suite in French Provincial styling. Fruitwood finish. **550.00**
Night table extra, **135.00.**

Furniture, Second Floor, Home furnishings Building

Needlecraft

Electric hand sewer, bargain priced
Aunt Mary's sewer uses batteries or electric current. Bonus — tailor marker at no charge. **9.99**

Notions, Main Floor.

Candies

Assortment of fruit candies
Apple, orange, pear and lemon. **99¢**

Delicious Moir's box chocolates
Freshly packed Moir's chocolates in large 2½-lb. box. Assorted flavours in dark and light chocolates. **1.99**

Candies, Main Floor

Music Centre

Electrohome stereo, solid state
Component with dual changer. 2 speakers with 8-track. 1 only. **389.99**

Eaton's Viking quad sound component stereo
AM/FM with 4 speakers. Slightly damaged cabinet. 1 only. **249.00**

Electrohome Mediterranean style stereo
"Palermo." 6 speakers, AM/FM stereo. 1 only. **449.99**

Eaton's Viking solid state stereo
Contemporary styling. AM/FM. 1 only. **349.00**

Music Centre, Main Floor, Home Furnishings Building

Auto Accessories

Car warmer at this low, low price
Car warmer with adjustable thermostat. Easy to install, fits all cars. 850 watts/120 volt. **17.88**

Mini 8-track tape player
Has built-in burglar alarm. Power output 4 watts per channel. Volume, balance, tone, fine tuning controls. Illuminated selector button. **59.95**

Compact 8-track stereo tape player
Fully automatic 8-track tape player. Solid state circuitry. Volume, tone, balance controls. 12-volt negative ground. **39.95**

10W-30 motor oil in quart sizes
Meets Ford and GM specifications. Warranty approved. Limit 8 per customer. **89¢ qt.**

Auto Accessories, Lower Main Floor

Toys

Gunfight at OK Corral
You've got to be quick on the trigger 'n lucky at duckin' to win this wild west challenge game. **9.99**

Toys, Lower Main Floor

Sundries

Desnel balsam protein conditioner
Help give your hair body, shine, manageability and freedom from split ends. Instant conditioner. 32-oz. **59¢**

Air freshner — specially priced
Convenient hanger attachment for use in closets, lockers, cars. Comes in rose, pine and lavender scents. 14-oz. **59¢**

Efferdent denture cleanser
Remove stains from dentures and deodorizes. Color timed for your convenience. Economy priced 28 tablet pkg. **67¢**

Salon Finish cream rinse
Conditioner and setting foam or lotion. Total hair care. 9-oz. foam or 8-oz. lotion. Value savings. **59¢**

Noxzema roll-on deodorant
Checks odour and perspiration for a full 24 hours! Convenient roll-on bottle. Dries fast. Medicated, too. 3-oz. **99¢**

Vaseline Intensive Care lotion
Soothing, lubricating, moisturizer that relieves dryness, softness and smooths skin. 400 ml. size. **1.59**

Listerine for fresh breath
Antiseptic mouthwash that kills germs on contact. For bad breath and sore throats due to colds. 18-oz. size. **1.27**

Sundries, Main Floor

Store Information 382-7141 Store Hours Daily: 9:30 a.m. to 5:30 p.m. Thursday and Friday 9:30 a.m. to 9:00 p.m.

Sherwood Park pub still illegal after two years

By JIM GIBSON
Colonist Reporter

An attempt by city council to legitimize a two-year-old beer parlor operation at a Gorge Road motel died after council surrendered to protests from the motel's neighbors at a public hearing Thursday.

A zoning bylaw amendment which would allow motels with more than 100 beds to operate beer parlors was tossed out and the beer parlor status of the Sherwood Park Inn, 123 Gorge was turned over to city solicitor Jakob de Villiers.

Zoning committee chairman Ald. Mike Young refused later to comment on whether the city would or could suspend operation of the beer parlor in the motel, which Mayor Peter Pollen officially opened more than two years ago.

At the time the motel opened, building plans approved by the city showed that the space now given over to the beer parlor was to be a lounge and storage area.

The T-1 zoning of the area does not permit beer parlors.

Council enacted an amending bylaw last year which would have legalized the Sherwood Park Inn beer parlor but B.C. Supreme Court invalidated it. The court ruled it amounted to rezoning and said all persons potentially affected by the amendment were not notified as required under the Municipal Act.

At Thursday's public hearing, delegations and letters from neighboring motels claimed loss of business from noise generated by beer parlor customers in early morning hours.

Clifford Watt, lawyer for the owners of the Oxford Tower Inn, 133 Gorge, told council that by passing the bylaw "the city is putting itself on record in favor of any large motel with 100 rooms getting a beer parlor."

He noted that all the areas now zoned for motels were surrounded by residential areas.

Council passed another zoning amendment, however, that would allow a liquor store at a proposed 546 Yates commercial complex.

In a public hearing, representatives of neighboring businesses told council the liquor store, to replace an existing one on Government would cause traffic problems and bring street-drinkers into the area.

Ald. Murray Glazier voted against the amendment, as he felt the liquor store was out of place in the Old Town area.

"It's the antithesis of the impact we want to put in this delicate area," he said.

Young said it was a question of whether council wanted another liquor store anywhere downtown. He said the same traffic problems forecast for the Yates store would exist elsewhere downtown.

Ald. Alf Hood said the store would be as "well placed on lower Yates as anywhere else in the city."

An amendment that rezoned some 600 downtown properties from innumerable old zoning categories to three new zones went through the public hearing and was later approved by council without comment.

LOCAL NEWS

The Daily Colonist.
(ESTABLISHED 1858)

Family Pages

SECOND NEWS SECTION — VICTORIA, BRITISH COLUMBIA, FRIDAY, JANUARY 31, 1975 — PAGE SEVENTEEN

Water budget raise slight

By HUBERT BEYER
Colonist Reporter

Water rates in Greater Victoria will rise only slightly this year and there may be a reduction next year, according to Water Commissioner Ronald Upward.

Upward submitted the Greater Victoria Water District's 1975 budget to members of the water board Thursday morning, and directors were in for a pleasant surprise.

The 1975 budget exceeds last year's by only $64,000. The total to be raised by residents of Victoria, Saanich, Oak Bay and Esquimalt this year is $1,152,000.

Directors couldn't approve the budget because they didn't have a quorum, but Upward explained why he was able to keep the budget increase to a minimum.

Three of the water district's 12 debentures issues will be paid off this year, freeing an estimated $145,000 for other purposes.

Upward said the additional money might result in a reduction of water rates next year.

The water district's financial picture would have looked even better, but for the slump in lumber prices.

Anticipated net revenue this year from the district's own forest operations (selective timber cutting), is only $103,220, an all-time low, according to Upward.

The meeting was adjourned after about an hour. Directors will meet again next Wednesday to approve the budget and deal with a number of other items — provided they have a quorum.

Slayer given life term

Roland Henry Bird, also known as Rolaand Henry Tobacco, was sentenced to life imprisonment Thursday by Mr. Justice F. C. Munroe in B.C. Supreme Court in Victoria.

After two hours of deliberation in a four-day trial, a jury of five woman and seven men found Bird guilty.

He was charged with murder punishable by life imprisonment in the shooting death of Marlene Margaret Hutcheon, on Sept. 5, 1974. Mrs. Hutcheon, 34, was found dead on that date by Saanich police at a house at 1238 Oakmount occupied by Bird and herself.

Bird, who was 35 at the time, was taken to hospital with a shotgun wound.

The judge ordered that Bird not become eligible for parole until he has served at least 10 years of his sentence.

10-day grace treatment for centre

Bankruptcy proceedings against Gillain Manor — a $2.5 million alcoholism treatment centre in North Saanich — were postponed Thursday.

Wayne Farmer, general manager of Farmer Construction Ltd., which is petitioning in B.C. Supreme Court to have the manor's holding company placed in bankruptcy, said Gillain Manor was given 10 days to indicate whether it would accept certain financial commitments.

He said it is possible that a new mortgage for the centre can be secured.

— Colonist photo by Ian McKain

Brisk winds make seagulls' garbage feast airborne

Property owners urged by CUPE not to pay taxes

By WARREN CARAGATA
Colonist Reporter

City property owners are being asked by striking outside workers to withhold tax payments, as a dispute between area municipalities and the Canadian Union of Public Employees intensifies.

Jim Walker, president of CUPE Local 50, which struck the city Monday in its demand for parity with municipal workers in Port Alberni, said Thursday night that since Victoria residents are not receiving public works but are being taxed for them, they should not pay that part of their tax bill covering services cancelled during the strike.

Brochures recommending the action will be distributed this weekend, Walker said.

Mayor Peter Pollen who has said the city is saving about $25,000 a day during the strike, described the union's proposal as "so preposterous."

Walker said property owners should determine how much their tax bill is a day and pay only one-third of that, since fire and police protection are not affected by the strike.

On another front, Oak Bay and the Capital Region have both received copies of provincial mediator Clark Gilmour's reports on their disputes and are now legally able to lock out the employees.

Hours later, CUPE Local 511, representing Oak Bay's 95 inside and outside workers, voted to begin work-to-rule action today. Local president Alan Unwin said the action was taken because of lockout threats against the union.

The local also added that the ban on overtime and handling of overweight garbage cans will not be lifted until E. E. Pearlman, the municipal negotiator, has been dismissed and Oak Bay "starts bargaining in good faith."

Unwin said the workers expect to be locked out "at any time," but Oak Bay Mayor Brian Smith said the work-to-rule decision "won't drive me to lock them out faster."

Smith said the campaign "won't mean too much in terms of disruption."

He accused the union of "arrogance" for suggesting that Pearlman's involvement had resulted in failure to reach a settlement.

"It's a goon-type motion, it's utter nonsense," Smith said. "It wouldn't matter if St. Francis of Assisi was bargaining for us."

Smith said Oak Bay made the local an offer "in good faith" and the union responded with "a long period of silence" and said it would "look" at the Port Alberni settlement.

The area-wide dispute is heating up, Smith said, and an emergency meeting of the regional bargaining group representing the four core municipalities, Sidney, the Capital Region and the Greater Victoria school board might be held to discuss the latest developments. The group's next meeting had been scheduled for Tuesday.

While Smith said lockout action by individual members of the group would have to be discussed first by the group, he explained that a lockout by Oak Bay could occur even if other members are not ready to shut out their CUPE employees.

A strike or lockout cannot legally occur while Gilmour is still involved in a dispute, and Saanich, Sidney, Esquimalt and the school board and its inside workers are still in mediation, although all members of the group filed lockout notice Monday after Local 50 went on strike.

Saanich and the school board and its clerical staff meet today.

Gilmour, after withdrawing from the dispute between the city and its inside workers, has filed his report with Labor Minister William King, and the city can now legally lock out these workers, although they have been off work most of the week honoring Local 50 picket lines.

However, Frank Preston, information officer of Local 388 representing the city inside workers, said the union is still willing to negotiate with the city, although it "has taken this action of asking the mediator to disengage himself so they (the city) can take the initiative to lock us out."

Meanwhile, Walker said Thursday that despite reports to the contrary, welfare offices have not been picketed.

He's a 'lefty' because he talks so much

By JON FERRY
Colonist Reporter

Left and right to shaggy-bearded California psychologist Dr. Robert Ornstein isn't what you do in the army, or the way you pick up your gun or tennis racquet, or even a reflection on your political views.

It's a bit of all three — and more.

For to Ornstein, who was guest lecturer at the University of Victoria Thursday, a left 'n a right spell out different halves (hemispheres to you, sir) of the brain.

And to cut a long Sufi-style story short, Ornstein likes to illustrate his talks with tales derived from this Mohammedan sect — the left side of your brain is the half that specializes in linguistic, rational, analytical, sequential thought.

Three books

While the right generally looks after the intuitive and "simultaneous" side of things.

Put another way, Ornstein likes to look at the brain as being composed of two "modes of consciousness" joined together with a bunch of nerve fibres — 200 million of them.

The author of the best-seller The Psychology of Consciousness and three other books, Ornstein says that for the last 125 years or so, man has concentrated an enormous amount of his energies on the left-side, linguistic part of the brain.

Ornstein
. . . guest lecturer

Remove clamps

In the meantime the intuitive right side — the part of the brain that spurs man on to dance, to paint, play sport, be a craftsman and indulge in the more esoteric pursuits — has been too often ignored, frowned upon or relegated to second place.

Now, says Ornstein, is the time for western educators to take off their left-sided clamps and let the real Mr. Right stand up.

Don't know

He points out that society's highest literacy rate up to 1850 was around 12 per cent and that for the last century most of the western educational effort has been (successfully) directed at enabling people to read, write and become right-sidedly rational.

This has resulted in an engrained traditional assumption that "if you cannot express your thought in words then you do not know what it is."

The other side

It has meant that 'consciousness' has been reduced to "what can be discussed."

Now has come the time "to develop this other side of ourselves," Ornstein told UVic students in the Elliott building.

"The time has come to redress that balance (between the left and the right sides of the brain)."

Biological basis

Ornstein himself is a research psychologist at the Langley Porter Neuropsychiatric Institute in San Francisco.

He started his lecture by showing there was a "biological basis" for these "two fundamentally different modes of thinking."

Ornstein said that with a certain kind of brain damage (that in some way separated the two halves of the brain) it was found that people could pick up, say, a pencil while steadfastly maintaining (verbally) that they didn't in fact see anything.

After laying the biological groundwork, Ornstein's talk flew on to such propositions as one that those who made great breakthroughs in thought — Einstein for example — were hardly the most rational of thinkers.

Grasp things

They managed to grasp things intuitively and then translate these intuitions back into logical sequence and language.

While he noted that there had been too much emphasis on the tree Rs (reading, writing and 'rithmetic), this did not mean that these should now be ignored but rather that intuitive modes of thought should be emphasized so as to reduce the hitherto one-sided specialization.

He further stated, during the students' question period, that until recently "survival" had been interpreted in terms of "individual effort" — and a left-handed separation-of-self approach to things.

Now this same left-sidedness had become "the source of most of our difficulties."

It was time for man to think "collectively" if western society was to survive.

The intuitive side of the brain, it was understood, would help in this collective approach to survivval.

Some tales

He illustrated the refreshing quality of right-sidedness by reading out some Sufi-style tales in which the protagonist Mulla Nasrudin used a wholly persuasive but hardly rational logic when confronted with a left-sided behavior.

Asked by the Colonist whether he leaned toward the right or left, Ornstein said that he was obviously a confirmed "lefty" because he talked so much.

Parksville company to expand

Thompson Machine Works in Parksville has been granted a $125,000 loan by the economic developement department.

The funds will be used for expansion of existing facilities.

The company manufactures boats and specializes in tugs and fish boats more than 28 feet in length. The company also manufactures logging equipment for the central area of Vancouver Island.

In announcing the repayable loan, Economic Development Minister Gary Lauk said it would enable the company to employ up to 30 people on a year-round basis.

Parcel for CBC placed on a shelf

Victoria city council Thursday shelved a $500,000 offer from the Canadian Broadcasting Corp. for city-owned property on Blanshard.

Council decided to table a motion accepting the CBC's offer for the strip of land on the west side of Blanshard between Hillside and Kings until the crown corporation informed the city of its proposals for the property.

"We wouldn't sell to anyone else without having a peek at what the action is going to be," Ald. Mike Young said.

Ron Fraser, assistant to CBC president Laurent Picard, said in Ottawa last week that no building plans had been prepared for the company's expected $6 million Victoria project to accommodate both radio and television broadcast facilities.

Fraser also said the CBC was interested in the city-owned property only if it was awarded Channel 10 by the Canadian Radio and Television Commission.

That channel is the last remaining open one in the Vancouver-Victoria broadcast area.

B.C. sorry for session at union-blacklist inn

The provincial labor department apologized Thursday for holding a five-day Victoria conference at an inn which the Victoria Labor Council considers anti-union.

Larry Ryan, secretary of the council, said he received the apology Thursday after several local labor leaders had criticized the action and promised to protest directly to Labor Minister William King.

When told the department was holding a conference at the Sherwood Park Inn, 123 Gorge, for employees who will be working in a student employment program this summer, Ryan said it was an "unfriendly" act and complained the department should have checked the hotel's status before booking the conference, which ends today.

John Schibli, vice-president of the council and secretary of the Vancouver Island Building Trades Council, said Sherwood Park is "definitely anti-union and attempts to organize have been frustrated by management."

He added that if the department scheduled the conference knowing the Sherwood Park was on the council's blacklist, he would consider it an insult to organized labor.

However, Ryan said he was told the department was not aware of the hotel's status and Robert Plecos, director of employment programs, said Wednesday the hotel was chosen because it gave the lowest bid.

Theft will benefit victim $210 in work

There is a common saying to the effect that liberalized laws in Canada have made the victim of a crime the forgotten man.

The saying may be true but not for Peter Goddard, owner of Claremont Poultry, 783 Claremont, who benefitted Thursday in Victoria Provincial Court to the tune of an estimated $210.

The case concerned David Russell Cox, 17, of 3220 Quadra, and Kirk Metson, 17, of 3274 Glasgow, who pleaded guilty Jan. 9 before Judge William Ostler to a joint Saanich charge of break-in and theft.

On Dec. 31, they broke into a chicken shed at Claremont Poultry and took 99 eggs and three egg trays worth $70.

The eggs were recovered.

Ostler ordered suspended sentences and 10-month terms of probation for the two. A condition of probation was that each do 50 hours' work for Goddard, unpaid, through the new community-service plan of sentence.

Figuring that on the basis of a minumum wage of $2.10 an hour for 17-year-olds, Goddard will get $210 worth of work out of the two.

Opposition cries childish hysteria claims Barrett

B.C. Opposition forces continued their criticism Thursday of New Democratic government spending.

It was disclosed Wednesday that since year-end, all departments in government had been ordered to cut down on spending and to stop new staff until April 1, when the new fiscal year begins.

From Alberta, where he is touring nursing home facilities, Conservative Scott Wallace (Oak Bay) termed the treasury board spending freeze order "a final admission by the minister of finance (Premier Barrett) that government spending is out of hand."

Wallace said the admission "gives further reason for opposition parties to scrutinize next month's budget with the finest-tooth comb."

Social Credit finance critic Newell Morrison, MLA for Victoria, termed the treasury board memorandum "more than an indictment of the Barrett government's fiscal management for the past two and a half years."

Barrett dismissed the criticism as yet another example of "childish hysteria" displayed by the Opposition.

"The opposition is being wild and absurd," the premier said. "They have spent the last two days smearing people as individuals, now they are making totally irresponsible charges. I have said over and over again that we are spending within our revenue. That will be proven when the budget comes down in a matter of weeks."

The premier reserved a special attack for Social Credit leader William Bennett who in recent days charged the NDP with hiring "family" for key government jobs.

"He is attacking people as individuals," he said. "He has not proposed alternatives, nor has there been any rational, objective analysis of what's going on in this province. I find it almost disgusting to see that reaction. It's a bitter approach to politics."

The premier was asked if his attack on Bennett was an "individual attack."

"I've said that his approach is one that I've watched develop over the past few months," Barrett said. "It has become wild and semi-hysterical and serves no positive constructive purpose. The role of the opposition is to give constructive alternatives, not to reduce itself to the kind of smearing, irrational attacks that have been taking place.

"I have restrained myself about saying anything, but it's becomingg a bit much. People should recognize it as cheap, irrational politics."

The chairman of the public accounts committee, Alex Fraser (SC-Cariboo), thought differently.

Fraser sent a telegram to the premier Thursday morning calling for "full disclosure of all fiscal transactions to the public accounts committee immediately the house sits."

Barrett dismissed that request with the statement that the books had never been so open in B.C. "not under Social Credit, not under the Liberals. All the vouchers will be there."

Fraser's telegram said the treasury board admission that sanctions have now been placed on all ministers "emphasizes my previous telegrams expressing concern that budgetary proposals for 1974-75 fiscal year are dangerously out of control."

— Colonist photo by Ian McKain

Learning now before trying it

More than 1,200 school children have taken part since October in Provincial Museum programs specially prepared for them. One program recreates life style from 1870 to 1900. Children are shown how to use old utensils and tools, make quilts, how to card, spin and dye wool; make ice cream, split shakes. In photo, Shirley Cuthbertson, education officer who set up program, shows Marigold elementary students how to quilt before they try hand at it. Program is held in St. Ann's pioneer school across from Helmcken House. Pupils from Greater Victoria, Greater Vancouver, Alberni and Cowichan have participated.

Half of evader charges could be dropped—expert

Only a quarter of the U.S. draft evaders in British Columbia face charges and about half of the charges could be dropped, says a spokesman for the committee to aid U.S. War Objectors.

Larry Martin said in Vancouver that President Ford's conditional amnesty program has failed.

The program, introduced last fall, requires war objectors to take a loyalty oath and do two years' alternative work "in the national interest" in return for clemency from desertion or draft-evasion charges.

On Thursday, President Ford announced an extension of the program until March. The program was scheduled to end midnight Thursday.

The president said 7,400 of an eligible 137,000 men have taken part in the program. He said, however, that he believes many of those eligible are only now becoming aware of its application to the them.

Martin estimated there were about 2,000 draft evaders living in B.C. who think there are warrants out for them.

"In fact, only about 500 of them still face charges and about half of them could be dropped if they go through us," he said, adding that he has a list of warrants outstanding.

Martin said 10 objectors living in B.C. and eight from the Toronto area went through the amnesty program and took alternative service. Of these, five have returned to B.C. and three to Ontario.

Most of the others have escaped, or will escape service either through legal loopholes, leniency or by not returning to the U.S., he said.

Martin cited as typical the case of a former B.C. resident who returned to the U.S.

"He called me recently and said he just couldn't stand it. He was working for $2 an hour as an orderly and couldn't support his family.

"And with this economic situation there aren't many jobs that fit the category of alternative service, so it has got to the stage where the draft boards are saying 'don't call us, we'll call you' when people turn themselves in, Martin said.

In some ways, he said, the estimated 20,000 deserters have it easier under the Ford program.

Legally, deserters face the two years of service also but a loophole allows them to refuse to do work once charges have been dropped.

"A draft dodger trying the same thing would find the warrant against him reinstated."

Martin said he has processed 150 deserters without any kind of penalty through "a certain fort in the east" which he refused to name.

Vehicle registrations

'Police still stymied'

MLA Hugh Curtis (SC—Saanich and the Islands) said Thursday the Insurance Corporation of B.C. is still making the tracing of stolen motor vehicles difficult.

In a prepared statement, Curtis quoted what he claimed were letters from police chiefs of several Vancouver Island communities. The letters, he said, were dated between Jan. 14 and Jan. 22 of this year.

He did not name the communities but said the comments of the police indicated that a December claim by ICBC that "information retrieval" systems were now working "is not substantiated by facts."

One letter stated that "as far as police personnel are concerned, the efficiency of the Motor Vehicles Branch has been greatly impaired since the inauguration of ICBC and many court cases have failed because of the unreliability, or unavailability, of information requested from the MVB."

Another letter said ". . . we are still wrestling with the problem of vehicles which are not on record due to slow filing, awaiting computer entry, and the many, many that have been rejected by the computer because of errors on registration forms . . ."

Another said "without a doubt the Autoplan system was implemented in haste, without regard to many things."

Curtis said one police chief wrote: "I only wish things were as rosy as Mr. (Norman) Bortnick (head of ICBC) makes out. We do have a better service as far as contact with the Motor Vehicle Branch — ICBC is concerned, but the information, or should I say lack of information, is about the same. There are a terrific number of vehicle registrations that are in 'limbo' due to errors in documentation and we get a high percentage of answers to our queries indicating 'not on tape.'"

Curtis first raised the problems of ICBC and the MVB in relation to police work during the fall session of the Legislature. At that time he was told by Transport Minister Robert Strachan that his complaints were old and that the problems had either been eliminated or would be eliminated in the then near future.

Many rent hikes 'illegal'

VANCOUVER (CP) — As many as 50 per cent of rent increases now in effect in British Columbia are illegal, Bruce Yorke of the B.C. Tenants Association says.

Yorke told the provincial government's Rental Review Commission at a public hearing the biggest weakness of present rental legislation is lack of enforcement.

"Most tenants have a deadly fear of eviction and will not provide evidence of illegal rent increases," he said. "It is also too big a problem for tenant associations to handle — it is something this commission will have to do.

Yorke also was critical of the present form of rent increase notices.

"I understand what they say, but they intimidate the average tenant and even appear to put the onus on him do everything, including the renovations," he said.

Commission chairman John Brewin said he was more interested in hearing what new rental legislation should be enacted rather than criticism of the present legislation.

Yorke replied that tenants have few resources and need a direct connection with the commission. He said landlords should have a similar connection.

"The main need is a comprehensive study of the rental industry including the physical structures, their operating costs, incomes of tenants and the history of mortgages," he said.

Most of the 20 tenants at the hearing spoke of personal problems ranging from rent increases to lack of redecoration.

Aid fund topic for House

Disbursement of British Columbia's $2 million fund for Vietnam aid will be announced at the beginning of the coming legislative session, Health Minister Dennis Cocke said Thursday.

The legislative committee, set up nearly two years ago to recommend allotment of the fund, met last week to complete its recommendations, he said.

A total of $2.25 million was set aside for aid to Vietnamese children in 1973 but the committee decided that establishment of physical facilities in Vietnam by the B.C. government would not be appropriate and the money was put in a trust fund.

At that time, $300,000 was distributed to volunteer agencies in Southeast Asia and the committee was told to look for programs which would provide the most effective relief for children affected by the war in Southeast Asia.

Marine Calendar

NAVY
Kootenay, Terra Nova — returning Saturday at 10 a.m.
Gatineau — returning today at 2 p.m.
Saskatchewan — returning today at 4 p.m.
All other ships in port.

MARINE SCIENCES
Vector — in Victoria.
Parizeau — Esquimalt.
Pandora 2 — Pat Bay.

COAST GUARD
Rider — Sandheads patrol area.
Douglas, Quadra, Camsell — in port.
Vancouver — on Station Papa.
Ready — refit.
Racer — Gulf Islands.

MERCHANT MARINE
Plumper Sound — Defiant.
Duncan Bay — Besseggen.
Tahsis — Gaveril Derzhaven.
Cowichan Bay — Van Triumph.
Nanaimo — Pantelis A. Lemos.
Vancouver Forest.
Esquimalt — Lindo.
Royal Roads — St. Moritz.
Port Alberni — Aegis Storm, Patroclus.
Victoria — Pythia.

Sale
VILLAGE SHOES
BROKEN RANGE OF Tender TOOTSIES 5.95
MEN'S SHOES
Regular to 19.95
NOW 12.95
WHITE CROSS SHOES
For women. Dress and walking shoes. Broken sizes 4-10½. Regular to $28.
NOW 18.95
VILLAGE SHOES
2238 Oak Bay Ave.

Catherine Wilsons Stock Reduction
SALE
NOW ON!
20% to 50% Off
At least 20% off almost everything in the store . . . and as high as 50% Off on many special items!
"Our Loss is Your Gain"
STOCK UP NOW AND SAVE
Lingerie by Van Raalte
Foundations
By Warners, Formfit, Exquisite Form, Grenier, Wonder Bra, etc.
Sportswear
Evening Wear
Hostess Robes
Dressing Gowns
All our Tartan Skirts — long and Short, our Fairisle Sweaters and many other exciting imports.
Blouses for Evening and Day Wear
Personalized Service
No Holds — No Layaway — No Refunds or Exchanges at these outstanding prices.
Catherine Wilsons Ltd.
PERSONALIZED FITTINGS FOR SERVICE AND SATISFACTION
615 Fort St. 383-3333
Around from Gov't
Downtown

JANUARY CLEARANCE
We're famous for it!
At the end of every January, we go a little bit wild slashing prices on our quality ladies' wear—coats, dresses, sportswear, millinery. Sometimes it breaks our hearts to do it, but with new Spring merchandise arriving daily, we simply have to have the room, so sacrifice we must.
Convenient Terms
Chargex
Ample Parking
Miss Frith Fashions
1619 Douglas Street Phone 383-7181

Put food first.
Your first line of defense against strikes, natural disasters, food and fuel shortages is a good reserve supply of food. For storage convenience and nutrition, our dehydrated foods are best. Phone today for free samples and information.
ConstitutionFoods
Distributed by Larick Industries Ltd.
103-1821 Fort St
Victoria, 592-1237

january sale!
SORVIN'S Annual JANUARY SALE of fine teak furniture from Denmark, Sweden, and Norway. Furniture for Dining Room, Living Room, Bedroom, and Den is included in this sale.
c. e. sorvin Ltd.
"Your Scandinavian Furniture Centre"
339 W. HASTINGS, Vancouver 683-8042
2500 DOUGLAS ST., Victoria 386-2612
OPEN FRIDAY TO 9 P.M.
Victoria Store Closed Wednesdays

Courreges back to short skirts

PARIS (UPI) — Designer Andre Courreges yawned at the long look and revived his history-making short skirts in his spring high fashion show.

It was Courreges who in 1963 first put women in trousers and above-knee skirts when he launched his last two seasons Courreges bowed to trends and lowered his hemlines.

But the husky Courreges mannequins bounced onto the stage in traditionaal short "structured" dresses with the big zippers and welted seams. The 1975 versions were softened with a slight flare in the skirt and a gather here and there.

Evening gowns in the Paris shows this week are baring almost all, and Courreges followed that trend with barebacks, nearly bare fronts, bare midriffs and plenty of see-throughs.

One slender white gown cut incredibly low in the back had a long ruffled black train dragging from the derriere.

Gallery presents fashions

Models wearing neat European fashions from Eaton's will be sweeping through the halls of Greater Victoria Art Gallery, 1040 Moss, at 2 and 8 p.m. Feb. 17 in a show presented by gallery's women's committee. Tickets are $2 and available at gallery gift shop and Eaton's. Pictured here, Penny Moyse models three-piece beige linen suit.

Plants, chats science topics

NEW YORK (UPI) — Can you help plants by talking to them?

That idea, apparently shared by some people, may have been encouraged by a lie detector expert whose experiments suggest plants have some mysterious sort of awareness of things going on about them.

The controversial research, popularized by a book, was the subject of a symposium at the annual meeting of the American Association for the Advancement of Science.

Two scientists said they were unable to duplicate the work of Cleve Backster, research director of the Backster Research Foundation at San Diego, Calif., which indicated by electrical voltage changes in leaves that plants perceived the death of brine shrimp in another room

Backster replied that the attempts to repeat his results are inconclusive because the work at Cornell University and the Science Unlimited Research Foundation, San Antonio, Texas, did not follow the exact laboratory techniques used in the original experiments. Backster said he has not attempted to repeat the work.

At a news conference, Dr. Arthur Galston, professor of biology at Yale University, said it is known that plants have electrical activity which is affected by environmental influences such as gravity, light and temperature.

But whether there is some sort of communications link which would make plants aware of non-environmental changes is a different matter.

"What we're dealing with is a set of data which purport to show that a certain situation exists in nature," Galston said. Then turning to Backster sitting next to him, he said: "And you are withholding final judgment on whether this is correct or not?"

"Absolutely," Backster replied.

Why, Galston was asked, was the subject brought before such a prestigious forum in the first place?

"We have a gap between what scientists believe and what the lay public believes," he said.

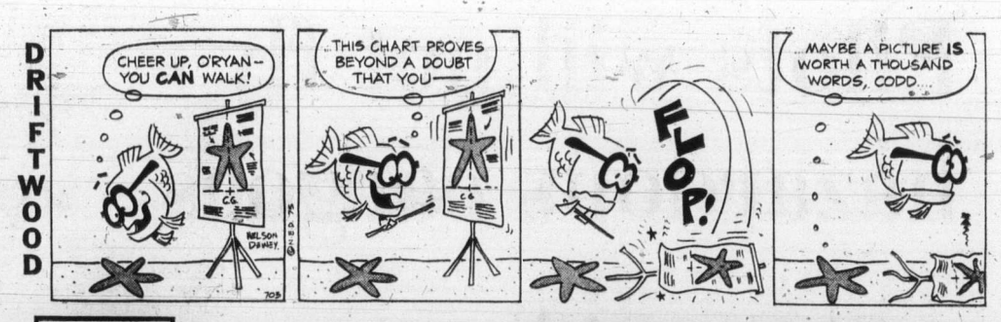

ann landers

Dear Ann Landers: You printed a letter from a woman who was gypped by a company that advertised they could enlarge her bustline. That letter was the major topic of conversation at a meeting I attended recently.

I was amazed that so many women were truly concerned about the size of their breasts and arguing the merits of various techniques for enlarging same — including surgery.

One woman (who was more than amply endowed), turned to me and said, "Isn't this conversation ridiculous? What good are voluptuous bosoms if a woman's mind is flat and small? Isn't that an insult to a man's intelligence?" Please comment. — **Average And Content.**

Dear A and C: Unfortunately, dear, most men can see better than they can think.

Dear Ann Landers: I have held off writing for months — hoping someone else would send you my problem, and today I saw it. I am in total sympathy with the woman whose minister husband didn't want any more sex. My husband thinks the same way — and he's no minister. Far from it.

We enjoyed sex for over 30 years, then suddenly he went impotent. This happened a year ago. He gets angry if I mention my needs. Finally he went to a doctor — alone. The doctor said he was O.K. physically and gave him some pills. They didn't help.

Now my husband thinks I should "forget it." But I am being destroyed by his rejection. He doesn't show any affection whatever. I can find no proof that he is running around. But it doesn't make sense that a man who has enjoyed sex for 30 years should drop it like a hot potato.

My anxiety is showing in my work. I have thought of divorce. What do other women do when their partner (at 50 years of age) wants to call it quits on their sex life? — **Married In Name Only.**

Dear Name Only: Maybe you'll find your answer in the next letter. It's there.

Dear Ann: This letter is in regard to the woman who divorced her husband because he became impotent at 42. The same thing could have happened to me, had it not been for my wife.

She became more affectionate and understanding than ever before. She turned into the aggressor and showed me that we could still have a satisfactory sex life in spite of my impotence.

At first I was quite passive. Then I began to be the giver as well as the receiver. Many women don't realize that a man's sexual desires don't vanish just because he becomes impotent. Nor should the wife feel that she is unattractive to him and therefore responsible for the problem. But some women know what to do about it — and some don't. Lucky for me, mine did.

A psychiatrist wasn't able to help me, but my wife, with her 10th grade education, was an expert on this serious marital problem. I might add, I am still impotent, but happy, satisfied, and more in love with my wife than ever. — **Most Happy Fella.**

Dear Fella: That was a most timely letter. I hope the woman who wrote ahead of you can read between the lines and get the message. It's a good one and it could save her marriage. Thanks for writing.

Bulletin board

The British Israel World Federation will meet at 3 p.m. Sunday in the Dominion Hotel, 759 Yates. Andy Anderson of Vancouver will speak on A Look Into 1975.

□

COMPETITION

The annual winter competition of Highland dancing, piping and drumming will be held at 9:15 a.m. Saturday in Sanscha Hall, Sidney, sponsored by the Victoria Highland Games Association. Refreshments will be served and a raffle will be held. Old age pensioners and children under 12 will be admitted free, students and adults will pay 75 cents.

□

DANCE PROGRAM

The Royal Scottish Country Dance Society, Victoria branch, will hold a variety program at 2 p.m. Sunday and 8 p.m. Feb. 8 at Open Space, 510 Fort. The program will include Robert Lang and Grace Timp in Scottish country and international folk dancing.

□

ECKANKAR

An introductory talk about Eckankar will be held in room G of the YM-YWCA, 880 Courtney, at 8 p.m. today.

□

GRADUATE NURSES

Graduates of St. Joseph's School of Nursing are reminded that registration for Reunion '75 on June 5, 6 and 7 is now due. Please send registration forms to Mrs. Phyllis Fatt, 4253 Dieppe.

Jubilee given high intensity lamp

A Victoria women's club has given the Royal Jubilee Hospital something it never had before — a high intensity lamp.

The first of its kind ever used by the hospital, it is an extremely useful and needed piece of equipment, according to hospital administrator Dr. A. C. Pickles.

The $300 lamp, to be used in the open-heart surgery unit and intensive care, was donated by Victoria Zonta Club, a service organization of executive and professional women which aims to encourage the participation of women in civil and social welfare.

It will certainly improve the welfare of patients in the open-heart unit and in intensive care where it will be used frequently for local anesthetic operations, where the patient is conscious, and in other minor operations.

The lamp focuses a direct, narrow beam of intense light on a small area, such as a wound. There is no scatter light unless desired by the surgeon and therefore the seriously ill patient is not irritated by any bright illumination.

Pickles explained that patients in intensive care are highly sensitive to light and are usually kept in dimly lit rooms.

"This lamp will relieve their discomfort during operations and at the same time increase the efficiency and improve working conditions of the doctor."

The Zonta Club is also involved in national and international service projects.

Recent programs include donating more than $11,000 to the Pakistan Relief Fund, sending funds to equip a mobile clinic for UNICEF in Ghana, and sponsoring refugee girls in the Gaza strip.

It also presents outstanding women in aeronautical and aerospace research with awards and provides bursaries to young Indian women to help further their educations.

FROM LEFT are Dr. A. C. Pickles, hospital administrator, George West, former open-heart patient, Mrs. West and Zonta member Miss Margaret Harness.

HOME AND HOSPITAL NURSING CARE

We provide nurses for home and hospital care for the elderly and infirm. Our nurses are carefully screened. Close follow-up of each case provided by a registered nurse. If you have someone at home or in a hospital who requires nursing care Call Mrs. Marchant, R.N.

MEDOX
a DRAKE INTERNATIONAL company
CANADA • USA • UK • AUSTRALIA
388-4642

LAST CHANCE TO SAVE
JANUARY CLEARANCE
SALE
ENDS TUESDAY
BIG SAVINGS IN ALL DEPARTMENTS
LARGE SELECTION OF MEN'S AND LADIES' WATCHES REDUCED 20% to 50%

DIAMOND RING SALE

A large Eastern Manufacturer clears his $200,000 stock of DIAMOND RINGS through ROSES'S JEWELERS
Choose from Traveller's samples, one-of-a-kind models — discountinued styles in engagement and wedding rings — 3 stones — solitaries — clusters — men's rings, etc.
HUNDREDS OF RINGS IN MANY STYLES AND PRICE RANGES TO CHOOSE FROM AT
1/4 to 1/3 OFF
Every Ring Guaranteed and Insured at Regular Price
All Sales Final • Alterations Extra
Layaway • Terms • Chargex • Master Charge
FREE DOOR PRIZE
$200 Diamond Ring
No Purchase Necessary
ROSE'S JEWELERS
1317 DOUGLAS ST.

EAR PIERCING
By Registered Nurse including a pair of 24 Carat Gold plated earrings over surgical grade stainless steel.
MEDOX
388-4642

Stopping Smoking YOUR
NEW YEAR'S RESOLUTION
We will help NOW
5-DAY PLAN TO STOP SMOKING
STARTS SUNDAY at 7:30 P.M.
Information: 595-4554
health education centre
3019 Shakespeare Street

Hampshire House Dress Shoppe
SPECIAL GROUP OF
DRESSES $10, $15, $20
PANT SUITS 1/3 OFF
JANUARY CLEARANCE ENDS SAT
UP TO 50% OFF
2247 OAK BAY AVENUE
598-1613

FINAL CLEARANCE
LAST 2 DAYS
On Sale
FRIDAY 9 a.m.-9 p.m.
SATURDAY 9 a.m.-5 p.m.
10.00
Values from 18.00 to 53.00
Over 500 prs.
Short lines of pumps sandals casuals

BALANCE OF SALE GROUPS
AMALFI reg. $36 to $47 ..... NOW 19.95, 27.95
D'ANTONELLI reg. $33 ..... NOW 19.95
BALLY reg. to $42 ..... NOW 25.95
FLORSHEIM reg. $33 ..... NOW 19.95
BIBIANA CASUALS reg. to $32 ..... NOW 17.95
WINTER BOOTS from $16 to $55 NOW 11.95 to 25.95

Cash or Mastercharge
Munday's
1203 Douglas St.
383-2211
ALL SALES FINAL AT SALE PRICES

Pilots will not fly hazardous cargoes

WASHINGTON (UPI) — The Air Line Pilots Association has ordered its 32,000 members not to fly passenger planes with hazardous cargo aboard, effective Saturday.

ALPA pilots fly for all the major companies except American Airlines, but a union spokesman said American pilots and others outside the association were expected to support the effort.

The spokesman said the ban would go into effect at 12:01 a.m. Saturday and would continue until the Federal Aviation Administration provides assurances it will enforce existing cargo safety standards or issue new and better rules.

ALPA contends the FAA has been lax in enforcing the safety standards.

Hazardous cargoes include acids and radioactive materials. It is estimated that 3 or 4 per cent of all cargo carried by passenger planes is in the hazardous category.

The ALPA spokesman said only one type of hazardous cargo would be excused from the ban — radioactive pharmaceuticals needed for medical use.

While the ban is in force, the spokesman said, a pilot will first order the hazardous material to be removed from his aircraft. If that order is not obeyed, the pilot will then refuse to fly the plane.

The spokesman said ALPA expected the airline companies generally to co-operate with the pilots on this issue, suggesting most such confrontations would end with the plane taking off without the hazardous cargo.

ALPA said it would release on Friday a letter from the association to Alexander Butterfield, the FAA administrator, asking a 90-day government ban on hazardous cargo shipments so that new safety standards can be developed.

The association says improper loading and packaging of hazardous cargo has created dangerous situations many times in the past, and contributed to the 1973 crash of a cargo plane in Boston. Three crew members were killed in that accident.

Island could face energy shortages

It is anticipated that Vancouver Island will have energy shortages by the 1980s, according to the first annual report of the B.C. Energy Commission issued Thursday.

The shortages could be overcome by transmitting additional power from the mainland in underwater cables or overhead transmission lines.

However, there is also a possibility of a thermal station using coal from Hat Creek (north of Kamloops) which would be taken by rail to Squamish, and then by barge to a power plant to be built on the east coast of the Island.

The report says the Hat Creek coal reserves are owned by the province and are close to existing transmission lines, roads and railways.

The report adds that B.C. ranks first in Canada in coal reserves, most of it generally suitable for metallurgical purposes, although it could be used for gas or electrical production.

At present, the driving force behind the production of coal in the province is the export demand, but other uses are anticipated.

Provincial requirements of coal for metallurgy are expected to grow, along with use of coal as fuel by industry.

Hat Creek coal will likely be used for thermal generation of electricity and to produce gas.

At 1973 production levels of about 8 millionn tons annually, the reserve of coal ranges from 1,000 to 8,000 years, and while it is impossible to recover much of that reserve, it is not anticipated that there will be coal shortages in the forseeable future.

The report also mentions five Vancouver Island river basins in an inventory of potential hydro-electric sites, however, all of them with small potential.

While the Columbia River basin is capable of producing 2,725,000 kilowatts of electricity an hour, the potential of the five Island basins is 186,000 kilowatts an hour.

The Donner Lake basin on the Ucona River, south of Gold River, has a potential energy rating of 13,000 kilowatts an hour, and the Ucona Mountain basin on the same River has 25,000 kilowatts an hour of potential energy. Both basins have "viable sites."

Various Gold River sites on the Gold, Ucona and Muchalat rivers could produce 81,000 kilowatts an hour of energy.

On the Kokish River, south of Beaver Cove, there are viable sites with potential energy production of 30,000 kilowatts an hour.

There are no suitable sites on the Nimpkish River, south of Port McNeill, which has the potential energy of 37,000 kilowatts an hour, the report says.

The report also says B.C. has the potential to increase its pulp production by between 2.5 million and 5 million air-dried tons.

This increase compares with a total production in 1973 of 5.7 million tons.

In the past, about 40 per cent of pulp production has gone into paper production, while the remaining 60 per cent has been exported.

However, the report surmises that by the year 2006 about 60 to 75 per cent of the provincial pulp output will be upgraded to paper.

Energy consumption by the industry is expected to increase by 1.3 per cent a year — a relatively low growth rate reflecting the fact that the pulp and paper industry is a mature industry with future production increases coming more from better use rather than increased timber cut.

Willow trees hamper Mississippi cleanup

CHALMETTE, La. (UPI) — Thick fog and a swift current Thursday hampered clean-up of oil spilled along 50 miles of the Mississippi River in the collision of three barges and a freighter.

A U.S. Coast Guard spokesman said most of the oil was forming pockets in Willow trees that line the water's edge and might require men walking into the shallow water to remove it.

"It's going to be a difficult oil spill to clean up because it is spread out from just below New Orleans to Empire," said spokesman Dave Cipra. "The pockets of oil all along the banks won't be easy to clean up, but it will be necessary to clean them up."

Crews were unable to get on the river immediately because of the limited visibility caused by heavy fog. During the delay, the current carried the oil further downstream.

Trudeau to stop at Dublin

OTTAWA (CP) — A March 14 visit to Dublin has been added to the itinerary for Prime Minister Trudeau's European trip which begins Feb. 27.

The visit to the Irish capital will come at the end of the 16-day tour, covering five of the nine capitals of European Economic Community member countries.

The trip, expected to concentrate on Canada's quest for special trading relations with the EEC, begins in The Hague on Feb. 27-28.

Trudeau will then go to Bonn March 3-4, Rome and the Vatican March 5-7 and London March 11-13.

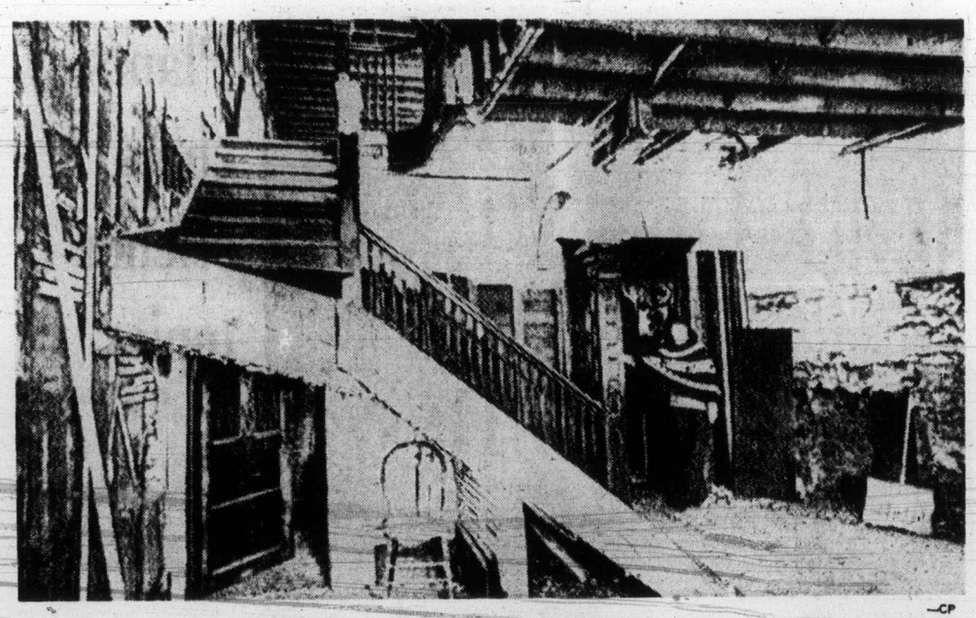

—CP

It's home

Mrs. Eileen Omejer walks through crumbling house in Toronto which she calls her home. There's no water, no light, no heat. Wreckers are about to tear building down but Mrs. Omejer says she cannot afford to move to another house. So she stays on.

Varsities blamed for poor students

NEW WESTMINSTER (CP) — Dr. Pauline Jewett, president of Simon Fraser University, claims universities bear some blame for students not having basic reading and writing skills.

Dr. Jewett said there is a lack of communication between universities and primary and secondary schools.

In a luncheon address to the chamber of commerce, she said that if students "lost the skills of expression, they have no way to fulfil the dreams they have."

She said she didn't think the answer to the problem was returning to older teaching methods.

She said she hoped SFU would provide more evening and weekend courses to working people hoping to improve their education.

KARI BUNI ENT.
PET SHOP
Gerbils
T.B. Hamsters
Guinea Pigs
Canaries
Budgies
Parrots
Mynahs
Tropical Fish
Complete Line of Supplies
1848 ISLAND HIGHWAY
In COLWOOD (next to IGA)
Watch Our Window for Weekly Specials.

Eaton's Shows Exciting Cruise Fashions
Friday and Saturday
Jan. 31st and Feb. 1st
12:15 p.m. 1:15 p.m. 3:15 p.m.
See sun-inspired swim and sportswear for '75. New arrivals in time for a winter cruise or a head start on a lively new wardrobe for Spring. Come see Fashion's newest looks for a new season.
Eaton's Floor of Fashion

NOW AT 840 VIEW ST.
HELP US to HELP OTHERS
St. VINCENT De PAUL SOCIETY
YOUR PATRONAGE NEEDED AND APPRECIATED
FOR PICK-UPS CALL 382-0321

FINAL BUSINESS SALE
All Shoes ½ PRICE or Less
which means you get 2 pairs for the price of one!

MEN'S		WOMEN'S	
Gale	from $14	Florsheim	from $16
Hartt	from $20	Salamander	from $15
Acton	from $10	Winter Boots	from $9

ALL SALES FINAL!
HIKING BOOTS 40% REDUCTION
OLD COUNTRY SHOES
"We Serve you Right!"
THERE'S MORE FOR YOU DOWNTOWN
635 JOHNSON STREET

For 5 days only!
Tuesday, January 28th thru Saturday, Feb. 1st.
A beautiful 8" x10" COLOR PORTRAIT of your child
1.49 (one child)
including 50¢ cost of handling per portrait
Capture your child's personality in a lovely, full color portrait!
- Age limit — 3 weeks to 14 years.
- Limit — 1 offer per child, 2 per family.
- 99c for each extra child photographed in a group portrait.
- Extra prints available at reasonable prices, such as one 8 x 10 for 10.95.
- We use only the finest Kodak Professional Film and materials.
- If you aren't satisfied with these lovely portraits, your money will be refunded.
- A variety of mats and frames also available.

Photographer's hours: Tuesday, Wednesday: 9:30 a.m. to 5:30 p.m.
Thursday, Friday: 9:30 a.m. to 8:00 p.m. Saturday 9:30 a.m. to 5:30 p.m.
Photographer absent: Approx. 12:00 to 1:00 p.m. daily and 5:00 p.m. to 6:00 p.m. Thurs. and Fri.
Children's wear, Third Floor
EATON'S

Only 2 More Days to enter Suncapade for two
14 days in New Zealand
Pan-Am jets you from Seattle to Honolulu to New Zealand and return. Bonus features, too! PAN AM
Eaton's provides you with 300.00 spending money. EATON'S
Travelworld makes all arrangements with tours, rentals and hotels. TRAVELWORLD
PWA flies you from Victoria to Seattle to start your exciting holiday. Whisks you home again, too. PACIFIC WESTERN AIRLINES
How can you win? Just ask any of our cashiers for entry forms, enter as often as you wish, any shopping day right up to Sat., Feb. 1st.
Winning Draw will be made Saturday, Feb. 1st, 4:00 p.m. Floor of Fashion
YOU could WIN
Contest rules: no purchase necessary. Contest open to anyone 21 years of age or over except employees of Eaton's, Pan-Am, Travelworld or Pacific Western or immediate families.
EATON'S

HORSE HAPPENINGS

Awards presented after meeting

By MARILYN McCALL

The Vancouver Island Quarter Horse Association is co-ordinating news of all horse groups for this column. Any items should be sent as quickly as possible to Horse Happenings, VIQHA, Box 186, Victoria, B.C.

The Vancouver Island Quarter Horse Association held its annual general meeting and awards banquet on the weekend.

All five branches of the association, as well as the mainland, were represented as approximately 56 members from Victoria, Duncan, Nanaimo, Port Alberni, Courtenay, and the Fraser Valley went to the Village Green Inn in Duncan for the meeting.

The executive consists of regional directors, appointed from each of the five branches, four directors at large elected during the annual meeting, and the retiring president. Once the results of the election were known, the directors had a brief meeting to elect a president and vice-president.

Tom Sampson of Nanaimo is the 1975 president, with Bus MacDonald, also of Nanaimo, serving as vice-president. Directors will be Sandy Scheer, Merle Rimmer, Hazel Chilton, Carol Walton, Ted Vanderbyl, Leo Lange, Pete Turner, Gordon Stevenson, and Jack Davis, the 1974 president.

After the meeting, the members were served dinner. The no-host banquet was enjoyable as it allowed members who hadn't seen each other since last summer's Island show circuit to catch up on news and discuss prospects for this year's show season.

Annual awards, based on points accumulated by horses and riders during the five-show Island circuit, were presented after the dinner.

Gordon Stevenson, from Victoria, acted as master of ceremonies. Ed Merrill, president of British Columbia Quarter Horse Association, came from Vancouver to be the special guest, and, with the assistance of Louise Davis, presented the awards.

Prior to the award presentations, president Tom Sampson gave a special gift to outgoing president, Jack Davis, on behalf of the association, for the work Jack has done both for the association and for the promotion of the quarter horse.

There was a tie for the halter stallions award, between Count Kilobar, owned by Tom Humble, and Century 72, owned by Jackie Broad. Dave Humble, who showed Count Kilobar throughout the circuit accepted an engraved silver tray, and Bob Grimshaw, from Vancouver, accepted the award for Jackie Broad. Sherley Cash, owned by Jane Labge of Victoria, was presented the award for halter mares, for which Jane accepted a silver tray. Halter gelding champion was Bucket Jack, owned by Susan Folliott of Vancouver, who was present to receive the award.

The category one champion, which includes the classes of reining, working cow horse, and western riding, was Franklie Freddy, owned by Eleanor Golden and shown by Elaine Golden of Edmonton. Jack Davis accepted the award on behalf of the Goldens. In category two, the classes include western pleasure, trail horse, and bridle path hack, and the winner was Bucket Jack, owned by Susan Folliott.

Lisa Stevenson of Victoria, and her horse Billy Cox, won the award for category three, which has the jumping, working hunter, and polo pony classes.

The fourth category, including barrel racing and pole bending, was won by Franklie Freddy, owned by Eleanor Golden and ridden by Elaine Golden.

Gary Cunningham, owner of Rosie O'Lark, came over from Langley for the meeting and banquet, and took home six awards: Youth halter mares, youth showmanship at halter, youth western pleasure, youth reining, youth western riding, and youth bridle path hack.

Susan Folliott and Bucket Jack won the youth halter gelding category. Deck Star Cutie was winner in youth trail.

Lynelle Spring of Nanaimo, won the youth western horsemanship, on her horse Beauty Valentine. Her father, Mack Spring, accepted the award.

There was a tie in youth jumping between Lisa Stevenson, riding Billy Cox, and Brenda Sinser on Posie Leo.

The Canadian Quarter Horse Association donated two hi-point trophies. The CQHA Youth Trophy, to be presented to a hi-point youth member on Vancouver Island, was won by Lynelle Spring and Beauty Valentine.

The CQHA Trophy for hi-point performance resident member on Vancouver Island went to Lisa Stevenson for her performance on Smokey Goldeck.

COMING EVENTS

Feb. 2 — Oak Meadows Open Horse Show.

Firemen hired

VANCOUVER (CP) — In a narrow 6-5 vote, city council has approved hiring 16 more firemen for the 760-man force. But some aldermen said they were still disturbed about a high rate of department absenteeism reported earlier this month by fire chief Armand Konig who said much of it was "goofing off."

The bigger chinook start coming around

Up until now most of the winter chinooks have been smaller fish in the five to eight-pound class, but in recent weeks there has been a spurt of bigger fish in the high teens and 20s.

Comox is starting to produce some winter chinooks and at Northwest Bay waters, where the big chinooks lurk, are becoming more active than they were at the start of the winter season.

Latest King Winterfish entries:

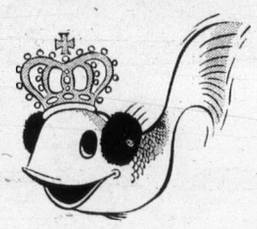

JAMES BAY ANGLERS

R. Webb, 960 Brighton; 9.14, Clover Point, K Spoon.
Jack Thame, 138 St. Lawrence; 6.6, Brotchie Ledge, Strip Teaser.
Herb Stern, 914 Stern; 7.12, 6.4, 8.4, Constance Bank, Hootchie Kootchie.
E. M. Chadwick, 1972 Fairfield; 8.0, Brotchie Ledge, Strip Cherokee.
Louis Schieppe, 1011 Princess; 10.5, 10.3, 6.6, Clover Point, Strip Teaser.
Roy Taylor, 1883 Allenby; 8.10, Brotchie Ledge, Strip Teaser.
Ken Johnson, 1111 Oscar; 8.4, Ten Mile Point, Super Strip.
Sid Horton, 4372 Parkside; 18.10, 6.10, 6.2, 5.0, Clover Point, Minnow.
Ken Charters, 3040 Fifth; 8.8, Trial Island, Minnow.
Geo. Bevis, 2056 Frederic Norris; 13.2, 11.0, Brotchie Ledge, Strip Teaser.
Larry Willett, 1228 Haultain; 16.8, 11.2, 16.2, James Bay, Strip Teaser.
Jack Barnes, 41 Dock; 10.0, 11.2, 16.2, Brotchie Ledge, Strip Teaser.
Jim Page, 2092 Byron; 7.13, Brotchie Ledge, Strip Teaser.
Ted Knipstrom, 626 Moss; 5.7, 5.14, Brotchie Ledge, Hootchie Kootchie.
Gordie Simpson, 235 Michigan; 6.4, 10.0, 11.8, Constance Banks, Hootchie Kootchie.
Wayne Whitney, 2828 Craigowan; 8.9, Brotchie Ledge, Strip Teaser.
Butch Foster, Cumberland Rd.; 6.0, Brotchie Ledge, Cherokee Strip.
Don Holmes, 3911 Ascot; 7.0, Brotchie Ledge, Cherokee Strip.
R. E. Braidwood, 238 W. Gorge Rd.; 8.8, Brotchie Ledge, Strip Teaser.
Russell Holmes, 3911 Ascot; 6.0, Brotchie Ledge, Cherokee Strip.
Jeff Verheol, 53 Kingham; 6.13, 8.0, 9.12, Clover Point, Super Strip.
R. Falconer, 549 Toronto; 9.12. Clover Point, Hootchie Kootchie.
John Upson, 60 San Jose, 13.5.
G. E. Stinson, 1851 Hollywood; 5.8, Constance Bank, Minnow.
O. Vayne, 3470 Veteran; 6.8, 13.4, Trial Island, Hootchie Kootchie.
Frank Dalziel, 2399 Florence; 5.12, Clover Point, Minnow.
Don Sigler, 3074 Colquitz; 5.4, waterfront, Hootchie Kootchie.
J. Barnes, 41 Dock; 7.10, 19.14, Brotchie Ledge, Strip Teaser.
Patricia Leahy, 2034 Haultain; 5.4, Brotchie Ledge, Strip Teaser.
L. G. Smith, 4791 Cordova Bay; 5.14, Macaulay Point, Strip Teaser.
Lou Schleppe, 1011 Princess; 11.14, Brotchie Ledge, Strip Teaser.
Barry Doupe, 2114 Oregon; 7.8, Brotchie Ledge, Strip Teaser.
M. G. Farrall, 3836 Wilkinson; 10.2, 5.10, Brotchie Ledge, Hootchie Kootchie.
L. Scott, 213 Vancouver; 10.6, Brotchie Ledge, Strip Teaser.
Alex McKeachie, 1645 Fairfield; 8.0, Brotchie Ledge, Strip Teaser.
Roy Snadsmark, 6611 Oldfield; 9.8, Trial Island, Strip Teaser.
D. L. Gehring, 989 Abbey; 5.2, 6.14, Constance Bank, Strip Teaser.
J. G. Davis, 1138 Oxford; 6.8, 7.0, Flagpole, Hootchie Kootchie.
Larry Willet, 1228 Haultain; 11.0, Clover Point, Strip Teaser.
J. Barmes, 41 Dock; 6.2, 5.12, 9.4, 14.8, Brotchie Ledge, Strip Teaser.
Stan Thame, 138 St. Lawrence; 6.9, Brotchie Ledge.
Len Scott, 213 Vancouver; 5.0, 6.5, 6.5, Brotchie Ledge, Strip Teaser.
Bill Davidsen, 219 W. Burnside; 9.14, 5.14, Brotchie Ledge, Strip Teaser.
Debbie Campbell, 3934 Marlean; 5.6, Clover Point, Super Strip.

CHEANUH MARINA

John S. Phillips, 919 Walfred; 7.0, Beechey Head, Strip Teaser.
Larry Goodson, 3114 Glen Lake Rd.; 10.10, Beechey Head, Minnow.
G. Liska, 1553 McRae; 8.0, Church Rock, minnow.
W. Taylor, 1165 Hadfield; 5.7, Secretary Island, Tom Mack spoon.
Wally Kennedy, 559 Winthrop; 26.4, Beechey Head, minnow.
R. Morton, 8—4061 Larchwood; 7.6, Beechey Head, Strip Teaser.
Art Glass, 3142 Wishart; 14.8, 6; Beechey Head, Strip Teaser.
Gery Gieskens, 3405 Cedar Hill Rd.; 16.0, 5.5, 6.0; Beechey Head, Super Strip Teaser.
Myron Arsenych, 3588 Richmond; 8.10, Becher Bay, Strip Teaser.
Stan Birch, 2385 Tod Rd.; 10.10, becher Bay, Strip Teaser.
Gerry Gieskens, 3405 Cedar Hill Rd.; 9.8, Becher Bay, Super Strip Teaser.
M. Mowat, 550 Langholme; 10.0, Aldridge Point, minnow.
C. Petford, 1600 Burton; 8.0, Becher Bay, Strip Teaser.
Phil Craft, 1115 Rock; 8.4, Beechey Head, Strip Teaser.
Gerry Gieskens, 3405 Cedar Hill Rd.; 6.0, 5.5; Beechey Head, Planer and Strip Teaser.
M. Jansen-Reynaud, 881 Canterbury; 5.8, Becher Bay, Strip Teaser.
Don Gibbs, 2839 Karr; 17.8; Trap Shack, Strip Teaser.
Bert Bessembinders, 217-885 Craigflower; 8.8, Beechey Head, anchovy.
Zenon Woloszczak, 590 Ledsham; 6.0, Becher Bay, Strip Teaser.
H. M. Hynds, 2428 Dalhousie; 16.0, Becher Bay, Strip Teaser.
H. Rollin, 922B Meares; 6.0, Becher Bay, Strip Teaser.

GOING OUT OF TOWN?
Leaving an elderly relative or friend at home alone?
Call MEDOX
and inquire about our Telecheck Service
388-4642

An Introduction to
ECKANKAR
PATH OF TOTAL AWARENESS
ROOM "G" AT THE Y.M.Y.W.C.A.
FRIDAY, JAN. 31ST 8 P.M.

our annual
SALE
ENDS SATURDAY
Excellent Savings up to 40% on
MODERN LAMPS
FINE GIFTS
DRAPERY MATERIALS
Come in and get HAPPILY SURPISED at
THE LIGHTHOUSE for a brighter future!
1005 BROAD ST.
383-6633
• ALL SALES FINAL AT SALE PRICES •

HUTCH'S KITCHEN CAROUSEL
CITATION CABINETS
MERIT CABINETS
DO-IT-YOURSELF AND SAVE!
LET HUTCH DO YOUR LAYOUT — ORDER AND DELIVER YOUR CABINETS AND ASSIST YOU WITH PROFESSIONAL INSTALLATION ADVICE.
1501 HAULTAIN 595-1611

HURRY FOR BEST CHOICE!
mills Paint ESTABLISHED IN 1930
WHIP INFLATION NOW!
TO MAKE ROOM FOR OUR
FABULOUS '75 LINE OF WALLCOVERINGS
THE FOLLOWING ARE OFFERED NOW
30%-50% OFF
MANUFACTURER'S SUGGESTED LIST PRICES
• Encore Papers • Allure Papers
• Talisman Papers • Sun-Vinyl Papers
• Len-Tex Papers
Stocks are limited and are available immediately in take-home quantities. Come in and take advantage of these savings today!
Another Bonus Offer!
SAVE $3 A GAL.
on our interior latex
SUPERTEX 1-COAT
1200 colors.
Reg. 9.95 gal. NOW 6.95
MILCRAFT LATEX
1200 colors
Reg. 7.95 gal.
NOW 5.95
CHARGEX
385-8794
3172 DOUGLAS ST.
Across from Mayfair
Also in Nanaimo, 123 Nicol Street
Daily 9:00 to 5:30, Friday 9:00 to 9:00

Canada Safeway Limited
Weekend specials at SAFEWAY
Leg of Pork Roast
Fresh Whole or Shank half. lb. 99¢
Win Play Win
Wheel of Fortune
WIN WITH SAFEWAY AND C-FAX RADIO
Win a FIAT 128 Brian Holley Motors Ltd.
Enter with these Products;
Dr. Ballard's Dog Food — Blue Bonnet Margarine — Purex 4 roll Bathroom Tissue or Scotties Hanki Pack — Sunlight Liquid — Cloverleaf Flaked Tuna Fish or Solid — Sunlight Powdered Detergent — Irish Spring Bath Size Bar Soap or Lysol Deodorizer Spray
Spin the Wheel of Fortune this Saturday at Your Safeway Disco Store
Located at 2625 Quadra St.
Time: 10:00 a.m. to 12:00 Noon and 1:00 p.m. to 4:00 p.m.
Every Spin Wins a Prize. Maximum 8 spins.
Liquid Detergent
Sunlight Brand 32 fl. oz. Plastic Container 79¢
Dog Food
Dr. Ballard's Beef or Beef 'n' Cheese 25½-oz. tin 2 for 69¢
Facial Tissue
Scotties Hanki Pack Assorted Colors. Box of 200s 2 for 55¢
Powdered Detergent
Sunlight Brand For Washing Needs 5 lb. box $1.99
Bar Soap
Irish Spring Bath Size 5-oz. bar 39¢
Deodorizer Spray
Lysol Brand 14 fl. oz. Aerosol tin $1.49
Flaked Tuna Fish
Cloverleaf Brand 6½-oz. tin 65¢
Margarine
Blue Bonnet Economical, for Baking, etc.. 3 lb. pkg. $1.89
Above Grocery Items
Wheel of Fortune Products
California Grown
Celery
Crisp, Firm Stalks Canada No. 1 Grade. Each 2 for 49¢
Prices Effective: Jan. 31st and Feb. 1st, 1975
In Victoria and Sidney Regular Safeway Stores
Sales in Retail Quantities Only
SAFEWAY
CANADA SAFEWAY LIMITED

rustic change of pace for TV cops

After no touch it's bed scene

By VERNON SCOTT

HOLLYWOOD (UPI) — Barbara Anderson and Don Galloway couldn't look at one another cross-eyed, much less hold hands, whey they co-starred as the young detectives on the defunct Ironside series with Raymond Burr.

They were a couple of cleancut young cops. They made Pat Boone look like a Mafia capo. Next to them the Osmond brothers were the purple gang.

As policewoman Eve Whitfield and detective Ed Brown they were as romantic a pair as George Meany and Hermione Gingold.

Barbara as Eve was blonde, beautiful and cetainly available. Don as Ed was handsome, virile and at her side all day long. But four years together did not see them so much as wink at one another on screen.

When Barbara left the show at her own request she was replaced by another beautiful girl, Elizabeth Baur. Again, no hanky-panky for the ensuing four years.

Sex among — between — cops is definitely out on television series, although one is given to speculation about Anie Dickinson and Earl Holliman on the current Policewoman series.

But now Miss Anderson and Galloway are coastarring in a television movie of the week titled You Lie so Deep, My Dear and the whole ball game has changed.

Barbara and Don are all over one another.

"It's not as if this were my first romantic screne for the cameras,'' Barbara said somewhat uneasily during a break in a love scene with Galloway.

"But it did seem strange after all those years of purity with Don. I never even gave him a peck on the cheek. Now we're in bed together."

The fact that more than 30 crew members are looking on does nothing to ignite passion in Barbara. Nor Don either. But if Barbara hadn't bailed out of Ironside when she did, she'd have never landed this role.

"I left the series to get married and retire for a while," she said. "I let my agent go, cancelled my press agent and answering service and just stayed home. My husband (stock broker Don Barnett) came first.

"After a year — and with no children on the way — I decided to go back to work part time. I called a couple of agents and before I knew it I'd done seven Mission: Impossibiles and a couple of TV movies. "Now, I'm happy to say, there are more and more roles for women. And I've been playing romantic leads. I love them.

"I was self-conscious the first time I had to do a love scene after those kissless years on Ironside. But I got over that in no time. These passionate scenes with Don were a little different because we've known one another so well for so long."

Barbara's husband isn't the jealous type. But she laughed when he inquired the other day when she'd be doing her love scenes with Galloway.

At the moment Galloway isn't saying much of anything at all. After four years of working with the luscious untouchable blonde he now finds himself doing a pajama and nightgown scene with her.

Don Galloway is grinning a lot.

Bergman 'Scenes' still out

HOLLYWOOD (Reuter) — The Academy of Motion Picture Arts and Sciences has ruled again that Ingmar Bergman's Scenes from a Marriage is not eligible for this year's Academy Awards despite appeals from Hollywood's leading actresses and directors.

The 36-member board of the academy has decided to stick by its ruling that as the Swedish film was first released on Swedish television in 1973 it is not eligible for the 1974 awards.

Thirteen actresses, including Elizabeth Taylor, Glenda Jackson, Ingrid Bergman and Gena Rowlands, placed advertisements in the New York Times and Los Angeles Times asking the academy board to reconsider.

Then a group of Hollywood directors, headed by The Godfather director Francis Ford Coppola took out a similar advertisement.

The James Bay Inn
every Friday lunch
SMORGASBORD
Featuring many hot and cold dishes 2.75
270 Government Reservations 384-7151

OPEN SPACE 510 FORT ST.
Western Canada Theatre Co. presents
DIARY OF A MADMAN
Starring SANTO CERVELLO
Directed by Tom Kerr
Fri. and Sat., Jan. 31 and Feb. 1
$2.50 — Members $2.00

the Thatch CABARET
DANCING WED. to SAT.
"WILLOW" in the THATCH
ROYAL OAK INN 4680 ELK LAKE DRIVE 658-5231

VICTORIA SYMPHONY ORCHESTRA
conducted by LAZLO GATI presents
The Incomparable
MSTISLAV ROSTROPOVICH
In A Dvorak Programme
The Royal — 9th, 10th FEB., '75
$5.00, $6.00, $6.50, $7.50
"Beg, Borrow or Steal — BUT GO!"
—Lawrence Cluderay, Vancouver Province.
Sponsored By B.C. Telephone Co.

FRIDAY NIGHT IS WESTERN BUFFET
at the Century Inn
BUFFET OF THE CENTURY
featuring from 6-9 p.m.
Bar B-Q Spare Ribs
Plus PRIME RIB OF BEEF
YORKSHIRE PUDDING AND BAKED POTATO
ENTERTAINMENT BY THE PAUL TERRY QUARTET TUES.-SAT.
CENTURY INN
The Inn on Centennial Square
383-1151

DANCING
WED. to SAT.
the Thatch CABARET
ROYAL OAK INN
4680 ELK LAKE DRIVE
658-5231

Little ITALY RISTORANTE
featuring authentic Italian cuisine
Choice of six Italian dishes served with Italian style soup or salad and garlic bread. $3.95
JAMES BAY INN 270 GOVERNMENT Res. 384-7151

SECOND BIG WEEK
...all it takes is a little Confidence.
PAUL NEWMAN / ROBERT REDFORD
ROBERT SHAW
A GEORGE ROY HILL FILM
"THE STING"
Written by DAVID S. WARD · Directed by GEORGE ROY HILL · Produced by TONY BILL, MICHAEL and JULIA PHILLIPS
TECHNICOLOR® A UNIVERSAL PICTURE PG
OAK BAY 2194 OAK BAY AVE. 598-2213
EVENINGS AT 7:00 AND 9:10
MATURE ENTERTAINMENT. Closed Sun.
Adults $2.25, Students $1.75, C.A. $1.00, Children $1.00

the Bacchanalia
Victoria's RAUNCHY CLUB
ROCK & ROLL
Mon. to Sat. ~ 9 p.m.-2:30 a.m.
905 Esquimalt 383-6684
LADIES FREE
Mon.-Thurs. 'til 11 p.m.
NOW APPEARING
"HONEYTHROAT"

THEATRE Wine & Wheels RESTAURANT
THIS FRIDAY AND SATURDAY
"SKYE" (Rusty and Friends)
THE WILSON IN 850 Blanshard Street Reservations 385-6787

UPTOWN SATURDAY NIGHT
HARRY BELAFONTE · BILL COSBY · SIDNEY POITIER · FLIP WILSON · GENERAL
PLUS BY POPULAR DEMAND
CLEAVON LITTLE
GENE WILDER
MEL BROOKS' BLAZING SADDLES
MATURE: Parents — A Comedy with some Course Language.
UPTOWN SAT. NIGHT 7:00 BLAZING SADDLES 9:05
382-5922 · Douglas & Humboldt in Nootka Court
TOWNE Cinema

The Royal Oak INN
OFFERS YOU GOURMET DINING
Mon. to Sat. 5 to 11 p.m.
in the Strathmore Room
Sunday 5 to 9 p.m.
SMORGASBORD
4680 ELK LAKE DRIVE
658-5231

FRIDAY AND SATURDAY
Enjoy dining in our Continental Dining Room.
No cover charge with dinner.
* IN THE CRYSTAL BALLROOM *
"SKYLIGHTERS"
NOW PLAYING
* IN THE CABARET *
"ASPARAGUS"
Open Monday through Saturday
STARDUST 1037 VIEW ST
Lots of Free Parking
385-1031

They'll give you fast-fast-fast relief!
RESTRICTED
No admittance to persons under 18.
Playing doctor was never like this!
Keep abreast of the medical world with the
candy stripe nurses
CANDICE RIALSON · ROBIN MATTSON · MARIA ROJO · KIMBERLY HYDE
Screenplay by ALLAN HOLLEB
Nightly at 7 & 9 including Sunday
fox cinema quadra at hillside 382—3370
3rd and FINAL WEEK
Feature at 7:35 and 9:35
Box Office Opens 6:45

"THIS WEEK'S TILE TOWN SPECIALS"
CERAMOSA MOSAICS 1x1 89¢ sq. ft.
RED QUARRY 6x6x½ 98¢ sq. ft.
12' ARMSTRONG CASTILLIAN 6.95 sq. yd.
FLINTKOTE SELF-ADHERING FLOOR TILE 32¢-36¢ sq. ft.
AMES BROS. MA SERIES 1⅜x1⅜ 1.30 sq. ft.
CERAMOSA 4¼x4¼ White 89¢ sq. ft.
TILE TOWN
200 Esquimalt Rd.
385-2141
Open Daily 9:00 a.m. to 5:30 p.m.
Friday until 9:00 p.m.

MOVIE GUIDE

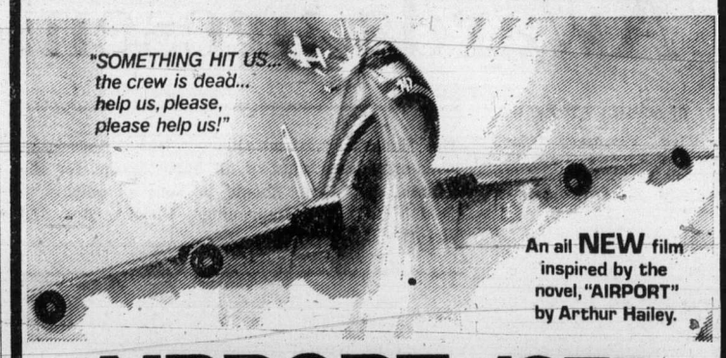

An all NEW film inspired by the novel, "AIRPORT" by Arthur Hailey.
AIRPORT 1975
CHARLTON HESTON
KAREN BLACK · GEORGE KENNEDY · GLORIA SWANSON · HELEN REDDY · EFREM ZIMBALIST, JR. · SUSAN CLARK · SID CAESAR
LINDA BLAIR · DANA ANDREWS · ROY THINNES · NANCY OLSON · ED NELSON · MYRNA LOY · AUGUSTA SUMMERLAND
CAPITOL 805 Yates 384 6811
GENERAL ENTERTAINMENT
NIGHTLY AT 7:10 and 9:15
SAT. AND SUN. AT 1:35, 3:20, 5:10, 7:10, 9:15.

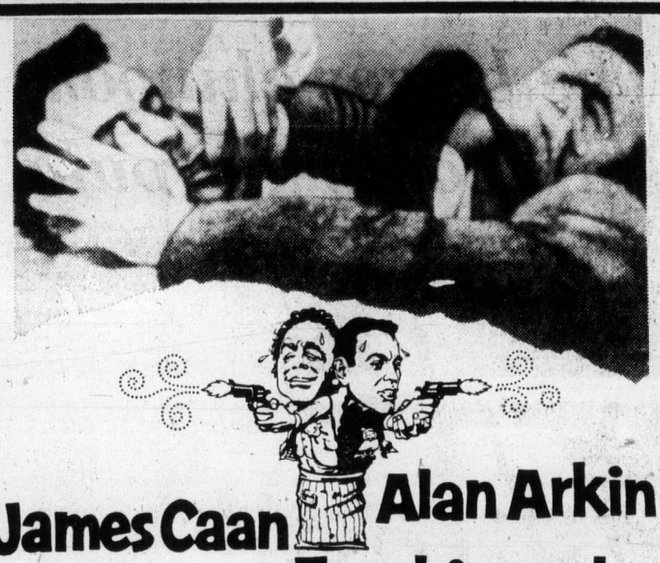

James Caan Alan Arkin
Freebie and the Bean
...and look who's playing Consuelo.
CORONET 836 Yates 383 6484
6th GREAT WEEK!!
Nightly at 7:00, 9:10
Saturday at 1:00, 2:55, 4:55, 6:50, 9:00.
Mature: Some violence frequent coarse language. R. W. McDonald, B.C. Dir.

ONE TINY SPARK BECOMES A NIGHT OF BLAZING SUSPENSE
The world's tallest building is on fire. You are there on the 135th floor... no way down... no way out.
The Fire Chief
The Architect
20th CENTURY-FOX and WARNER BROS. present
STEVE McQUEEN · PAUL NEWMAN · WILLIAM HOLDEN · FAYE DUNAWAY
IRWIN ALLEN'S production of
THE TOWERING INFERNO
6th WEEK!
NIGHTLY AT 6:15 AND 9:00
SAT. AND SUN. AT 1:45, 6:15, 9:00
ROYAL 805 Broughton 383 9711
PASS LIST SUSPENDED
Mature: Parents — May frighten children. R. W. McDonald, B.C. Dir.
Prices for this engagement only Adults $3.25, Youth $2.25; Children, Golden Age, $1.00

WE'RE BACK!! . . . FOR ANOTHER SEASON!!
"Might just turn out to be this year's sleeper and emulate the runaway success of 'BILLY JACK'." —Kevin Thomas, L.A. Times
WALKING TALL
PLUS SECOND FEATURE . . .
"THE HARRAD EXPERIMENT"
VILLAGE SQUARE Douglas at Yates 383 7531
WARNING: Some Nudity and Swearing. Frequent Scenes of Brutality and Coarse Language. R. W. McDonald, B.C. Dir.
GATES AT 7:30
SHOW AT 8:00

Six skaters pass highest tests

Six girls have passed the highest dance form, junior silver dance, in tests by the Victoria Skating Clubs.

They are Pam Snedden, Sheri-Lynn Nickels, Roberta Leckie, Jill McKinstry, and Courine Rhodes, all of the Esquimalt club, and Dawna Logie of the Juan de Fuca club.

Testing for higher categories, the senior silver and gold, will be held Feb. 23 and 24.

In the senior bronze dance, Lorraine Nygaard and Sherri Bourgeois of Esquimalt club, Rhona Soutar and Cheryl MacDonald of the Racquet Club of Victoria, and Tanis Pike of the Victoria Figure Skating clubs, all passed tests.

Vicki Fleming, Robin Marrion, Susan McClure, Linda Rice, and Tricia McLeod of Esquimalt club; Thea Tweter, Doreen Hughes, Michele Jordan, Shelley Walker, Debbie Smith and Debbie Massey of Juan de Fuca club; Pamela Kelly, Doris Heimbach and Dana Ash of Victoria club passed the junior bronze dance test.

Danny Richardson, Julie Thormoe, Carrie Grant, Corrine Deegan of Esquimalt club; Stephanie Wallach, Kevin Gustafson of Juan de Fuca club; Dick Horwood, Teresa Breiland and Blake Montgomery of the Racquet club; Carol Pert, Rosenne Lowe, Shelley Askey, Karen Huus and Elena Jenner of Victoria's club successfully completed the preliminary dance test.

Karen Haslam of the Victoria club was the only skater who passed the test for fourth figure skating. Fifth and sixth figures will also be tested Feb. 23 and 24.

Roberta Leckie of Esquimalt club passed third figure test.

Chris Holding of Victoria Club was the only skater who completed second figure test.

Sharon Leckie and Sherri Rice of Esquimalt and Terry Dunderdale of Victoria club passed first figure tests.

In the preliminary figure, which is figure eight, inside and outside edge and a waltz eight, Tricia McLeod of Esquimalt, Avis Unwin, Susan Hallatt, Susan Morgan, Antoinette Allen and Sharon Kirstine of the Racquet club; Sheila Bannister, Lisa Barbon and Kathryn Sayle of Victoria club all passed testing.

In the bronze free skate category, Kathey Sweeney, Esquimalt, Tanya Curtis, Racquet club and Sherri Middleton of the Victoria club did the required jumps, spins and figures in a solo performance to pass the test.

Police correct victim's name

VANCOUVER (CP) — The real name of the slain woman found Sunday near Britannia Beach is Margie Blackwell, 21, of Everett, Wash.

RCMP Wednesday corrected an earlier report that the woman's name was Linda Jensen. He said that name was an alias.

Police said the woman's head was crushed by a rock, probably Jan. 21, the day her boyfriend, Phillip Edwin Zinchuck, 23, was murdered in Stanley Park.

CP wins suit

TORONTO (CP) — Canadian Pacific Ltd. has been awarded $650,000 and costs against Lawrence Dumas and Jean Daoust, doing business as Jean C. Daoust Contracting, in an action developing from a train-tractor trailer collision Feb. 11, 1972, at an intersection near Bethny, Ont., about 45 miles northwest of Sudbury.

Elvis enters hospital for 'tests'

MEMPHIS, Tenn. (UPI) — Elvis Presley's doctor said Thursday the entertainer is hospitalized only for tests, not for a liver problem, as one Presley associate had said.

"We're not sure if he (Elvis) has a problem at all," Dr. George Nichopoulos said. "He has only been in the hospital one day."

The 40-year-old superstar singer entered a suite of rooms of Baptist Hospital at 4 a.m. Wednesday. The move was made secretly, as are most of Presley's ventures outside his mansion.

PROVINCIAL COURT

Higher court trials were ordered Thursday at the end of two preliminary hearings in Victoria Provincial Court of serious charges against three persons.

The hearing in the court section of Judge William Ostler was of a charge of manslaughter laid against Mark Kendall, 19, of 5178 Old West Saanich Road, following the death Oct. 12 of Gordon Robert Smith, 21, of 7874 Lochside, in an accident at the Royal Oak Motel, 4676 Elk Lake.

The hearing in the court section of Judge Harold Alder was of a charge of arson laid against John Robert Atkinson, 20, of Vancouver, and Terry Darrow Emerson, 20, of 1195 Trans-Canada Highway, following a fire Oct. 12 at the Jehovah's Witnesses' Kingdom Hall, 1095 Joan.

Each hearing lasted two days and was covered by an order prohibiting publication of evidence and other proceedings.

□

Michael Claire Bender, 18, of 229 Cadillac, was on his way out of the Saanich police station early Dec. 31 when he made a big mistake.

He had been charged with impaired driving and was being released on an appearance notice when, prosecutor C. W. Vause told Ostler, he became "very abusive and threatening." He was warned to stop but eventually had to be put in a cell.

Bender tore the mattress in that cell, was transferred to a second cell and did it again. He pleaded guilty Thursday to a Saanich charge of mischief. Ostler fined him $50, put him on probation for four months, and told him to pay Saanich $68.73 for the damage within three months.

Two men who pleaded guilty to separate charges of failure to comply with a probation order learned that it doesn't pay to arrive late for weekend sentences at the Wilkinson Road jail.

Albert John Pelkey, 26, of East Saanich, was sentenced Nov. 14 to 20 days for impaired driving. The term was to be served on two-day weekends starting Nov. 16 and Pelker was to start each weekend at 8 a.m. Saturday. On Dec. 28, he didn't show up until 9:45 a.m.

David Telfer Powell, 25 of 1040 North Park, was sentenced Nov. 19 to 24 days for two driving offences, with the 12 two-day weekends starting Nov. 23. On Dec. 28, he didn't show up until 10:50 a.m.

Judge Edmond Jorre de St. Jorre, who heard both cases, fined Pelkey and Powell $50 each.

□

David Andrew Jenson, 18, address not known, escaped jail as Ostler ordered a suspended sentence, a two-year term of probation, attendance at a weekend work camp and repayment of $75 for damage done by breaking a $153 window Dec. 15 at the Shopeasy store, 230 Cook.

Jensen, one of two persons arrested in the case, pleaded guilty Jan. 22 to a Victoria charge of break-in with intent.

Ostler said it would be in the interests of both Jenson and the public to send him to jail because he was on probation at the time of the crime and jail "would teach you that if you keep this up, you're not going to get away with it."

The judge said he was persuaded against jail by defence lawyer Robert Glazier "but I am by no means persuaded that it's right."

□

Stephen Gregory Kuro, 19, of 1133 Fort, was remanded by Ostler to Feb. 14 for a presentence report and sentence following a plea of guilty to a Victoria charge of theft.

Vause said Kuro was staying in a Cool Aid residence Oct. 3 when he took a cashbox containing $217 from the bedroom of the group home's parents. Vause said Kuro gave $60 to a companion, bought a ring for $60 and "spent the rest on entertainment."

Police recovered the ring.

□

A suspended sentence and a one-year term of probation were set by Ostler for Eric Glen Hodgson, 17, of 1830 Fern, who pleaded guilty Jan. 9 to a Saanich charge of theft of a station wagon Dec. 23. A condition of probation was attendance at a weekend work camp.

Income forms 'slow'

Applications for federal guaranteed income supplements to old age pensions are below the usual volume for this time of year, old age security regional director Harry Kenmare said in Victoria Thursday.

He said applications must be in soon to enable payments to begin in April.

"However, this reminder does not apply to people who are in receipt of other income and are waiting for T5 or T4A slips. They should not apply until they have received those slips," Kenmare said. "Some pensioners who have only bank interest and whose bankbooks are up to date can provide the 1974 income information from that source."

The guaranteed income supplement is for one year at a time and a new application is required each year because entitlement depends on income and marital status in the previous year.

Applications can be made at the regional office, 880 Douglas.

Composer dead at 72

BERLIN (UPI) — Composer Boris Blacher died Thursday after a long illness. He was 72.

Blacher was born in Manchuria on Jan. 19, 1903, of Baltic German parents. At the age of 22 he came to Berlin to study architecture and later music and composition.

Blacher gained international attention in 1937 with his composition Op. 10 Konzertante Musik for Orchestra, followed by Paganini Variations, and the ballets Hamlet and The Moor of Venice.

Another plane for Indonesia

JAKARTA (AP) — Canadian Ambassador Peter Johnson delivered to Indonesia the ninth of 20 Twin Otter planes purchased by the Indonesian government, officials said. Under an agreement signed last June, Indonesia bought the 20 aircraft from Canada for $3.5 million. The planes will be used for domestic flights in eastern Indonesia.

Who invented the Bloody Mary?

Smirnoff

The Vodka that leaves you breathless.

ONE WEEK ONLY
(Jan. 27 to Feb. 1)
$200 REBATE ON ALL
'75 DODGE DARTS
Have a Happy Day at
NATIONAL CHRYSLER DODGE
Both Sides of 800 Block Yates 384-8174
Dealer Licence Number D6391

FLESH GORDON

Starring: JASON WILLIAMS, SUZANNE FIELDS, JOSEPH HUDGINS, and WILLIAM HUNT Produced by HOWARD ZIEHM and WILLIAM OSCO Directed by HOWARD ZIEHM and MICHAEL BENVENISTE Associate producer WALTER R. CICHY Music by RALPH FERRARO and PETER TEVIS Edited by ABBAS AMIN in METRO COLOR

WARNING: A Very Frank Sex Comedy. R. W. McDonald, B.C. Dir.

ODEON 1
780 YATES STREET
383-0513

3RD & FINAL WEEK
DOORS 6:45 - SHOWS 7:10 - 9:10

You'll FEEL it as well as see it!
SENSURROUND

WARNING: You will feel as well as see and hear realistic effects such as might be experienced in an actual earthquake. The management assumes no responsibility for the physical or emotional reactions of the individual viewer.

ODEON THEATRES LTD.

CHARLTON HESTON
AVA GARDNER · GEORGE KENNEDY
LORNE GREENE · GENEVIEVE BUJOLD
RICHARD ROUNDTREE · MARJOE GORTNER · BARRY SULLIVAN
LLOYD NOLAN · VICTORIA PRINCIPAL · GEORGE FOX and MARIO PUZO · JOHN WILLIAMS
MARK ROBSON · JENNINGS LANG · A MARK ROBSON-FILMAKERS GROUP PRODUCTION
A UNIVERSAL PICTURE · TECHNICOLOR® PANAVISION®
ORIGINAL SOUNDTRACK AVAILABLE EXCLUSIVELY ON MCA RECORDS AND TAPES

7TH WEEK!
MATURE

NIGHTLY 7:00 - 9:15
MATINEES SAT. SUN. — 2:15 - 4:30

HAIDA
808 YATES STREET
382-4278

The Life and Times of GRIZZLY ADAMS

Color by Deluxe®
The True story of a man exiled in the wilderness and how he learns to survive
HELD OVER
GENERAL
Doors Daily 1:00 p.m.
Shows 1:30, 3:20, 5:00, 7:00, 9:00.
ODEON 2
780 YATES STREET
385-0513
Golden Age & Children $1.00

BRONSON IS BACK

COLD SWEAT
LIV ULLMANN · JAMES MASON · JILL IRELAND
STARTS TONIGHT
NIGHTLY 7:00 - 9:00
MATURE
COUNTING HOUSE CINEMA 1
BROAD AT BROUGHTON
383-3434

4TH & FINAL WEEK
NIGHTLY 7:00 - 9:00
Laugh until it hurts.

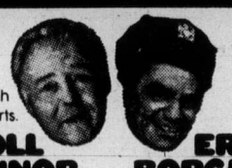

CARROLL O'CONNOR ERNEST BORGNINE
LAW AND DISORDER
MATURE WARNING: Coarse Language & Swearing. B.C. Dir.
COUNTING HOUSE CINEMA 2
BROAD AT BROUGHTON
383-3434

VICTORIA CONSERVATORY OF MUSIC
Presents
CONCERTS and RECITALS
Craigdarroch Castle 8 p.m.

Jan. 31 *Allen Reiser piano
Feb. 7 *Sue Patterson violin *Jeff Krewchick violin *Rolf Gilstein cello *Walter Prossnitz piano *Speech Arts
Feb. 14 PACIFIC WIND QUARTET Lancy Pollet
Feb. 21 *Paul Thompson violin *Marc Destrube violin *Dawn Hood voice
Feb. 28 HANS BOELLARD Flute concert
Mar. 7 BAROQUE James Kennedy
Mar. 14 Ludene Krem piano Jan Menting flute
Mar. 20 *Robert Holliston piano
Mar. 21 LARRY de la HAYE
Mar. 27 *Jocelyn Abbot piano
Mar. 28 GOOD FRIDAY CONCERT Stabat Mater by Pergolesi Conservatory Quartet
Apr. 3 *Chris Donison piano
Apr. 4 TRIO VICTORIA
Apr. 10 *Sandra Hunt piano
Apr. 11 DVORAK and BRAHMS ELIZABETH TAYLOR *Jacqueline Spring horn *Pamela Morasch piano
Apr. 15 *Madeleine Wheeler piano
Apr. 17 *Linda Goeld piano *Robert Holliston piano
Apr. 18 BAROQUE James Kennedy
Apr. 25 NO CONCERT
May 2 NO CONCERT
May 9 TRIO VICTORIA
May 15 *David Sobey violin
May 16 CATHERINE YOUNG soprano WINIFRED SCOTT piano Schubert Auf dem Strom R. Ely — horn Villa Lobos — Bachianas Brasileiras No. 5 with 8 celli
May 20 *Amy Sun — Piano
May 23 LIEDER Winifred Scott Catherine Young
May 30 JEANNE WOOD piano *Olga Grikis voice
June 6 *CLASSICAL GUITAR RECITAL Stephen Elliott
June 13 *Roger Scobie piano
*Senior Student Recital

PLEASE CUT OUT AND RETAIN

Direct from NEW YORK
ELEO POMARE
DANCE COMPANY

MACPHERSON PLAYHOUSE
FRIDAY, FEB. 14
8:00 P.M.
One Performance Only
Tickets:
$6.50, $5.50, $4.50
On sale from January 31st at MacPherson Playhouse and at Victoria Ticket Bureau at EATON'S.

386-2121
Monday through Saturday
8 a.m. to 6 p.m.

CLASSIFIED ADVERTISING

Vancouver Island's Largest Shopping Centre in Print

386-2121
Monday through Saturday
8 a.m. to 6 p.m.

11:30 p.m. to 7:30 a.m.
Editorials, 383-4111
TELEPHONES AFTER-HOURS AND SUNDAY

BOX REPLIES

All replies to private box numbers available from 8:00 a.m. to 6:00 p.m. Monday to Friday inclusive.

Victoria Press Box numbers available on request. Charge $2.50 and $1.00.

OFFICE HOURS

Classified Counter, 8:00 a.m. to 5:30 p.m. Business Office, 8:30 a.m. to 5:00 p.m. Monday to Friday inclusive.

* * *

OFFICE CLOSED SATURDAY

* * *

CLASSIFIED TELEPHONE HOURS

8:00 a.m. to 6:00 p.m. Monday to Saturday inclusive.

* * *

CLASSIFIED COPY DEADLINES

Regular classified advertisements may be placed at the counter, 8 a.m. to 5:00 p.m. on the day prior to publication, Monday to Friday inclusive. By telephone, 8:00 a.m. to 5:00 p.m., Monday to Saturday inclusive.

All classified semi-display copy must be in the possession of Victoria Press Ltd., 2621 Douglas Street by 12 noon for the Colonist or 4 p.m. for the Times day prior to publication with the exception that copy for Sunday Colonist must be in by 12 noon Friday.

FULL COVERAGE CLASSIFIED RATES

REGULAR CLASSIFIED LOCAL RATE

One day 12c per word per day.

Three consecutive days, 10c per word per day.

Six consecutive days 9c per word per day.

1 6-pt. heading or white space allowed to be charged at 5 words.

Minimum advertisement 10 words and $1.20.

Each initial, sign, group or figures and abbreviation counts as one word.

SEMI-DISPLAY LOCAL RATE

Ads requiring a style other than that mentioned above will be charged by the measured agate line (14 agate lines equal 1 inch).

One day 50c per line, $7.00 inch.

Three consecutive days, 45c per line, $6.30 inch.

Six consecutive days, 40c line, $5.60 inch.

NATIONAL RATE AND OUT-OF-PROVINCE RATE

Regular classified, 15c per word per day.

Semi-display, 60c per line per day.

Birth Notices $3.00 per insertion for standard message of 30 words or less. 10c each additional word or initial.

In Memoriam notices, Cards of Thanks, Deaths and Funeral Notices 43c per line per day. Three consecutive days $1.14.

Births, Deaths, In Memoriam Notices, Cards of Thanks, personals not accepted by telephone.

Single paper rates on request.

SUBSCRIPTION RATES

Wherever carrier service is maintained, $4.00 per month.

By mail — Canada, $5.00 per month, $14.50 per 3 months, $28.00 per 6 months, $55.00 per year. United States, $5.25 per month.

Sunday Only — Canada, 35c per copy. United States, 40c per copy.

Commonwealth and Foreign rates on request.

Mail subscriptions are payable in advance.

Authorized as second class mail. Post Office Department, Ottawa. Member Audit Bureau of Circulations.

TERMS OF PUBLICATION

The Victoria Press Ltd. shall not be liable for non-insertion of any advertisement beyond the amount paid for such advertisement.

In the event of an error occuring the liability of Victoria Press Ltd. shall not exceed the charge for the space actually occupied by the item in question.

All claims on error in publication shall be made within 12 hours thereafter and if not made shall not be considered. No claim will be allowed for more than one incorrect insertion nor for errors not affecting the value of advertisement.

All estimates of cost are approximate. Advertisers will be charged with space actually used.

All advertising copy will be subject to the approval of the Victoria Press Ltd., who reserve the right in its sole discretion to classify, reject or insert copy furnished.

All advertisements must comply with the British Columbia Human Rights Act. This act states no advertisement may state or imply a preference, limitation, or specification on the basis of an applicant's race, religion, colour, marital status, ancestry, place of origin, age; or sex (unless the matter relates to the maintenance of public decency AND prior approval has been obtained through the Human Rights Branch).

While every endeavor will be made to forward replies to box numbers to the advertiser as soon as possible, we accept no liability in respect of loss or damage alleged to arise through either failure or delay in forwarding such replies, however caused, whether by negligence or otherwise.

CIRCULATION REPRESENTATIVES

Duncan, Chemainus—
P. J. Rogers 746-6181
Nanaimo—
A. Lakey 753-2766

DUNCAN BUREAU

Duncan Financial Centre, 435 Trunk Rd. Office and telephone hours 8:30 a.m. to 5 p.m. Monday to Friday inclusive.
PHONE DUNCAN 746-6181

United States Representatives
MATHEWS, SHANNON and CULLEN, INC.
New York, Boston, Chicago, Detroit, Philadelphia, Pittsburgh, Cleveland, Syracuse, Charlotte, Atlanta, Cincinnati.

CLASSIFIED SERVICE FOR DUNCAN COWICHAN RESIDENTS
Classified Ads phoned in to our Duncan office 746-6181 before 3:30 p.m. will appear in the following day's paper.

NOTICE OF COPYRIGHT

Full complete and sole copyright in any advertisement produced by Victoria Press Ltd. is vested in and belongs to Victoria Press Ltd.; provided, however, that copyright IN THAT PART AND THAT PART ONLY of any such advertisement consisting of illustrations, borders, signatures or similar components which is, or are, supplied to Victoria Press Ltd. by the advertiser in the form of engravings matrices, casts, etc., and incorporated in said advertisement shall remain in and belongs to the advertiser

1 BIRTHS

GAINS — Born to Mr. and Mrs. R. T. (Terry) Gains, 853 Carrie Street, Victoria, at Royal Jubilee, on January 28, 1975, a son, Robert Craig, 6 lbs. 7 ozs. Special thanks to Dr. F. S. Heard and maternity staff of Royal Jubilee Hospital.

5 DEATHS and FUNERALS

FANSTONE—Frederick Fanstone, 92 years, passed away January 28, 1975. Born in Brighton, England. Came to Canada in 1902, settling in Winnipeg. He retired from the C.N.R. in 1941 when he moved to Victoria, late residence Suite 19 - 853 Burdett Ave. He was a long time member of the C.O.F.; a past member of the Victoria City Chess Club and the Silver Threads Chess Club. He is survived by his loving wife, Lillian Rose; daughter, Marjorie, son-in-law, Chester and grandsons, Rick, Doug and Bruce Preston, brother, Arthur, Winnipeg; sister-in-law, Lillian Fanstone and niece, Rose Fanstone in Victoria; numerous nieces and nephews in England, Canada and U.S.A.

Service will be held in the Sands Mortuary Limited "Memorial Chapel of Chimes" on Friday January 31st, 1975 at 1 p.m. Rev. Dr. Emma M. Smiley officiating. Cremation. Flowers gratefully declined. Those so desiring may contribute to the B.C. Heart Foundation, 402 - 612 View Street.
SANDS — VICTORIA

GIRARD—Suddenly in Victoria on January 27, 1975. Richard Joseph (Dick) Girard of 1050 Laburnum Rd., born in Regina, Sask. and resident in Victoria since 1946. He is survived by his loving wife Kathleen; two sons, Richard and Craig; two sisters, Mrs. Lucienne Picard of Edmonton and Mrs. Robertine Chaloupka of Appleton, Wisconsin.

Funeral service in McCall Bros. Chapel, Johnson and Vancouver Sts. on Friday, Jan. 31 at 3:15 p.m. with the Rev. H. Hunter officiating, followed by cremation (Flowers gratefully declined. Donations, if desired, may be made to the Heart Fund, 1008 Blanshard St.)

CLASSIFICATION INDEX

VITAL STATISTICS
1 Births
8 Card of Thanks
5 Deaths and Funerals
9 In Memoriams
10 Funeral Directors

NOTICES
14 Announcements
15 Coming Events and Meetings
16 Catering, Banquets and Reception Rooms
20 Lost and Found
11 Monumentals
18 Places to Visit
17 Restaurants

EMPLOYMENT
21 Help Wanted—General
22 Office Help
23 Skilled Trades
24 Sales Persons and Agents
25 Teachers
26 Part Time—Temporary Help
30 Situations Wanted

BUSINESS SERVICES AND DIRECTORY
36 Business Services and Directory

PERSONAL SERVICES
33 Bands, Musicians and Orchestras
40 Business Personals
43 Dancing
42 Education
71 Music Teachers
39 Personals
32 Trade Schools
38 Travel

MERCHANDISING
83 Aircraft
117 Antiques
78 Bicycles
80 Boats and Marine
65 Building Supplies
93 Cameras, Supplies and Photo Finishing
127 Chicks, Poultry, Hatching Eggs, Supplies
135 Farm Implements
12 Florists
60 Fuel
97 Furniture
120 Garden Supplies
99 Groceries, Meat and Produce
130 Heavy Equipment and Machinery
128 Livestock, Supplies and Events
100 Miscellaneous for Sale
103 Miscellaneous Wanted
109 Miscellaneous to Rent
77 Motorcycles
70 Musical Instruments
125 Pets and Supplies
96 Ranges, Stoves and Furnaces
92 Sporting Goods
115 Swaps
63 Timber
98 TV, Stereo, Radio Sales and Service
112 Wanted to Rent, Miscellaneous

AUTOMOTIVE
155 Automobile Financing and Insurance
164 Auto Body and Painting
162 Auto Repairs, Service and Towing
168 Campers, Trailers and Motor Homes
166 Cars and Trucks Wanted
150 Cars for Sale
151 Sports Cars
158 Lease Vehicles
169 Mobile Homes and Parks
149 New Car Directory
160 Parts, Accessories
158 Tires
154 Trucks and Buses
156 U-Drive and Auto Washing

ACCOMMODATION
185 Convalescent and Rest Homes
175 Hotels
178 Summer Homes, Cottages and Resorts
181 Tourist Accommodation

RENTAL
201 Apartments to Rent, Furnished
200 Apartments to Rent, Unfurnished
202 Furniture to Rent
203 Apartments Wanted
206 Duplexes to Rent
207 Duplexes Wanted to Rent
215 Halls, Warehouses, Stores and Offices to Rent
197 Housekeeping Rooms to Rent
199 Housekeeping Rooms Wanted
211 Houses to Rent, Furnished
210 Houses to Rent, Unfurnished
212 Houses Wanted to Rent
190 Room and Board
191 Room and Board Wanted
193 Rooms to Rent
194 Rooms Wanted

FINANCIAL
155 Automobile Financing and Insurance
233 Mortgage Loans and Insurance
234 Mortgages for Sale
230 Personal Loans and Insurance
235 Wanted to Borrow

REAL ESTATE
280 Acreage for Sale and Wanted
240 Business Opportunities
241 Business Opportunities Wanted
247 Commercial or Industrial Properties
258 Condominiums and Townhouses
253 Country Homes and Properties
270 Exchange Real Estate
290 Farms for Sale and Wanted
263 Garages for Sale, Rent, Wanted
293 Gulf Islands Properties
250 Houses for Sale
265 Houses Wanted to Buy
295 Listings Cancelled
268 Listings Wanted
271 Lots for Sale
294 Mainland and Out-of-Province Properties
273 Property for Sale
274 Property Wanted
244 Revenue Property
245 Revenue Properties Wanted
285 Up-Island Properties
256 Waterfront Properties
300 Churches

PHONE DIRECT
386-2121
TO PLACE YOUR CLASSIFIED AD

5 DEATHS and FUNERALS

JOHNSON—John O. In Victoria, B.C. on January 28, 1975. Born in Sweden. Age 89 years. Survived by dear friends.

Funeral service will be held in the Chapel of First Memorial 4725 Falaise Dr. Rev. R. Dobson officiating. Monday February 3, 1975 at 1 p.m. Arrangements by FIRST MEMORIAL SERVICES LTD.

McBRATNEY—In Victoria on January 29, 1975, George Thomas McBratney aged 60 years of 1305A Bond St., retired from the Queens Printers. He is survived by his wife Neta Nadine; brother Ernest Clark of Burnaby and a sister, Mrs. Patricia Gwendoline Battrum of Coquitlam. He served in World War Two and was a member of the Army, Navy and Air Force Veterans of Canada.

Funeral service in McCall Bros. Chapel, Johnson and Vancouver Sts. on Friday, January 31 at 7:30 p.m. with Tony Roberts officiating, followed by cremation (Flowers gratefully declined. Donations, if desired, may be made to the Heart Fund, 1008 Blanshard St.)

PEDERSEN—January 24, 1975, Kenneth George Pedersen, aged 58 years, beloved husband of Gwen Pedersen, 12848 Canso Cr. S.W., Calgary, Alberta, after a lengthy illness. He is survived by his loving daughter, Penny Beth of Toronto, his mother, Mrs. B. I. Halpenny and one brother, Ronald, of Winnipeg.

Memorial services were conducted January 27, 1975, by Rev. T. M. Badger, D. D. Cremation.

PULLEN—In Victoria on Wednesday, January 29, 1975, at Glengarry Private Hospital, Edith Pullen of 1009 Fairfield Rd. She was born in Wiltshire, England, March 18, 1890. Mrs. Pullen came to Calgary to be married in 1912 and resided there until she moved to Victoria in 1943. Mrs. Pullen was a charter member of Gordon Head United Church and will be fondly remembered by many neighbors and friends. She leaves to mourn, her husband Harry; 3 sisters, Ame Rand, Ethel Simms and Winnifred Gibbs, and 1 brother, Lewis Matthews, all of England, and 1 brother, Harry Matthews of Calgary; 1 son, Jack of Viking, Alberta; 3 grandsons, Bob and Ken of Edmonton, and John of Victoria; 1 great-granddaughter, Kimberly; many nieces and nephews.

Funeral service in McCall Bros. FLORAL CHAPEL, Johnson and Vancouver Sts., on Monday, Feb. 3, at 3:00 p.m. with the Rev. Dr. H. W. Kerley officiating. Interment at Royal Oak Burial Park.

THOMAS — Edna Roberta, suddenly in Victoria, B.C., on January 28, 1975. Born in Rand, B.C., age 62 years. Mrs. Thomas was Worshipful Master of the Order of Women Freemasons, Victoria Lodge No. 124, No. 5 Canada. She is survived by her loving husband Roy, two daughters, Mrs. Gwen Trottier of Lake Cowichan, B.C., Kathy at home, a son Steve Wharton of Surrey, B.C., 8 grandchildren, her Mother Mrs. E. A. O'Callaghan of Victoria also 3 sisters and one brother.

Private Family service. Flowers are declined with thanks, donations may be made to the B.C. Heart Fund. Arrangements by the Memorial Society of B.C. and First Memorial Services Ltd.

WHEELER (nee Hurst) — On Jan. 28, 1975 at Victoria General Hospital, Mrs. Dorothy Hilda Wheeler, aged 64 years, beloved wife of James H. Wheeler of 14A-2780 Spencer Rd. Mrs. Wheeler had been an active member of the C.W.L. Predeceased by one brother Alfred William Hurst, she is survived by her husband, James H. one son Peter H.; Sooke; One daughter, Mrs. Margaret Peters; Saanichton; six grandchildren, four sisters Mrs. Victoria Love, Victoria; Mrs. Hilda Matthews, Victoria; Mrs. V. Lorraine Jones, Burbank, Calif. and Mrs. Frances Flesh, Campbell River.

Prayers will be offered 8 P.M. Thurs., from Haywards Chapel, 734 Broughton St. Mass will be celebrated 10 A.M. Fri. Jan. 31st from Our Lady of The Rosary R.C. Church, Langford. Interment will be in Our Lady of Assumption Cemetery, West Saanich Rd. In lieu of flowers donations may be made to the Canadian Cancer Fund.

8 CARDS OF THANKS

The family of Miss Kate E. Boyes, who passed away Jan. 23, 1975, and Mrs. Harriet Aubin (ne Boyes) who passed away Jan. 4, 1975, wish to thank all their precious friends for cards, letters of sympathy, and donations to both the Heart and Cancer Societies. A very special thank you to Dr. Reverend R. Dobson and Mr. Arthur Hensley. — Gwen M. Boyes.

9 IN MEMORIAM

THEY SHALL GROW NOT OLD, AS WE WHO ARE LEFT GROW OLD, AGE SHALL NOT WEARY THEM, NOR THE YEARS CONDEMN. AT THE GOING DOWN OF THE SUN, AND IN THE MORNING, WE WILL REMEMBER THEM.
—WITH GRATITUDE, SANDS.

10 FUNERAL DIRECTORS

SERVING VANCOUVER ISLAND
Sands
WE CARE
Dedicated to service
Sensible Prices
SANDS FUNERAL CHAPELS
VICTORIA 388-5155
SIDNEY 656-2932
COLWOOD 478-3821
DUNCAN 746-5212
LADYSMITH 245-2331
NANAIMO 753-2032
Your six community Chapels. Independent. Family Owned and Controlled. Sands since 1912.

IFC INTERNATIONAL FLIGHT CARE
Specializing in forwarding to or from anywhere call collect
A Division of Sands
VICTORIA, 388-5155
SIDNEY, 656-2932
COLWOOD, 478-3821
DUNCAN, 746-5212
LADYSMITH, 245-2331
NANAIMO, 753-2032

Removal and Memorial Service
Covering Vancouver Island
A Division of Sands

McCALL BROS.
Funeral Chapels
1400 Vancouver Street
385-4465 — 385-4466 — 385-4467
FRIDAY
McGREGOR, Mr. Charles S.
10:00 a.m.—FLORAL CHAPEL
ELLIS, Mrs. Isobelle
10:15 a.m.—FAMILY CHAPEL
WILKERSON, Mr. Albert Harry
1:15 p.m.—FLORAL CHAPEL
GIRARD, Mr. Richard Joseph (Dick)
3:15 p.m.—FLORAL CHAPEL
MONDAY
PARKHILL, Mrs. Cornelia Margaret Mary
10:30 a.m.—FAMILY CHAPEL
PULLEN, Mrs. Edith
3:00 p.m.—FLORAL CHAPEL

HAYWARD'S CHAPEL
Ready to carry out the family's wishes, quietly, sympathetically, with efficiency and dignity.
386-3505
734 Broughton St.

FIRST MEMORIAL SERVICES
Serving the Public and Exclusive undertakers for the Memorial Society of B.C. 658-5244.

10 FUNERAL DIRECTORS

CUNNINGHAM FUNERAL CHAPEL
(Formerly Chaplin's)
1155 Fort Street
Phone 384-5512 or 384-8626
Offering dignified moderate services for all. Geo. S. Cunningham, owner, manager.

THOMSON & IRVING
Funeral Chapel
Est. 1906 — Formerly of Winnipeg
A Dignified and Understanding Service at Moderate Cost
PRE-NEED AT NEED
SHIPMENTS
1625 Quadra St. Phone 384-2612

11 MONUMENTAL

STEWART MONUMENTAL Works Ltd.
ESTABLISHED 1896
Memorial of Distinction
Marble fireplace and tabletops
1403 May ST. 384-3452

MORTIMER'S MONUMENTS
ESTABLISHED 1877
"The Finest in Craftsmanship"
633 DAVID ST. 383-6421

12 FLORISTS

DEAN HEIGHTS FLORIST
Flowers for all occasions. Personalized service. 2857 Foul Bay Road. 592-3532.

14 ANNOUNCEMENTS

IN MEMORIAM DONATIONS
to be used exclusively for
CANCER RESEARCH
should be directed to
CANADIAN CANCER SOCIETY
857 Caledonia Ave., Victoria

GOOD SHEPHERD SHELTER ON Trans-Canada Highway at Mill Bay has now re-opened their bookshop with a large quantity of new books, many rare collectors items; beautifully bound and out of print now. Open 10 a.m.-4:30 p.m., every day except Sunday. Come in and look.

ANNOUNCING A RUMMAGE 31st, 6:30-8 p.m. at Trinity Presbyterian Church, across from and bake sale. Friday, January gorge Shopping Centre.

15 COMING EVENTS and MEETINGS

LION'S CLUB BINGO
FRIDAY NIGHT, OAP HALL, GOVERNMENT ST.
Starting Time—7:30 p.m.
10th GAME—$50
20th GAME—$100
5 Extra Games—25c per card
Proceeds for Lion's Charity

SMOKERS
The Hammond Smoking Cessation group meets every Monday 8 p.m. YM-YWCA using Smoke Watchers method of gradual withdrawal. Pleasant, effective, inexpensive. For information and registration 383-5511 days. 383-6914 evenings.

THE VANCOUVER BOAT SHOW Sunday February 23rd, leave Victoria via-Pacific Commuter bus direct to Vancouver Boat Show — depart 7:45 return 8 p.m. Per seat cost $8.50 (not including admission) reservations only. Call 656-2423, 656-4421.

MYSTERY TOURS
Leaves V.I. Coach Lines depot every Sunday at 1:30 p.m. Return 5 p.m. $4.50 includes tea. 385-4111.

GOOD USED CLOTHING SALE, Friday, Jan. 31st, 7 p.m. Calvin Christian School, 661 Agnes (off Glanford).

BINGO, SATURDAY, FEBRUARY 1, 8 p.m. Prospect Lake, Community Hall.

RUMMAGE SALE — SATURDAY, Feb. 1st, 10 a.m. Calvin Christian School, 661 Agnes (off Glanford).

16 CATERING, BANQUETS and RECEPTION ROOMS

JAMES BAY INN
Complete banquet Facilities and accommodation for Lunch and Dinner meetings.
270 Government Street 384-7151

20 LOST and FOUND

LOST—BLACK AND WHITE NEUtered male cat, about 9 months old, Richmond-Richardson area, 592-6035.

LOST — LADY'S GOLD CARDInal watch, Spectrum. Glandford area. 479-3589.

LOST — BLACK AND TAN MALE puppy with long tail, Jacklin Rd. and Sooke Rd. area. 478-7626.

LOST: BLACK DOG WITH brown spots over eyes, male, Fairfield. 592-7370.

LOST: PAPERS IN WHITE BUSIness envelope, vicinity Eaton's. 478-3325.

LOST: GOLD SIGNET RING, blue stone, family crest. High reward. 592-0316.

LOST: BLACK CAT, FEMALE. Fernwood and Bay area. 382-4940.

LOST—BLACK MALE CAT, curled tail. Reward. 384-0636.

21 HELP WANTED GENERAL

ADVERTISEMENTS IN THIS CLASSIFICATION MUST COMPLY WITH THE BRITISH COLUMBIA HUMAN RIGHTS ACT SEE COLUMN 1

ARE YOU INTERESTED IN part time summer and holiday employment? The 5th (B.C.) Field Battery R.C.A. has vacancies for people interested in challenging and varied activities. For further information phone 388-3562 between 7:45-9:45 p.m. Tuesdays or Thursdays. Ask for Recruiting information.

MATURE PERSON FOR LIGHT housekeeping and supervision of patients. Some Geriatric and-or Psychiatric experience advisable. Good accommodation in comfortable home, plus salary. References. Reply Victoria Press, Box 609.

BABYSITTER FOR 2 SMALL children. Occasional afternoons and evenings. My home. Glen Lake area. 478-8575.

SIDNEY — SWARTZ BAY AREA. Reliable person for house cleaning, 1 day per week. Own transportation preferred. 656-4291 evenings.

LIVE IN HOUSEKEEPER, FOR elderly gentleman, comfortable home, board, remuneration. Phone 592-2110.

NURSES' AIDE FOR RELIEF shift required for retirement lodge. Prefer experienced mature person. 383-6258.

WANTED; INEXPERIENCED man to work twice a week in my garden. Own transportation required. Victoria Press Box 610.

EXPERIENCED KNITTER ONLY apply, firm knitting and accurate sizing essential. Victoria Press Ltd., Box 635.

HAIRDRESSER ON SOCIAL ASsistance Urgently needed. Earn extra money with us at the Victoria Self Help Society. 384-2611.

MANAGER REQUIRED FOR 36 suite adult apartment building. References essential. Reply Victoria Press Box 616.

MATURE SALES PERSON wanted for wool shop. Must have knowledge of knitting. Victoria Press Box 636.

RELIABLE BABYSITTER WANTed for occasional evenings. Vicinity of Orono, Langford. 478-1348.

EXPERIENCED WAITRESS OR waiter required. Apply in person Red Lion Motor Inn, 3366 Douglas.

COMPLETELY COMPETENT bookkeeper, apply in writing to Victoria Press, Box 626.

OCCASIONAL NIGHT SITTER for 8 year old son. No. 314, 1414 Hillside. 595-6817.

STEADY BARBER WANTED, Parksville, 248-3579.

MEN'S HAIR STYLIST WANTED. Phone 477-8912.

QUALIFIED SHOE FITTERS. Colwood Plaza. 478-4021.

EARN $100-$1000 PER MONTH from your home. Phone 385-8302.

21 HELP WANTED GENERAL

STOCK CLERK

Is required for the B.C. Assessment Authority offices located at 1537 Hillside Avenue, Victoria, to be responsible for the continual replenishment of stationery and supplies for the headquarters office. Specific duties include: operating stockroom, maintaining record and inventory systems; assisting mail room staff during peak intervals; operating a variety of office equipment; performs other related duties as required. Candidates must possess high school diploma or equivalent; clear and valid driver's license; at least two years experience in keeping stock records; a knowledge of basic freight wrapping techniques and the ability to lift heavy objects. Salary range — $659 — $728. Competition No. 75-9. Closing Date: February 14, 1975. Please direct applications to: Personnel Officer, B.C. Assessment Authority, 1537 Hillside Avenue, Victoria, B.C. V8T 2C1.

KEYPUNCH OPERATORS

The newly formed data processing branch of the B.C. Assessment Authority requires two experienced keypunch operators. The successful applicants will enjoy a modern office environment and have the opportunity to participate in the start up of a new organizational unit. Qualifications: a high school diploma and two years of keypunch experience. Capable of 9,000 key strokes per hour and be able to work with minimal supervision. Salary range—$728-$805. Competition No. 75-7. Closing Date: February 14, 1975. Location: Victoria. Please direct applications to: Personnel Officer, British Columbia Assessment Authority, 1537 Hillside Avenue, Victoria, B.C. V8T 2C1.

OPPORTUNITY

We are looking for potential sales personnel — men and women — not high pressure, but rather an earnest person who will welcome a permanent position. Guaranteed salary up to $1,500 per month for 30 months, plus benefits. Perhaps you are thinking of making a change. If you meet the qualifications you could be one of the three we are looking to start on our complete training program this month. Reply by letter giving complete information. All replies strictly confidential. Victoria Press Box 614.

Wanted: Mature, responsible individual for maintenance work in local rental store. Duties to include loading and unloading delivery and light servicing of gasoline and electrical operted equipment. Must have some mechanical knowledge, must be industrious and dependable. Call Saanich Rental's Ltd., 477-6908.

WOULD YOU LIKE TO BE PAID for training in communications, rifle, gunnery and other exciting fields. The 5th (B.C.) Field Battery R.C.A., Victoria's oldest unit is now accepting recruits. For further information phone 388-3562 between 7:45 p.m.-9:45 p.m. Tuesdays or Thursdays. Ask for recruit information.

EXPERIENCED CLEANER-SPOTTER

Required immediately by well established dry cleaner. Excellent salary to the right person. To arrange interview phone Mrs. Copestick at 477-8323 between 9 a.m. and 12 noon.

LIVE-IN HOMEMAKERS

Opportunities for semi-retired ladies to help their local communities. Your experience needed by HEALTH CARE SERVICES UPJOHN LIMITED. Call us at 388-6639 Monday-Friday, 9-4:30.

MANAGER FOR 5,000 FT. wholesale retail paint store on North end of Vancouver Island. Paint and wall paper sales experience an absolute necessity. Good salary, good future. Victoria Press, Box 624.

TENORS, BASSES. THE VICtoria Choral Society welcomes new voices for our spring performance of Haydn's "The Seasons." Rehearsals Saint Aidan's Church, Tuesdays, 7:30 p.m. For information 598-4045 or 592-3164.

CARETAKER WANTED FOR MEdium large apartment block, must be a conscientious, congenial handy-man type. Good salary. Please reply stating age, experience and references to Victoria Press Box 587.

A BUILDING IN THE DOWNtown Victoria area requires a person for light cleaning duties. Four hours nightly, week nights only. No experience required. Work record and references to Victoria Press, Box 901.

LARGE CREDIT UNION REquires mature experienced teller for full-time employment. Good opportunities for advancement and excellent benefits. Please phone for an interview. 386-6355.

PERSON WANTED FOR PERMAnent position working on campers and trailers. Must have experience working with tools. Apply in own hand stating age and ability to Victoria Press Box 602.

AVON

Earn cash with Avon for all the "extras" you need and want. It's easy and fun! For details call: Miss Binder, 384-7345.

BEAT INFLATION. HAVE YOUR exclusive natural vitamins, herbal remedies at wholesale price. Make money, no experience necessary. Call for appointment, Winnie, 385-1647.

WOMAN TO SLEEP IN PRIVATE Uplands home and make light breakfast for one lady. Monday-Thursday. 9 p.m.-9 a.m. No nursing. Good wages. Victoria Press, Box 622.

PERMANENT BABYSITTER needed. 8:15-4:45 weekdays, my home. Oak Bay border. Two boys, 5 and 2½, older woman preferred, $120. 598-6334 after 5 p.m.

WANTED — MEAT CUTTER, willing to assume responsibility to run freezer meat department. Good wages to right person. Reply to Victoria Press Box 608.

WANTED: RESIDENTIAL handy man. Preferably retired person. Suite in house included. For personal care home. 595-4922.

RELIABLE, MATURE, LIVE-IN German speaking housekeeper wanted. 383-0957.

GENERAL HELP FOR PERsonal care home. Able to live in. 595-4922.

NURSES AID FOR REST HOME, 12 midnight to 8 a.m., part-time. 385-9821.

WEEKEND MAID FOR MOTEL. Apply in person The Friendship Inn, 39 Gorge Rd. East.

MATURE BABYSITTER REQUIRED IMMEDIATELY. 388-7861 suite 305.

HOUSEKEEPER, GENTLEMAN'S farm, light duties, live-in, private bedroom. 642-3898.

EXPERIENCED LUBE MAN REquired, union shop, day shift. Apply in person 1150 Cook.

22 OFFICE HELP

ADVERTISEMENTS IN THIS CLASSIFICATION MUST COMPLY WITH THE BRITISH COLUMBIA HUMAN RIGHTS ACT SEE COLUMN 1

MEDICAL OFFICE REQUIRES conscientious and efficient person, duties to include filing, typing correspondence, tidying examining room. Relief on phone. Must have ability to deal pleasantly and efficiently with people. Hours 8:30-5. Reply stating age, marital status, previous work record and salary expected to Victoria Press, Box 639.

JUNIOR ACCOUNTANT, 1-2 years R.I.A. or C.G.A., plus some working background. Interesting position in private industry, advancement potential. Drake Personnel, No. 714-1175 Douglas, 385-3425.

LEGAL SECRETARY, 2-3 YEARS general legal experience, mostly litigation, modern downtown office. Drake Personnel, No. 714-1175 Douglas, 385-3425.

22 OFFICE HELP

PERSONNEL CLERK TYPIST

Required by the personnel office of the B.C. Assessment Authority to assist the senior personnel secretary in the following duties: initiating and maintaining a variety of personnel record systems; arranging interviews; acting as receptionist; filing and other related clerical duties. Qualifications: Applicants should possess a high school diploma and have a minimum of preferably two years of related experience; or an equivalent combination of education and experience. Salary range — $675-$746. Competition No. 75-8. Closing Date: February 14, 1975. Location: Victoria.

Please direct applications to: Personnel Officer, B.C. Assessment Authority, 1537 Hillside Avenue, Victoria, B.C., V8T 2C1.

WESCO
Westinghouse Sales & Distribution Company

Has opening for clerk-typist to handle clerical duties in the Victoria office. Duties include Visirecord, electronic calculator extensions and typing. Applicant should have good arithmetical attitude. Experience in Visirecord or Kardex essential. Starting salary $500-$550 per month, depending on experience. Apply in writing only to P.O. Box 1056, Victoria, B.C.

BORED WITH THE SAME OLD grind? Find you have become a clock watcher? Maybe this is the time to make a change and I have the perfect job for you. I made the change 7 years ago, have worked for the same man ever since, but reluctantly, I must hang up my washroom key. If you have law experience, particularly litigation, initiative, a certain amount of calm and a keen desire to expand your mind, this could be the job for you. Why don't you drop a line and tell us about yourself. You won't be sorry you did. Victoria Press Box 613.

MODERN SUBURBAN PREVENtion orientated dental office requires 1 or 2 tuned in happy, friendly dental assistant. Preferably certified, for either full or part-time duties. Applicants should have grade 12 education. Be able to get along well with co-workers and be willing to give that extra effort. If interested please reply stating age, education, experience, work history and salary desired to Victoria Press Box 600.

LAW FIRM

Requires a secretary for partner, effective March 1st. Law office experience desirable but not essential. Applicant must be proficient in typing, shorthand and spelling. Please send resume and salary expected to Messrs. Stone and Bryant, P.O. Box 1383, Victoria, B.C. for the attention of Mr. Stone.

CASHIER RECEPTIONIST

Excellent opportunity for you if you have accurate clerical ability and poise in handling customer contacts. A Challenging and rewarding career.
PACIFIC FINANCE
Room 210 - 1207 Douglas

PERSON WITH NEAT, GOOD APpearance for intermediate accounting clerk, and typing responsibilities in heavy construction equipment office. Near Downtown. Phone evenings only. 478-7155 after 6 p.m.

CONVEYANCING SECRETARY with a minimum of 3 years experience for downtown office. Good typing essential. $650. 386-6754.

SECRETARY FOR SMALL, friendly office, must have some shorthand, $500-$550. 386-9021.

ACCOUNTS CLERK REQUIRED for 3-girl office. Reply, Victoria Press, Box 638.

23 SKILLED TRADES

ADVERTISEMENTS IN THIS CLASSIFICATION MUST COMPLY WITH THE BRITISH COLUMBIA HUMAN RIGHTS ACT SEE COLUMN 1

British Columbia Forest Products Limited
MACKENZIE DIVISION — PULP
REQUIRES
PIPEFITTERS WELDERS

Applicants should be experienced journeymen with pipefitters having their B.C. TQ and welders having their DPW No. 1 ticket or equivalent. The present rate is $7.50½ per hour plus $0.13 an hour cost of living allowance. A comprehensive benefit package is available.

BCFP is a major integrated forest products company employing more than 5,000 people throughout B.C.

THE COMMUNITY

Mackenzie is located 120 miles north of Prince George in the central interior of B.C. Professionally planned and developed, the community now has a population of 6,500. Good educational and commercial facilities are established and are being expanded to meet the requirements of the increasing population. Some of the finest fishing and hunting is found in the immediate vicinity along with skiing and related winter and summer recreational activities.

Written applications outlining training and work experience should be directed to:

G. McIntosh,
Employment Supervisor,
British Columbia Forest Products Limited,
Box 310, Mackenzie, B.C.
V0J 2C0.

Telephone enquiries, please call collect to: (604) 997-3989.

LABORATORY TECHNOLOGIST

Required with experience in the fields of Biochemistry, Blood Bank, Urology, Hematology, Histology and Bacteriology. Shift work and on call. Salary: $837.00 to $981.75 per month. (HSA rates with COLA). Apply: Personnel Department, Prince George Regional Hospital, 2000-15th Avenue, Prince George, B.C.

PROJECT ENGINEER

Urgently required ($16,000-$25,000) for large 2-year commercial construction project on B.C. coast. Cal (Doug Crow (consultant) collect, or confidential discussion at 1-403-255-7752, the Executive Suite division of ACME Personnel.

REQUIRED IMMEDIATELY

By a reputable office equipment dealer, experienced typewriter and adder technician. Excellent opportunity, permanent position. Victoria Press, Box 640.

BARBER STYLIST

Needed for Mayfair Barber Shop, full time job. 382-1111, 9 to 5:30.

23 SKILLED TRADES

FULLY QUALIFIED AUTO BODY man, $6.85 per hour flat rate, medical dental and life insurance benefits. Advance Collision Ltd. 741 Pembroke 388-4491.

TRADE
THROUGH
CLASSIFIED
DIAL 386-2121

24 SALES PERSONS AND AGENTS

ADVERTISEMENTS IN THIS CLASSIFICATION MUST COMPLY WITH THE BRITISH COLUMBIA HUMAN RIGHTS ACT SEE COLUMN 1

ATTENTION REALTORS!

We have complete, modern facilities for several realtors at either of our two comfortable offices.

Are you interested in:

1. Working with a long-established successful local company with a highly respected name?
2. Two different, generous commission plans with readily achieveable bonuses?
3. An appreciable amount of floor traffic?
4. Modern air-conditioned office with free parking and the choice of 2 locations?
5. A rigidly ethical and "low pressure" operation?
6. Being treated as a respected associate and as an individual?
7. Assistance, advice and closing assistance on a 24-hour, 7-day-a-week basis?
8. Absolutely no management competition?
9. Encouragement and help in improving your professional qualifications?
10. Working in association with a staff of decent likeable, competent realtors?
11. Canada's largest Coast-to-Coast referral system?

If so please call:

JACK MEARS
OAK BAY REALTY LTD.
598-3344 or 598-3321
ANYTIME

WHITTOME'S OFFER

Licensed and newly licensed Real Estate Salespeople.

1—Top Commission Rates plus a sales bonus plan.
2—Fine office to work from with lots of free parking.
3—No management competition.
4—In office training plus lots of help in listing, appraisal and putting sales together.
5—A proven Guaranteed purchase plan.
6—National Referral Service through Realcare Ltd. with agencies in over 150 Canadian Cities and Towns.
7—Work with a staff of friendly competent Salespeople.

Phone or come in today. 479-1667
Jack Kenner, F.R.I., R.I. (B.C.)
4520 W. Saanich Rd.
J. H. Whittome and Co. Ltd.
Royal Oak Branch

SINCE 1887
Pemberton, Holmes Ltd.
1000 Government St.

EXPANSION

Due to recent expansion we now have double and private offices available for experienced Real Estate Sales Representatives with proven sales records. All inquiries in strictest confidence to E. S. JONES, Sales Manager. 384-8124.

BUILDING SUPPLIES SALESPERSONS

Sales experience in building supplies or hardware. Opening for full or part-time. No evening work involved. High salary and benefits. Phone for appointment to Mr. J. HIGGINS, 386-3211.
Stewart and Hudson Building Supplies Ltd.

SALES REPRESENTATIVES

For Vancouver Island. Permanent employment with established company. Technical background or aptitude an asset. Must be able to organize self and be resposible for the territory. Remuneration, salary and commission. Normal expenses provided. Reply Victoria Press, Box 621 giving personal particulars, short resume, experience, approximate earnings, address, phone number and availability.

BENSON & HEDGES TOBACCO CO.

requires a representative for a Vancouver Island territory. The successful applicant will be a high school graduate of mature nature, sincere, self-motivated, and capable of working with limited supervision. We offer competitive starting salary, company car, expenses, and excellent fringe benefits. Send resume to 1015 Clark Drive, Vancouver, B.C.

Real Estate Salesperson

Opening for person to sell spec and contract homes for construction company. Homes now ready to be sold, plus more under construction with good mortgage financing. We offer salary plus bonus for a combined general income. Reply Victoria Press Box 540. Please include resume. All replies strictly confidential.

TRUCK SALESPERSON

Must have past experience in this field. Call for appointment. Mr. Doug White, 384-8174, National Motors Ltd.

ARE YOU WORTH $30,000 PLUS PER YEAR

If so, I need 6 professional sales persons to help me in my business. You must be highly ethical, ambitious, have a pleasing personality and a willingness to assist others to succeed. Phone Mr. Nicholls between 10 a.m. — 12 noon Monday-Friday 388-4404.

EQUAL OPPORTUNITY POSItion: Require ambitious and energetic person to market chemicals to pulp and paper and other industries. Travel involved, knowledge of industry or chemistry asset, but not essential. Write resume and required starting salary to Comcor of Canada Ltd., 1551 Oak Bay Ave., Victoria.

WANTED: HONEST RELIABLE hardworking carpet salesperson for expanding sales force in Greater Victoria area. High income available. Phone Mr. Twin, 382-8276.

TELEPHONE SALESMAN TO sell ads. Reliable sponsor, daily cash draw. Advance fare and rent. Phone 112-403-264-1170.

25 TEACHERS

ADVERTISEMENTS IN THIS CLASSIFICATION MUST COMPLY WITH THE BRITISH COLUMBIA HUMAN RIGHTS ACT SEE COLUMN 1

SCHOOL DISTRICT NUMBER 23

CENTRAL OKANAGAN

Interviews for school year 1975-1976 will be held in early March in Vancouver and Victoria. Interviews will be by appointment only. Teachers or student teachers interested in the following specialties as well as regular classroom teaching should send applications to the undersigned. Kindergarten and primary (applications from men will receive consideration). Intermediatee especially with a physical education or music specialty. Learning assistants elementary and secondary. Librarians-elementary and secondary. Secondary home economics, industrial education, commerce and music.
W. J. Zoellner,
District Superintendent of Schools,
559 Harvey Ave., Kelowna, B.C.

SCHOOL DISTRICT NO. 81
Fort Nelson, B.C., grades 6 and 7 class of 26. If interested please leave name and phone number at the Wilson Hotel by 4:00 p.m., Friday, Feb. 7th. A represenatative of the School District will contact you Friday evening.

26 PART TIME OR TEMPORARY HELP

ADVERTISEMENTS IN THIS CLASSIFICATION MUST COMPLY WITH THE BRITISH COLUMBIA HUMAN RIGHTS ACT SEE COLUMN 1

STOP

If you are 12 years old or 80 years young; would like a part time job to supplement income or money to save for university; A Colonist Route could be the answer. Deliveries take approx. 1-1½ hours per day and average routes of 63 customers earn $70.00 profit per month. Routes are now available at: Wilkinson and Interurban, Helmcken and West Burnside, Tattersal and Quadra, Cedar Hill X Road and Blenkinsop. Apply to R. Elliott, 383-4111, circulation.

DEPARTMENT STORE requires part-time security person. Must be able to work flexible hours.

Apply to Victoria Press, Box 595.

STUDENT

Senior high school student required by Educational Publisher to organize students in telephone work for Victoria and area. Write to Ms. Judy Smith, Canadian High News Limited, 62 Shaftesbury Avenue, Toronto, M4T 1A4.

HELP WANTED FOR GENERAL duties in downtown store. (No students please). Approximately 12-16 hours per week, 10:30 a.m. to 2:30 p.m. and some Friday nights. $3 per hour. Send particulars to P.O. Box 458, Victoria.

ST. ANDREW'S PRESBYTERIAN Church requires office Recorder, part-time. Might suit retired accountant. Please apply in writing Mr. L. Andrees, c-o Church Office, 680 Courtney St.

PART TIME BOOKKEEPING (2 days per month approx.) for a small Construction firm in View Royal. Please reply stating ability and salary desired to P.O. Box 1828, Victoria, B.C.

OLDER PERSON WANTED FOR 2 afternoons a week. Must answer phones and do odd jobs. 383-9321 or 477-9922.

PART TIME HELP (GENERAL maid). 7 a.m.-11 a.m. 2 or 3 times per week. Oak Bay Guest House. 598-4330.

LA MARINA, COOK WANTED, good wages. 658-5227.

30 SITUATIONS WANTED

CHARTERED ACCOUNTANT

Qualified Scottish accountant wishes to settle permanently in Victoria, seeks challenging and rewarding position in commercial or professional company. Available for interviews Monday, February 3rd to Friday 7th. Replies to A. Simpson, Victoria Press, Box 604.

WANTED: POSITION WITH A career for young man, clerical manual and etc. Banking and store sales experience. Clean cut. Reliable and conscientious. Good references and will train. Phone anytime. Brad, 385-6721 or 592-0325.

SEMI-RETIRED. HANDLE COMplete set of books to Trial balance, part-time, in your office or my home. Preferrably in Brentwood-Sidney area. Fully experienced. Reasonable. 656-3730.

PART-TIME BOOKKEEPING, ACcounting, financial statements. Phone 384-5779 weekends or after 6.

ENERGETIC 18-YEAR-OLD GIRL, willing to learn, seeks employment, full time. Need a break. 385-7410, ask for Lorraine.

MIDDLE-AGED EXPERIENCED couple will manage approximately 60-suite apartment. Victoria Press, Box 631.

AMBITIOUS YOUNG LADIES, ages 19-20 seek employment. Experience — sales and cash. Hard workers, willing to learn. 383-7838.

YOUNG MAN NEEDS SOME good hard work in exchange for some good money. 595-0650. Ask for Roger.

STRONG, ABLE CONSTRUCTION worker looking for job. Experienced. Leonard, call 388-8628, leave message.

WILL BABYSIT IN MY HOME between 2-4 years of age. District Douglas-Burnside. 382-9747.

IF YOU NEED ODD JOBS OR housework done call Victoria Self Help Society at 384-4632 or 385-4654.

PRACTICAL NURSE WOULD like work in private home. 388-5006.

MAN WITH LIGHT TRUCK WILL do odd jobs or full time work. 595-0817.

GOOD DAY CARE HOME, Quadra Street, Lakehill area. 479-1401 Mrs. Liz Connors.

STONEWORK, FACING, SOME landscaping, rockeries. 592-6384 after 6 p.m.

GARDEN CLEAN-UP; STONEwork of any type, fireplaces, retaining walls, 383-9280.

WANTED BABYSITTING BY MAture lady, afternoon or evening. Phone 385-8898.

MAN, 22, MARRIED, WISHING laboring job. 382-0646.

33 BANDS, MUSICIANS AND ORCHESTRAS

MUSICIANS

Are you interested in part time employment. The 5th (B.C.) Field Battery R.C.A. band is looking for new members. For information phone 388-3562 between 7:45 p.m. - 9:45 p.m. Tuesday and Thursdays and ask for Band Recruiting information.

3-PIECE MUSICAL COMBO available for weddings, dances, etc. 384-3704.

WEDDINGS, SPECIALIZED TAPE MUSIC, INCLUDING M.C. DUTIES. JAMES GURR 478-2468.

33 BANDS, MUSICIANS and ORCHESTRAS

MUSICIANS REQUIRED: ONE lead guitarist and one bass guitarist to work with well known band in Duncan area. Contemporary music. Reading and theory necessary. Responsible, mature attitude. Male preferred. Lake Cowichan 749-3713.

GUITARIST WOULD LIKE TO play with established commercial band. Will play anything. Have equipment. After 6 p.m., phone 386-8065.

VOCALIST, BASSIST, DRUMMER need serious rock lead guitarist. 383-1766, 386-7996.

FRANK, ARE YOU STILL PLAYing your Hammond? Phone 478-3140.

KEYBOARD PLAYER NEEDED to form group. Phone 478-3140.

DENNY'S CANNED MUSIC CO. 656-3585

36 BUSINESS SERVICES and DIRECTORY

Accounting Service

QUICK, EFFICIENT, LOW-COST, call for a quote, monthly, yearly, bookkeeping. Costs you nothing to ask. Call Bonny Matheson: 383-3413 days; 658-5028 evenings.

SIMKIN ACCOUNTING SERVICE
31-A CADILLAC BUILDING
VICTORIA, B.C. 386-7074

BOOKKEEPING TO TRIAL BALance, receivable, payable and payroll. Reasonable. 598-2778.

BUSINESS INCOME TAX, T4'S and T4 summaries. Pensioner's. Thompson 477-4941.

Auto Glass

Bossom
GLASS CO. LTD.
AUTO GLASS
Mobile
Mobile-Van home service our specialty
I.C.B.C. Insurance Claim Centre
382-3031

Bricklayers

I SPECIALIZE IN FINISHING fireplaces and house facings. Nid 592-6521.

Cabinet Making

ALL WOOD KITCHEN CABInets, general woodworking and custom made furniture. Captains beds, etc. Free estimates and guaranteed work.
656-5321 479-2197

CUSTOM CABINET WORK BY English cabinet maker. Eves., 383-1354.

Carpenters

QUALITY WORKMANSHIP
We specialize in sundecks, alterations and additions. Phone for free estimate and quality for our winter rates. 477-2491, Terry.

EXPERIENCED CARPENTRY renovations, decks, basement finish, additions, repairs, reasonable rates. References. 384-2323, 479-4382.

Sundecks Our Specialty
We also handle sidewalks, fencing, carports. 652-3536.

REPAIRS, ALTERATIONS, ADDItions, garages, construction and maintenance carpentry. A Johns, 652-2453.

REPAIRS, ALTERATIONS, ADDItions, finishing. All work guaranteed. S. Fioritti Construction, 658-5356.

MCCULLOCH, MALLOY CONST House framing, renovations, additions, carports, sundecks. 595-0156.

CARPENTER WORK
Rumpus room, sundecks, work in general. 478-2038.

QUALIFIED WORK, QUALIFIED carpenters, additions, renovations, cabinets, odd jobs. 386-6914.

ATTENTION HOME BUILDERS
For renovations big or small. Call Roy, 478-5190.

SMALL CARPENTRY JOBS, $5 per hour, Harry. 478-3255.

SMALL JOBS MY SPECIALTY. Howie. 478-4705.

DO YOU NEED HELP? RUMPUS rooms and etc. 478-1325.

CARPORTS. SUNDECKS, REC rooms, general repairs. 477-8543.

ALL TYPES OF CARPENTRY, call Mr. Roy, 383-7488.

Carpets and Linoleum

FLOOR COVERING
CARPET—LINO—VINYL
FREE ESTIMATES
No Obligation
1126 Quadra 386-2951
WE'RE NUMBER ONE
MEMBER OF VANCOUVER ISLAND FLOOR COVERING ASSOCIATION

stevens interiors ltd.
HOURIGAN'S
CARPETS AND LINOS LTD.
FLOOR COVERING SPECIALISTS
715 PANDORA AVE. 386-2401

A-1 SELECTION CARPETS
Wall to wall or 9'x12' room size
BUY-RITE WAREHOUSE SALES
704 View downsatirs Tel. 385-4744

CUSTOM CARPET LAYER WILL install conventional carpet, rubber back carpet and linoleum. Beautiful craftsmanship at reasonable rates. Also, used carpet installed and repaired. 658-5174.

15 YEARS IN BEAUTIFYING Victoria residents floors. Purchase your carpets and lino where you want, I'll install them for complete satisfaction. 479-1401.

Carpet Cleaning

CARPET KILLERS
Those grimy little stains can really kill the life of your carpet. Coit can remove them all with their "Gentle-Steam" (60% more effective than mere shampooing!) Coit pampers your carpet and guarantees the job Phone Coit, 386-6701 for free estimate — no obligation.

MAC'S RUG AND UPHOLSTERY cleaners. I own and personally do all cleaning. 385-7479.

Cement Contractors

DAVIDSON CEMENT CONTRACtors specializing in patios, sidewalks, driveways, etc. Phone Larry, 386-1291.

BRICK WORK
Chimney and fireplaces, house facing, cement patios and paths. 385-4202.

Cleanup Services

NO CHARGE AND UP
Two young responsible men have large truck. Basement, attics, composts, etc. Very reasonable. Bob's, 386 2451 anytime.

FRANK'S CLEANUP SERVICE, demolitions, yards, basements, small moves, composts, reasonable. 478-6293.

BEST QUALITY—GOOD PRICES Clean up and general work of all sizes, will pickup separated garbage. 50c per green bag. 386-2336.

CLEANUP SERVICE, NOTHING too big or too small. Yards, basements, etc. Free estimates. Don, 595-4451.

DAVIES BROTHERS CLEAN UP Service. Basements, attics, yards, etc. 642-3057.

MAN WITH TRUCK WILL DO hauling, clean up, light moves, etc. $8 per hour. 477-4740.

BAGGED GARBAGE OR REFuse picked up, large truck. 479-4067 after 6 p.m. or before 8 a.m.

aboutv
bruce lowther

CHANNEL ONE: Star Trekkers can take heart. Their show isn't coming back but Martin Landau, Barbara Bain and Barry Morse will star in a syndicated sci-fi series called Space: 1999 to start next fall and the word is it could be as good or better than Trek.

One week from tonight, NBC will show a Dean Martin roast of Lucille Ball and one of the roasters will be Jack Benny. He asked to take part despite his health and apparently Mary Livingstone has asked that he remain part of the program in his last appearance.

Last week, two people told me on the same day they had originated a joke and now I find it was in Variety the week before. Simply put Earthquake and Towering Inferno in the same theatre and advertise Shake and Bake.

□

BUREAU OF USELESS INFORMATION: Thursday's answer — Some leading ladies of Tyrone Power were Kim Novak, Eddy Duchin Story; Alice Faye, In Old Chicago; Madeleine Carroll, Lloyds of London, and Annabella, Suez. He was married to Annabella for a while.

Today's question — Let's have five more of the leading ladies of Tyrone Power in the movies Blood and Sand, Mark of Zorro, The Rains Came, The Sun Also Rises and Thin Ice. What was the name of Power's famous acting father? The answers appear Saturday.

"Well, if you can't swing any more foreign aid, see if you can get on 'Let's Make a Deal'."

Friday highlights

8:00 p.m. — CBS repeats a couple of specials for children, The Cat in the Hat and Little Mermaid — 7, 12.

9:00 — Also aimed at younger folk is a Smithsonian special wherein four high schoolers look at flight to the moon. The title, showing little imagination, is The Sky's the Limit — 7.

9:00 The Canadian figure skating finals — 8.

9:00 — Victoria MP Allan McKinnon answers phone calls from the citizenry. I'll bet his pay remains Topic A — 10.

10:00 — CBS News does a special on U.S. political campaign spending. Again a brilliant title, The Best Congress Money Can Buy — 7.

11:30 — Rock with Wet Willie and others — 4.

1:00 a.m. — Rock freaks will want to see NBC's second anniversary show with Helen Reddy, Joan Baez, Ray Charles, scads more — 5.

Friday movies

12:45 noon — The Far Out West (nearly nothing 1967 comedy), Ann Sheridan. No, Matilda, this isn't the story of Sooke — 8.

1:00 p.m. — White Warrior (woeful 1961 muscle-flexer), Steve Reeves. If you think this is silly, wait till 9 p.m. — 11.

3:30 — The Young Lions (good 1958 war drama, part two), Brando, Montgomery Clift, Dean Martin. They changed the book drastically — 5.

9:00 — Maciste Against Hercules in the Vale of Woe (1964). It's unfair, y'know; how can I make bad jokes about bad movies when the title does it all — 11.

9:00 — The Long Ships (1964 long-ago adventure, pretty awful), Richard Widmark, Sidney Poitier. Fear not, a biggie is just ahead — 12.

● 11:35 — Tom Jones (1963, one of the most delightful films ever), Albert Finney, Susannah York, Diane Cilento, Edith Evans, Hugh Griffith and especially chicken lady Joyce Redman. See it — 12.

11:45 — Night Key (1937 Karloffun) — 7.

12:00 — Death on the Fourposter (square 1963 dubbed chiller), John Drew Barrymore. Apropos of nothing, Toronto thinks the far out west is Alberta while Victoria thinks it's the Cariboo — 6.

12:00 — Island of Terror (1967 giant-turtle funsies), Peter Cushing. This isn't about Sooke, either — 8.

1:00 a.m. — The Mole People (1956 asininity). The star is John Agar; still plan to watch? — 7.

1:40 — Thunder in the Valley (1947 boy and his dog), Lon McAllister. I don't know where McAllister got to but, wherever he is, he has a dog and horse with him and he says "gosh" a lot — 6.

1:50 — Nightmare in Chicago (well done, chilling 1967 turnpike horror), Philip Abbott, Robert Ridgely and a small pre-Baxter straight role by Ted Knight — 8.

● 2:30 — Double Indemnity (1944 crime classic, still a dandy), Fred MacMurray, Edward G. Robinson and blonde Barbara Stanwyck. One thing about today's movies: they get better later and they don't offend Sooke — 7.

NOTE: No radio worth noting.

●—Recommended.

Program Schedules for Friday

Programs subject to last minute changes by stations concerned

CBUT 2	KOMO 4	KING 5	CHEK 6	KIRO 7	TIME	CHAN 8	KCTS 9	CABLE 10	KSTW 11	KVOS 12
	AM America	Today	Canada AM	J.P. Patches	8:00	Canada AM			Porky Pig	Cartoons
	AM America	Today	Good Morning	Capt. Kangaroo	8:30	Romper Room			New Zoo Revue	Cartoons
	News	Seattle Today	Party Game	News	9:00	Yoga	Places; Images		Joker's Wild	Joker's Wild
Mon Ami; Giant	Not Women Only	Seattle Today	Pay Cards	News	9:30	Pay Cards	Images; Science		Gambit	Gambit
Canada Schools	Merv Griffin	High Rollers	Canada Schools	Now You See It	10:00	Consumer Show	Reach; Explore		Calendar	Now You See It
Mr. Dressup	Merv Griffin	Hlywd. Squares	Mr. Dressup	Love of Life	10:30	Definitition	Art Cart; Music		Calendar	Love of Life
Sesame Street	Merv Griffin	Jackpot	Talk Back	Young Restless	11:00	Jean Cannem	Places; Thing		Get Smart	Young, Restless
Sesame Street	Big Showdown	Blank Check	Talk Back	Search for Tmrw.	11:30	Jean Cannem	Sesame Street		Mayberry	Search for Tmrw.
Luncheon Date	Password	How to Survive	News; Clarkson	News	12:00	News; Yr Move	Sesame Street		Fav. Martian	Mike Douglas
Luncheon Date	Split Second	Days of Lives	Ida Clarkson	As World Turns	12:30	Movie;	Computers		Eddie's Father	Mike Douglas
Bob Switzer	All My Children	Doctors	Hogan's Heroes	Guiding Light	1:00	Far Out West	Music; Inside		Movie:	Mike Douglas
Ed Allen	Let's Make Deal	Another World	The FBI	Edge of Night	1:30	Movie	Music; Art		White Warrior	Match Game
Flying Nun	Pyramid Game	Another World	The FBI	Price is Right	2:00	Movie	Others; Places		Movie	Price Is Right
Edge of Night	One Life to Live	Somerset	Edge of Night	Match Game	2:30	What's Word?	Covers; Thing		Movie; Cartoons	Dealer's Choice
Juliette	General Hospital	Celeb. Stakes	It's Your Move	Tattletales	3:00	He, She Know	Villa Alegre		Casper	All About Faces
Take 30	Money Maze	Movie: Young	Take 30	Dinah Shore	3:30	Another World	Lilias and Yoga		Speed Racer	Diamond Head
Family Court	Brady Bunch	Lions (part 2)	Family Court	Dinah Shore	4:00	Another World	Sesame Street		Mickey Club	Cartoons
Dr. Zonk	Bonanza	Movie	Dr. Zonk	Dinah Shore	4:30	Brady Bunch	Sesame Street		Munsters	Cartoons
Flaxton Boys	Bonanza	Movie	Flying Nun	News	5:00	Ironside	Mister Rogers		Gilligan	Merv Griffin
Partridges	News	News	Victoria News	News	5:30	Ironside	Electric Co.		Bewitched	Merv Griffin
Bob Newhart	News	News	News	News	6:00	News	Zoom		That Girl	Merv Griffin
Hourglass	News	News	News	Mike Douglas	6:30	News	State Politics		The FBI	News
Hourglass	To Tell Truth	Truth or Conseq.	Baretta	Mike Douglas	7:00	Swiss Family	World Press	Contact 1	The FBI	Price Is Right
Meeker; Chips	Issues '75	Hlywd. Squares	Baretta	White Escape	7:30	Amy Prentiss	World Press	Arts Calendar	Ironside	Treasure Hunt
All in Family	Night Stalker	Sanford and Son	All in Family	Dr. Seuss	8:00	Amy Prentiss	Wash. Week	Film	Ironside	Dr. Seuss
MASH	Night Stalker	Chico and Man	MASH	Little Mermaid	8:30	Amy Prentiss	Wall Street	Film	Bev. Hillbillies	Little Mermaid
Tommy Hunter	Hot l Baltimore	Rockford Files	Tommy Hunter	Flight Special	9:00	Figure Skating	Masterpiece	MP Allan	Movie: Maciste	Movie: The
Tommy Hunter	Karen	Rockford Files	Tommy Hunter	Flight Special	9:30	Figure Skating	Theatre	McKinnon	Movie	Long Ships
Rhoda	Baretta	Police Woman	Night Stalker	Congress Costs	10:00	Figure Skating	Theatre	Perspective	Movie	Movie
Gallery	Baretta	Police Woman	Night Stalker	Congress Costs	10:30	Figure Skating	Lilias and Yoga		Movie	Movie
News	News	News	News	News	11:00	News			Star Trek	Movie
News	Rock Concert	Johnny Carson	News	Movie (11:45):	11:30	News			Star Trek	Movie: Tom
Onedin Line	Rock Concert	Johnny Carson	Movie: Death on	Night Key	12:00	Movie: Island				Jones
7 Seas (1:00)	Rock Concert	Rock (1 a.m.)	the Fourposter	and Mole People	12:30	of Terror				Movie

36 BUSINESS SERVICES AND DIRECTORY

Cleanup Services

GARBAGE HAULED BY CAN OR truck load, light moves. 592-1853 or 368-9326 anytime.

MAN WITH PICKUP WILL DO roofing, landscaping, cleanup, moving and drain tile, 595-3019.

BASEMENTS CLEANED PAINTing. Small moves. 479-4446.

MAN WITH PICKUP — SMALL cleanups, anytime. 388-6049.

WILL HAUL GARBAGE AWAY, 50c a bag. 8 a.m.-6 p.m., 595-8494.

SMALL CLEAN-UPS, REASONable rates. 478-4963.

Contractors

FARMER CONSTRUCTION RENOVATION DIVISION
—Excellent workmanship at
—Reasonable prices
—Friendly personal service
—Renovations and Alterations Large or Small
—CUSTOM Cabinets and Casework by OLYMPIC MILLWORK
Div. of Farmer Construction Ltd.
RELY ON QUALITY — 388-5121
FARMER CONSTRUCTION LTD. 2925 Douglas St. Victoria

WHEATON CONSTRUCTION LTD.
General Contractors
Building Consultants
382-2159

LEEWOOD CONTRACTORS Concrete waterproofing to basements, pools, pits, guaranteed, free estimates. Phone 656-3881.

FRANKLINS CONSTRUCTION, fences, gutters, sundecks, additions, renovations. 382-2732, 479-3035.

COASTAL BUILDERS LTD. SPECialists in designing and building custom homes. Free estamating, Call Guy 478-2369.

MELROSE LOADER FOR HIRE, excavation and back filling. Contract or hourly. 478-4047.

T. AND C. BUILDERS LTD.
General Carpentry, Framing
385-5293 385-8597

FRAMING CONTRACTOR. FRAMing houses and apartments. 478-8725.

CROWTHER CONSTRUCTION, specializing in custom building and designs. 478-3398.

FRAMING CREW AVAILABLE immediately. 386-9355 for estimate.

36 BUSINESS SERVICES AND DIRECTORY

Contractors

DRYWALL. GUARANTEED workmanship. No job too small. 598-6872.

G.R. CONSTRUCTION — NO job too small for mobile workshop. 478-3119.

FEATURE KITCHEN CENTRE
2610 Douglas 385-4921
QUALITY WITH ECONOMY!

Coins and Stamps

INSTANT CASH FOR YOUR OLD Canadian and Foreign coins. 388-5740.

Delivery and Transfer

LIGHT DELIVERY ANYWHERE, anytime. 386-7215.

Drain Service

The Victoria DRAINMEN

Wet basements made dry. Sewer Rooter Service. Storm and sewer lines cleaned, repaired or replaced 383-9111
Emergency after hours: 598-2881 or 384-4841

CLEAN, REPAIR AND REPLACE DRAIN TILES, GUTTERS AND WET BASEMENTS, 382-1063, 385-8357.

Draperies

Sears
Custom-made DRAPERIES
Choose from our great fabric selection. Drapes PROFESSIONALLY MADE and INSTALLED IN YOUR HOME.
CHARGE IT
Phone 595-9111
NO OBLIGATION
Simpsons-Sears Ltd.

36 BUSINESS SERVICES AND DIRECTORY

Draperies

SAVE YOUR DRAPES— Those shabby drapes can be brought back to life by the COIT experts. The best cleaning service available and that's guaranteed. Phone 386-6701 for free estimate. No obligation.

Dressmaking

BRIDAL RETAIL AND RENTALS, costumes, formals, 28 Burnside W., 385-1542, Fashion Craft Shop.

ANN'S DRESSMAKING, SPECIAlizing in alterations. 9-5 only, please. 595-7657.

ALTERNATIONS AND MENDING clothes. Phone 9 a.m.-6 p.m., 384-9206.

DRESSMAKER, ALL FASHIONS, for men, women and children. Phone Mary 383-9280.

I WILL MAKE YOUR VALENtine's party dress, hand finishing. 386-9022.

SEWING DONE AT REASONable rates. 479-3940.

Drywall

TOP QUALITY DRYWALL. Boarding, taping. Textured ceiling and walls. Free estimates. 383-2337.

SANDYS DRYWALL
We aim to please. Commercial residential and basements. Free estimates. Call 656-4916 anytime.

Electrical Contractors

OLDER HOMES REWIRED — NO down payment. We finance through B.C. Hydro Plan.
EDDY'S ELECTRIC— 385-7666

ENERGY UNLIMITED. ALL phases of electrical, commercial, residential. Free estimates. Evenings 383-9945, days 479-7505.

PIERRE'S ELECTRIC CO. LTD. 1315 Blanshard, 383-3242. Wiring and rewiring. Cash customers only.

Flooring and Sanding

M & M FLOOR
Hardwood, Carpets and Linos
COMPLETE FLOORING CENTRE
532 William St. 384-0343

Gardening

GREENLEAVES TREE SERVICES
Fruit trees pruned, approximately $8 for an average tree. Free estimates on all tree, lawn, landscape work. Phone now. 479-8525 or 24 hrs., 386-1611. We guarantee satisfaction.

BARKER LANDSCAPING LTD. (Maintenance Division)
Pruning, spraying, mulching, garden cleanup, yearly contracts. Residential and Commercial. 595-8323.

HARVEY'S GARDEN SERVICE. Now it is time for pruning and clean up. Call Fong, 479-7078, 384-8621.

VAN HUET GARDEN MAINTENance, power rakeing aerating, pruning, clean-up etc. residential and commercial. 595-4766.

GARDENING, FRUIT TREES pruned hedges and shrubs trimmed. 383-8363.

A. G. PERSONAL GARDENING and pruning service. 479-4067 after 6 p.m. or before 8 a.m.

PROFESSIONAL PRUNING OF fruit, ornamental trees and shrubs. W. R. White, 478-7806.

FRANK'S GENERAL GARDENing and pruning. 477-6661.

Gutters

GUTTERS CLEANED AND REpaired. 479-4067 after 6 p.m. or before 8 a.m.

Hauling

4X4 POWER WAGON, ¾-TON pickup for tough jobs, hauling etc. Call Mike or Chris for free estimates. 658-5676.

COMPOSTS, BASEMENTS, yards, trash, etc. Pickup. Fong, 479-7078, 384-8621.

Home Improvements

VIC'S LANDSCAPING LTD.
383-7461
We are Mother Nature's greatest competition when it comes to lawns, rockeries, shrubs, ground covers and retaining walls. We guarantee 100% all materials and workmanship for period of one year.

BARKER LANDSCAPING
Lawn and shrub specialists. Professional stone masonry for walls, steps, patios, fireplaces, etc. Free estimates. Terms. 595-8323.

ROOFS, GUTTERS, DOWNPIPE, drain tile and insulation installed, repaired or replaced. (Wet basements?) Free estimates, 24 hour service, phone 478-6637.

DO YOU HAVE AN ODD JOB, tough job, or dirty job, then give me a call. Man on the run. 383-1505 or 478-2677.

Landscaping

COMPLETE LANDSCOPING AND rock walls, lowest price. 479-6490.

Masonry

M AND B MASONRY LTD., brick and block. 656-5091, 388-6123.

CUSTOM FIREPLACES, RENOvations or new. 384-3239.

Miscellaneous Service

SATISFACTION GUARANTEED, reasonable. Gardening, tree trimming, painting, etc. Any general labor, maintenance or clean up. Have truck. 384-3494.

Moving

EAGLE DELIVERY
Messenger-Moving-Storage
383-0621 Exp. counts 478-7087

BISSON'S MOVING, 384-6442 Piano, household and apartment moving.

GLASGOW EXPRESS, LOCAL moving, reasonable rates, personally operated. 384-5368.

3-TON STAKE TRUCK FOR hire, with driver. Reasonable. 383-3837.

HAVE ½-TON PICKUP, WILL DO light moving and hauling, anytime. Reasonable rates. 382-9046.

J. C. MOVERS, FREE EStimates, reasonable rates, 652-3673.

Office Furniture

Gold Safe and Office Equipt. Ltd.
367 Burnside E. 385-8821

Painters and Decorators

FOR BETTER ESTIMATE CALL Bill at 384-0912 or 478-8193.

36 BUSINESS SERVICES and DIRECTORY

Painters and Decorators

ISLAND DECORATORS
Painters Paperhangers
Spray Painters
Plaster Repairs
Convenient Time Payments
383-9059 Eves. 382-1479

CLARK AND PATTISON PAINTING CONTRACTORS LTD.
Brush or spray. Paperhangers. Texture and vinyl work. Will do all or part of any job. Paint store, BAPCO, GENERAL and PRATT AND LAMBERT paints, and rentals of all painters' equipment. Terms if desired. Phone 384-0443, 760 Bay St.

BROTHERS PAINTING AND DECORATING
Free appraisals, cost consultant. All types of painting. All types of repairs. Commercial, farm, residential. Lowest rates. Terms. Work guaranteed. 383-8112.

ELIMINATE PAINTING
20-YEAR GUARANTEE
ASBESTEX waterproofs, insulates, hides minor defects, won't peel, flake or chip. Free estimates 384-6612.

DOWSON PAINTING CONTRACTORS 385-6042
Residential, commercial, free appraisals, color consultant, low rates, work guaranteed.

HAVE YOUR INTERIOR PAINTed now. Don't wait for spring. Phone Four Seasons Painting and Decorating for free estimate. 388-4660.

R. BLANDFORD PAINTING LTD. Interior-exterior paperhanging and spraying, reasonable rates, free estimates. 478-5368, 478-5002.

B.M.B. PAINTING AND ROOFing. Contractors. Residential and commercial. Free estimates. Reasonable rates, 479-4547.

INTERIOR — EXTERIOR
Special low rates. For clean job. Self-employed. Phone Douglas at 477-5207.

PAINTING AND DECORATING reasonable rates. Satisfaction guaranteed. Terms. 595-4905, 479-2473.

WALLPAPERING, LADY DECOrator, careful experienced worker. 386-0042.

SPRING PAINTING AT WINTER rates. Two experienced and reliable painters. 595-4741, 478-1254.

FOR INTERIOR AND EXTERIOR painting, and paper hanging call Dennis, 592-2025.

NON-UNION PROFESSIONAL painters. 385-4905.

Plasterers

THOS. STUDDERS PLASTERING AND STUCCO
Old, new, renovations and additions, guaranteed workmanship. Call 592-1668 after 6.

STUCCO
New homes or older homes restuccoed. Additions, call Mike, 478-8775.

SMALL STUCCO JOBS AND CEment work done. Work guaranteed, after 6 p.m. 479-8093.

STUCCOING, PLASTERING, ALterations. Reasonable. 479-4779.

COLEMAN PLASTERING LTD. Stucco, 598-3433.

Plumbing and Heating

PLUMBING REPAIRS AND ADditions. Very reasonable rates. 479-7532.

Roofing and Siding

B.M.B. PAINTING AND ROOFing Contractors. Residential and commercial. Free estimaten. reasonable rates. 479-4547.

PARKER JOHNSTON LTD.
1855 BLANSHARD, 382-9181
"Roofing Victoria Since 1935"

WANTED: ROOFING CONtracts and sub-contracts. Reliable and reasonable. 386-0851.

Safes - Security Files

Gold Safe and Office Equipt. Ltd.
367 Burnside E. 385-8821

Sewers

SAANICH SEWERS AND DRAINage. Storm drains, septic tanks, etc. 384-9468, 382-1048 or 382-1871.

PEDERSEN EXCAVATING, free sewer estimates. 479-5963.

Tailors

OAK BAY TAILORS
Expert tailoring and alterations for ladies and gents.
1826 Oak Bay Ave. 598-4131

BRITISH CUSTOM TAILORS
1311 Blanshard 383-2632

Tree Service

GREENLEAVES TREE SERVICES
Fruit trees pruned, approximately $8 for an average tree. Free estimates on all tree, lawn, landscape work. Phone now. 479-8525 or 24 hrs., 386-1611. We guarantee satisfaction.

DAVIES BROS. TREE SERVICE, over 25 years experience, fully insured. Limbing, topping and falling. Our specialty, dangerous trees. 642-3057.

CEDARDALE TREE SERVICE
A complete scietnific service. Large shade trees and ornamentals. TREE REMOVALS.
Chas. Cowie (Rep.) 385-9931

MOUNT VIEW TREE SERVICE
Is still in business.
Check your yellow pages.
479-3873.

COMPLETE TREE SERVICE, reliable service and reasonable rates. 383-1078, 595-4673.

EXPERT FRUIT TREE PRUNing. Free estimates. 385-3547 between 1-3 p.m.

Upholstery

GRUBBY FURNITURE?
Why put up with your couch and chairs looking so grimy? Coit can bring them back to life with their world famous upholstery cleaning. Call Coit, 386-6701, for free estimate — no obligation.

Window Cleaning

WINDOWS CLEANED OR REplaced. Victoria Building Maintenance, 382-0618.

SELL
THROUGH
CLASSIFIED
DIAL 386-2121

38 TRAVEL

DISNEYWORLD
(ORLANDO, FLORIDA)
By COACH and AIR
22 DAYS DEPARTING VANCOUVER, Mar. (Coach) Mar. 22 (Air) Oct. 25, Nov. 15. Via Calgary, Montana, Wyoming, Colorado, Texas, New Orleans, Tampa, Miami, Orlando, Atlanta, and Nashville, return from Nashville via Air. Air departs Vancouver to Nashville, return by reverse route as above.
Side tours to all major points of interest as time permits.
Per person Twin Sharing $761. Triple, Quad and Single Available.

DISNEYLAND Mar. 28, from $197.50. (Quint sharing basis.)
RENO EVERY SATURDAY $88. to Feb. 16th.
(Twin, Triple Sharing)
or See your Travel Agent
Ask GERRI about EUROPE, MEXICO, HAWAII
REDWING TRAVEL
No. 545 — 645 FORT ST.
383-5311 382-5194

Reno Special
Feb. 16, $85 ea. double. Includes generous fun packages and exciting side tours. Travelling by bus is twice the fun with All-Fun!

DISNEYLAND
EASTER — Spring Break
Departs March 28 and 29
10 days — family rates
AIR FLIGHTS
RENO-LAKE TAHOE — Fun flights — 7 nights March 2 to May 25 — $189 ea. twin or double. For itinerary of these and other tours contact your Travel Agent
or
ALL-FUN TRAVEL
2629 QUADRA STREET
382-4271

39 PERSONALS

GREAT MAN WANTED
Dare I say it? I'm an attractive girl, 29, a travel agent, tired of going to travel club meetings. I'd like a meaningful relationship with a successful sensitive man. No hurry to get married. Is this too much of a challenge? Victoria Press Box 620.

SAINTS 'N' SINNERS SQUARE Dance Class has room for more couples. Also single men. Older men welcome. Sunday evenings, 8 p.m. St. Barnabas Anglican Church Hall, corner Belmont-Begbie. 595-1466.

WIDOW, LATE 60'S GOOD health, no ties, financially independent, would like to meet unattached gentleman in similar circumstances. Hopefully, for congenial companionship. Please write Victoria Press, Box 615.

SENSITIVE GENT, 30, CLEAN, fun loving, affectionate, wishes to meet lady for meaningful relationship. Please reply Victoria Press, Box 612.

EVEN WHEN THE BOSS IS IN the market hamburgger is no cheaper for C.U.P.E. Workers. Inserted by C.U.P.E., Advertising Committee.

ALCOHOLICS ANONYMOUS
Drinking problem? Want to quit? Phone 383-0415; P.P. Box 1. Central Office, 1005 View St. Phone 383-7744, 9:30 to 5.

THE LONELY PEOPLES CLUB at the YMCA is now forming a young peoples group. If you are interested phone 592-7055.

LADY ATTRACTIVE, 50'S, LIKE to meet gentleman fond of outdoors, good music and her company. Victoria Press, Box 629.

INFORMATION RE: METROPOLitan Art Club about 1971, held at 1602 Redfern, Victoria. Victoria Press, Box 633.

"THE PEN MATE CLUB — AN excellent way to fine friends Calgary, Aoberta, Box 2308".

VICTORIA ESCORT SERVICE. Male and female escorts for any occasion. Rob, 382-6405.

"ROBERTA" YOUR PHONE NO please. Sincerely "widower". Box 564.

THE PEN MATE CLUB — AN excellent way to find friends. Calgary, Alberta, Box 2308.

YOUNG COUPLE INTO SWINGing want to meet other couples 20-30. Victoria Press, Box 641.

PREGNANT AND DISTRESSED? Birthright can help you. 384-1431.

40 BUSINESS PERSONALS

WE BUY TAX REFUNDS CASH NOW!
1819 DOUGLAS
386-2968
(Not all T-4's needed)
IMPERIAL CREDIT PROTECTORS VICTORIA LTD.
Formerly on 922 Gov't
Not a Loan Company

CERTIFIED REAL ESTATE APPRAISALS
For income tax, estate or any purpose.
WALTER G. MULLER R. I. (B.C.)
ISLAND PACIFIC REALTY LTD.
3200 QUADRA ST.
388-6231

GUARANTEED REGISTERED Retirement Savings Plans at Norfolk Trust. Yield 9½% (11.48% annually). No loading charges or minimums. 1004 Blanshard, 384-9012.

FIRST SHE TOLD ME THAT IT vibrated too much! then she told me that it didn't gyrate properly. Then she said everything was dirty, so, I repaired her washer! Dave Skaalrud, 385-2232.

TEACHER-COUNSELLOR, RN, co-therapist, offer workshops for teenagers (14-18), newly weds (first year) and recently divorced men and women. For information call Don or Nicole at 477-5507.

RETIRED COUPLE FROM EDmonton wish to house sit house or apartment for 3 to 4 weeks, in Victoria area in Feb. or March. 478-3784.

10 BUSINESS PERSONALS

DO YOU AND YOUR SPOUSE have a Will? Draw your Will up at Norfolk Trust, 1004 Blanshard St. 384-9012. Free information and brochures.

VICTORIA'S TOP SEWING MAchine repair at reasonable prices. Domestic and Industrial. Call evenings, Cyril Larkin, 592-4393.

LONELY? FIND A COMPATIble companion through Emily Quest, write to P. O. Box 5220 Victoria.

KNOCK! KNOCK! KNOCK! Who's there? It's the Washer Man! Well, come on in! Remember the "Happy Gang"? Please remember Skaalrud, 385-2232.

WHO KNOWS WHAT EVIL lurks in the minds of Washing Machines? The "Skaalrud" knows! Dave Skaalrud, 385-2232.

JUNK CARS HAULED FROM residential property, $7. Capital Regional District. 478-7811.

LOOKING FOR A RELIABLE, responsible home sitter while on holidays? 479-3643.

LATIN INTRODUCTIONS
Singles. Info. $1.00, Box 2354, Tijuana, B.C., Mexico.

FRANK MALLORY, HYPNOTIST. Counselling, therapy and self-hypnosis. 47-1431 after 5.

MRS. PAYN-JONES, TRANCE medium. 386-3603.

VICTORIA HYPNOSIS CENTRE, 101-645 Fort St., 388-9722.

42 EDUCATION

TRANSPEAK JAPANESE AND Multilingual Services, 32 languages, interpreting, translation and tutoring at reasonable fees. 941 McKenzie. Phone 479-2113.

CHILDREN'S ART
Well known artist is available for private art lessons working with the gifted child. Ages 7-17. 479-8418 between 12-4 p.m.

NEW JUAN DE FUCA DAYCARE centre, Goldstream area has openings for 3, 4 and 5-year-olds. Government subsidy available. 598-3671.

TUTORING. PROFESSIONAL help by experienced teacher, French, Math, New and old methods, 598-2331.

LICENSED DAY CARE. CHILdren 3-5, small group, Cedar Hill area. 479-6737.

ENGLISH TUTOR. B.A. - M.A. 595-6547.

43 DANCING

NIGHT CLASSES IN BALLROOM dancing starting in Colwood, Langford area. For information please call Ron Taylor 386-1684.

60 FUEL

BEST FUEL CO. LTD.
2735 Bridge St. 384-5524
Dry fir millwood for fireplace or stove.
2½ cords $25
Mixed millwood for fireplace or stove.
2½ cords $20
Fir sawdust for animal bedding, gardens or stoves. 3 units for $30 We also have hog fuel, presto-logs and planer ends. Order now. Delivery free in Victoria.

FIR PRESTO LOGS
240 — $32 dropped
120—$17, 60—$9
SPECIAL 480—$62
Kindling — 70c bundle
McGOWAN FUEL 382-6034

WOOD FOR SALE. HONEST cord. Buy now and have it dry for next fall. Phone 477-2769 in the evening.

DAVIES BROTHERS FUEL. Freshly cut alder. $25 per pickup load delivered. 642-3057.

BONE DRY FIR, $35 A CORD. Split, delivered, also mixed hardwoods. 652-2943.

SPLIT ALDER ½ OR FULL cord. ½ cord, $20; full cord, $40, delivered and piled. 478-3954.

SPLIT ALDER, FULL CORD, $35. 478-4963.

63 TIMBER

WANTED: TIMBER
FELLED, BUCKED OR STANDING
Fir, Cedar, or Hemlock
TOP PRICES PAID
Ideal Sawmill Ltd., 385-0441

TIMBER WANTED, STANDING or felled. Top prices paid, phone 388-5704.

65 BUILDING SUPPLIES

IMPERIAL BUILDING MATERIALS LTD.
The Builders Supply House

SPECIAL SALE

KITCHEN CABINETS
CAMEO — MERIT — CITATION
Stock items only — 50% off list price. Cabinets to order — 15% - 20% off.

Moulded counter tops
Stock items only — $5.00 lin. ft.

FLOOR COVERINGS
25 PER CENT OR MORE OFF LIST PRICE ON ALL CARPET IN STOCK. (over 200 rolls)
E. G. PROPYLON MANOR TWIST
Reg. $12.95, special $8.95 sq. yd.
E. G. VINYL FLOORING
Armstrong Coraire Domco superflor
Reg. $6.40, special $4.95 sq. yd.

Master Charge-Chargex
2955 DOUGLAS ST.
386-1401
Member of Victoria HUDAC
(Formerly Victoria Home Builders)

MOORE WHITTINGTON LUMBER LTD.
MW
2614 BRIDGE ST.
386-1331

WOOD SLIDING PATIO DOORS
For Colonial style house. 9 light top with wood panels below. C.M.H.A. approved.

PRE-HUNG INTERIOR DOORS
We use 1¼" net rebate jamb and include all hardware.

Victoria's only complete:
SASH, DOOR and MILLWORK MANUFACTURING PLANT.

PLYWOOD SHELVING FOR sale. Apply 546 Yates St., 9-4:30.

SHAKES 24" TAPER, AFTER 6, 478-6208

65 BUILDING SUPPLIES

Cubbon on Cook
Lumber and Building Supplies

CEDAR SPECIALS—PER LF

	reg.	sale
1x6 Sable cedar panel	.40	.28
1x6 Sauna V-joint CL	.48	.36
½x4 Drybacking	.08	.06
½x6 Basketweave 10'	.13½	.11½
1x8 Economy boards	.09	.08
1x6 Millrun shorts	.15	.09
¾x8 Sub bevel siding	.12	.08
¾x10 Sub bevel siding	.18	.13
1x10 Ranch panel sidg.	.50	.40
2x10 Rough Millrun	.59	.48
2x4 Millrun shorts	.15	.10
PANELLING SALE		
Unfinished DGC mah.	3.99	2.99
Prefinished DGB mah.	4.90	3.69
Aztec walnut emb.	7.89	5.29
Rainbow charcoal P-F	5.95	4.99
Tudor oak P-F vinyl	4.99	4.19
Rustic cherry—¼	11.95	8.99
Chatham oak	7.89	6.79
Koa Mahogany	7.89	5.99
Sen Cabinet—¾	33.95	29.95
Knotty cedar cab—¾	45.95	29.95
SUPER SAVINGS		
16x16 ceiling tiles	14.95	12.95
Weatherstrip w-foam	2.19	1.89
Alum. threshold 190	2.49	1.99
Pre-hung doors	27.35	22.99

CHARGEX
1720 COOK 384-8181

STEWART AND HUDSON
BUILDING SUPPLY CENTRE

HARDBOARD (factory 2nds.)
4x8x⅛" — SPECIAL $2.69
4x8x¼" — SPECIAL $3.19

GYPROC—1st. Quality
4x8x⅜" — SPECIAL $2.79
4x8x½" — SPECIAL $2.99

ASPENITE (unsanded)
4x8x¼" — SPECIAL $4.44
4x8x⅜" — SPECIAL $4.99

SQUARETEX — 2nds. — Natural
4x4¼" — SPECIAL $2.39

PEGBOARD — 2nds.
4x8x⅛" — SPECIAL $3.99

PLYWOOD CUTTING SPECIALS
Sanded D ply
4x6x½" — SPECIAL $5.59
3x8x⅜" — SPECIAL $4.39
Unsanded D ply
4x6x¾" — SPECIAL $5.99

CHARGES — BUDGETS
CHARGEX
OPEN MONDAY thru SATURDAY
7:30-5:30 386-3211
400 Gorge Rd. E.
STEWART AND HUDSON LTD.

SPECIAL SALE
SAVE $ SAVE $ SAVE $

LUMBER—PLYWOOD—GYPROC
INSULATION—TIMBERS

Plywood unsanded		Sanded	
4x8—5-16	$3.95	4x8—¼	$5.50
4x8—⅜	$4.25	4x8—⅜	$6.70
4x8—½	$5.80	4x8—½	$7.70
4x8—⅝	$6.80	4x8—⅝	$8.48
4x8—¾	$7.99	4x8—¾	$9.10
4x8—⅜ gyproc			$2.56

Also special quantity discounts.

LUMBER	prices per 1000 FBM
2x4—6' Std. and Btr.	$ 79
2x4—8' Std. and Btr. studs	$135
2x4 - 2x6 - 2x8 Std. and Btr.	$145
2x4 - 2x6 - 2x8 - 2x10 No. 3 Util.	$ 85
2½ and 3¼ nails	$15.95

DELIVERIES made ANYWHERE on VANCOUVER ISLAND. Before you buy COMPARE OUR PRICES. For QUALITY, SERVICE and GUARANTEED SAVINGS phone

HOME LUMBER and BUILDING SUPPLY
470 ARDERSIER RD.
386-3374—385-8711
OPEN SATURDAYS

COLUMBIA READY-MIX LTD.
—ready-mix concrete
—sand
—gravel
—drain rock
—fill materials
Phone 478-1701
860 Attree Rd.

SAANICH LUMBER YARDS
3041 Douglas St. 385-2486
Night Phone, 479-1423

Materials for 12'x20' Garage (roofing extra)	$290.00
Sabot kit (sailing)	$47.00
Pram Dinghy kit	$37.00
8'x10' Greenhouse	$205.00
Work bench materials	$10.50
Compost Box, 4x6	$10.00
Garden Sheds, 6'x7'6"	$121.00

Chicken coops, any size
Fencing of wood available

FIR PET STUDS, $125 PER M. Hemlock and white pine, $110 per M, 8'6 fir, pine or cedar core logs, approx. 6¼" diameter, $2 each. Build your own log cabin or ideal for fence posts. Victoria Plywood Ltd., foot of Helliwell Rd. 382-8241.

CLARKE PRESTO DOORS LTD.
January Clearance
Prehung doors, bifold doors, unfinished or prefinished. Also reject doors are available. 171 Langford St., 386-0286.

CEDAR SHAKES AND SHINGLE 18" and 24" delivered. 385-1150 between 5-7 or 647-5425 anytime.

CERAMIC TILES AT DIRECT IMport prices. Overseas Trading Corp. 386-2812.

CEDAR
All dimensions. Hidden Valley Sawmill. 743-2830.

FINE SEASONED SPLIT CEDAR posts, rails, grapestakes. 652-2943.

SAND AND GRAVEL TANDEM dump trucks for hire. 478-5180.

70 MUSICAL INSTRUMENTS

RENT TO OWN
PIANOS AND ORGANS
GLEESON MUSIC
707 Fort 388-9632

OLDER VIOLIN, CASE AND bow. Case not good. $95. Viola bow, $38. Violin bow only, $35. 592-3430.

FANTASTIC SECOND-HAND drum set. Mike, 385-0718, 12 'till 1 or 592-2637 6 'till 8.

OLDS AMBASSADOR TENOR Saxophone, excellent condition, $300. 598-3573

WANTED B FLAT SOPRANO saxophone. Any condition. Phone John 479-8006.

YAMAHA DRUM SET, LUDWIG high hat, 18" Zildjian cymbal, complete $130. 658-8706.

KASINO 16-CHANNEL MIXER, $850 or best offer. 477-4750.

PIANO TUNER — CRAFTSMAN. Norman Duckworth, 595-5251.

70 MUSICAL INSTRUMENTS

HAMMOND ORGAN
FACTORY AUTHORIZED ORGAN SALE
ALL BRAND NEW ORGANS

	WAS	NOW
V3300—c-w auto. rhythm	$1195	$ 995
Pipers c-w auto. rhythm—auto. chord, high style c-w-cassette	$1845	$1645
Pipers—walnut cabinet	$1595	$1395
Cougars c-w auto. rhythm—auto. chord, choose your cabinet style	$3395	$2995
Phoenix—a big organ in a small cabinet	$3695	$3495
T500 series—tone bar, tone wheel, c-w auto. rhythm, auto chord	$4345	$4145

SEE THE ALL NEW 9200—9500 SERIES BY HAMMOND ONLY $1795-$2195

SOUNDERS
Just received a shipment of the above. This amazing compact is still at the low, low price of Only $599

COME IN THIS WEEKEND AND TAKE ADVANTAGE OF THE FIRST EVER FACTORY AUTHORIZED SALE.
AT
HAMMOND ORGAN
STUDIOS AT
3400 DOUGLAS ST.
(just across from Town 'N' Country)
388-9177

YAMAHA MUSIC CENTRE
COME AND SEE
our good selection of pre-owned pianos and organs
HAMMOND
LOWREY
WURLITZER
THOMAS
MASON and RISCH
E. B. CHASE
KAWAI
YAMAHA organs and pianos
4th Floor at the Bay
384-9131
and 746-6821 in the
DUNCAN FINANCIAL CENTRE
Division of
JAMES PIANO and ORGAN Ltd.

HALL FAIRFIELD MUSIC CENTRE
"everything in music"
728 Fort 385-3307

ORGAN CLEARANCE
KIMBALL FLOOR MODELS
Save up to $495
Sorry, no trades on specials
Paragon Music Ltd.
Kimball and Gulbransen Organs
HILLSIDE MALL 595-1775

Sound Source
PRE-INVENTORY SPECIALS
Peavey, Traynor, Univox, Moog, fibres, Sonor, Roland, till Jan. 31.
723 JOHNSON 386-7704

FROM FACTORY TO YOU
Low everyday prices and high $ value make Wurlitzer Pianos and Organs the obvious choice. Shop our store and save.
SCOTT PIANO and ORGAN
612 FORT 386-2434

WINNERS ALL
Whether you buy a NEW Wurlitzer, Sherlock-Manning, or Kawai Piano you'll be buying the best. The best quality, tone, and value for your piano $.
SCOTT PIANO and ORGAN
612 FORT 386-2434

TOP CONDITION HAMMOND ORGAN MODEL E200, 25 PEDALS, 61 NOTE KEYBOARDS, ONLY $3195.
NEW CONSOLE KINCAID PIANOS THREE PEDALS. $1095 AND UP.
REGINALD STONE ORGAN STUDIO
1517 QUADRA 383-0239

THE LARGEST STOCK OF USED and new pianos and organs on Vancouver Island. Shop our stores in Nansimo and Victoria.
SCOTT PIANO AND ORGAN
612 FORT 386-2434

SOFT SOUNDS
Fender Super, Twin, Pro, Vibrolux and Princeton Amps in stock. Randall 100 w. bass amp $695. Ukuleles, mandolins, accessories.
3031 Oak Bay Ave. 598-1524

GUITAR WITH CASE AND FOOT control fuzz pedal, asking $250 but will consider offers, also have 20-watt amp. If interested call 385-8530, Neil.

USED GUITAR GOOD CONDItion, 2 Spectrum pickups. Asking $100 or nearest offer. 477-4581 after 6:30.

PAMUS
MUSICAL INSTRUMENTS
"Where Good Music Begins"
1108 Blanshard St. 386-8475

RIVERIA LEAD AMP, TWO 15" speakers in boxes, $160. Also electric bass guitar, new condition, $60. Phone evenings, 477-1018.

AMPEG V-4 HEAD; 100 RMS. $425. Sunn 3-12 S speaker box, cover and casters. $325. Both as new. 592-4016.

DRUM SET, COMPLETE, NEARly new. Zildjian Cymbals. Covers. $425. 598-3020.

WOULD LIKE TO TRADE smaller piano in good condition, for an older taller one. 652-3717.

THREE-PICKUP HAFNER GUItar and case. Offers on $75. 652-3104.

DOUBLE SET CORONET DRUMS and Zildjian Cymbals. Also Ludwig speed pedals. 478-8267 after 5.

EXCELLENT 12 STRING GUItar, sacrifice, $100. Phone David. 384-6734.

MUST SELL, YAMAHA GUITAR, FG110, $60. 388-7049.

ORCANA ORGAN. $100 OR BEST offer. 385-7323 after 3 p.m.

FENDER DELUXE AMP, EXcellent condition, $225. 595-7089.

70 MUSICAL INSTRUMENTS

WE HAVE A SUPPLY
of inexpensive electric and acoustic guitars
ON DISPLAY
YOUR CHOICE
$20 EACH
first come—first served
NELSON'S MUSIC CENTRE
1315 GOV'T. 385-9728

Woodward's
ORGAN SPECIAL
NEW SUPER GENIE ORGAN with LESLIE SPEAKER SYSTEM. 3 authentic automatic rhythm patterns, automatic pedals and accompaniment including piano, banjo, guitar and strong bass. The 13 note pedal board can be played manually or automatically. Many extra special effects. Completely solid state with headphone jack for playing in privacy. Limited quantity, subject to prior sale.
Special $1788
Convenient credit terms
WOODWARD'S MAYFAIR
2nd. Floor 386-3322

UPRIGHT PIANO, EXCELLENT playing condition, very nice cabinet. 384-0377.

LESLIE 122, $550, OVATION Lead amp, $300. Clavinette C, $500. 592-7374.

CONGO DRUMS, $75. CALL 477-4607.

WANTED: GIBSON MANDOLIN. 731-6395, Vancouver.

71 MUSIC TEACHERS

BERNIE PORTER MUSIC
Professional instruction on most instruments, modern or classical. Phone NOW for further information, 382-9542 or call in at 725 Caledonia.

CADBORO BAY MUSIC STUDIO, all levels of piano, Specializing in theory. 477-3650.

SOUND SOURCE MUSIC STUDIOS
723 JOHNSON 386-7704

77 MOTORCYCLES

USED BIKES

ROAD

1974 YAMAHA 750	$1995
1974 HONDA 750	$1895
1974 KAWASKI 400	$1295
1973 YAMAHA 500	$1695
1973 HONDA 750	$1395
1973 YAMAHA 750	$1595
1972 HONDA 500	$1495
1972 YAMAHA 100	$450
1971 B.S.A. 650	$995
1971 KAWASAKI 500	$895

TRAIL

1974 YAMAHA 360	$1195
1974 YAMAHA 250	$1175
1974 BULTACO 250	$995
1973 HONDA 350	$1095
1973 YAMAHA 250	$850
1973 YAMAHA 100	$599
1972 YAMAHA 125	$695
1971 SUZUKI 125	$495

MX

1974 YAMAHA 175	$995
1974 YAMAHA 125	$895
1974 HONDA 125	$865
1973 YAMAHA 125	$595

MINIS

1974 YAMAHA 80	$450
1974 YAMAHA 80	$425
1974 HONDA 50	$395
1973 YAMAHA 80	$395
1973 KAWASAKI 90	$325

AS IS SPECIALS

1971 CZ 400	$499
1971 YAMAHA 360	$399
1970 BULTACO 250	$499
1969 YAMAHA 80	$149
1967 YAMAHA 305	$299
1967 YAMAHA 305	$349
1969 HONDA 350	$399
BRONCO Mini Bike	$ 99

MULLINS MARINE SALES LTD.
925 Yates St. 382-1928
Dealer Vicence Number D-7968
Victoria, B.C.

HARLEY-DAVIDSONS
for 1975
See them now at
BROOKLANDS MOTORCYCLES
939 Fort 383-5926
Dealer License Number D-7595

"HONDA FOR 75"
See the new CR125, XL250 and CB400 on display now at
COLWOOD HONDA
Div. Mullins Marine
SALES — PARTS — SERVICE
2781 Millstream 478-8831
Dealer Licence Number D-8817
Victoria, B.C.

NEW
H-O-N-D-A-S
AND TOO MANY
USED BIKES
all
D-I-S-C-O-U-N-T-E-D
Pearson, World of Pleasure Ltd.
D8443
386-8424 3388 Douglas

1973 250 SUZUKI GT. EXcellent shape. 2600 original miles. Spade battery. $850. 652-3425 between 5-9 p.m.

MONTESA BULTACO
VICTORIA MOTORCYCLE SALES
592 Ledsham Rd. 478-1123

FREDERICK MOTORS
SUZUKI — BMW — URAL
616 QUEENS DL-7080 383-0823

1973 HONDA 350 TWIN, GOOD condition. Call Norm, 386-3620 evens.

1948 SUN MOPED APPROX. 400 miles on original machine, $300 firm. 598-2386.

90 HONDA STREET BIKE, GOOD condition, $275. 658-8162 after 5 p.m.

'69 YAMAHA 350, 10,0000 MILES, excellent condition, $445 or offers. 383-5929 after 6 p.m.

1971 KAWASAKI 250, $750. CALL Fri., 383-0753 after 5 p.m. or anytime Saturday.

'71 HONDA MINI TRAIL, $250. 656-1275.

1973 YAMAHA 175 ENDURO, $550. 478-4885.

'71 NORTON 750, CHEAP. 658-5191.

1967 SAZUKI 80 TRAIL BIKE. Offers. 592-9662.

1973 350 KAWASAKI. 1700 ORIGInal miles Phone 478-8867 after 6.

YAMAHA 100, $75. PHONE 478-8193.

MECHANIC'S SPECIAL. 1970 200 Yamaha, $250. Phone 384-5334.

'73 360 YAMAHA ENDURO, $750 or best offer, 384-6197.

73 HONDA 350, AS NEW. $700. 2184 Ferndale.

78 BICYCLES

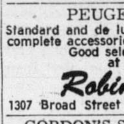

Russ Hay
On Government
Between Bay and Hillside
384-4722
The Leading Bike Shop

PEUGEOTS
Standard and de luxe models with complete accessories.
Good selection
at
Robinson's
1307 Broad Street 385-3429

GORDON'S SPORTING GOODS
1030 Hillside 382-5815

TRY D. G. AUTO AND CYCLE for the bicycle you've been looking for. 10-speeds from $84.95. 3244 Douglas. 382-4012.

78 BICYCLES

MEN'S RALEIGH 5-SPEED. AS new. $95. 385-7478.

WHITE PEUGEOT 10-SPEED DEluxe, like new, $110. 592-3639.

24" DELUXE 10 SPEED RACING bike, like new, $65. 478-0163.

80 BOATS and MARINE

WORLD OF PLEASURE
CLOSE OUT
— ALL —
R-E-I-N-E-L-L
B-O-A-T-S
"FRANCHISE DISCONTINUED"
Here's an exceptional opportunity to save a great deal of money!
— PRESENT —
— NEW BOAT DEALERS —
Will have to add on the 10 per cent excise tax plus, Reinells are going up another 10 per cent as of Feb. 1st, as are most makes.
WE MUST CLEAR ALL OUR STOCK
-- down to the last Reinell --
17 — IN STOCK — 17
16½ ft. TO 24 ft.
Save $100s below replacement
— also —
14 — USED BOATS — 14 AT SPECIAL PRICES
— save on —
Reinell Marine Accessories
SELLING OUT CONTINENTAL MK IV and "demo"
— HONDA CIVIC —
ALL SALES FINAL NO REFUNDS
BANK FINANCING AVAILABLE
WORLD Pleasure
386-8424 3388 Douglas next to Red Lion

HORWOOD MARINE
SAVE ON Glas Ply and K & C Thermoglass BOATS
385-1451
HORWOOD MARINE Ltd.
823 Pandora

CANOE COVE MARINA
DRY LAND STORAGE POWER AND WATER ON SITE FOR DO-IT-YOURSELF JOBS.
FULL REPAIR FACILITIES
ALL TIDE HAUL-OUT WHARFAGE AVAILABLE
CALL 656-5633 or 656-5566

1974 REINELL RV2470 AS NEW, only 115 hours. Fully equipped including deluxe anchor pack, sounder, swim goods, compass, fire extinguisher. Replacement cost close to $15,000. Closest offer to $11,900. 386-9807, 386-8424.

CANOE COVE YACHT SALES
Canoe Cove Marina Sidney
656-3915 656-5711

ALL BAY MARINA
SHIP CHANDLERS
Marine accessories and hardware
EZ LOADER trailers
656-3167
2238 Harbour Rd., Sidney

FORTUNE BOAT SALES
QUALITY USED BOATS
2270 Habour Rd.
Sidney 656-5591

23' CUB RACING CRUISING sloop, many extras. $5250. 598-7903.

DANE DEVELOPMENTS 383-6222
BROKERAGE
For the quickest possible sale of your boat, list with Dane Yacht Sales. Copies of your listing sent to all major yacht brokers in Victoria and Nanaimo and Vancouver. Call 592-6313.

WESTPORT YACHTS
Pacific 30 fiberglass sloop, beautifully finished with teak throughout. Comfortable accommodation for 5. Enclosed head with separate vanity. $23,500.
Agents for Buccaneer sailboats, Cruise-A-Home, and Chris Craft. See them at our dock.
WESTPORT MARINA
2075 Tryon Rd., 656-5832
SIDNEY, B.C.

NATIONAL BOAT SALES
2060 WHITE BIRCH ROAD SIDNEY, B.C.
(604) 656-3966
NEW AND USED
GRAND BANKS, ALASKAN
OVERSEAS
RANGER
BROKERAGE

SEE—BUY—ORDER
Now in stock, the ultimate U-Vic lifeline lifesaving jacket. INTRODUCTORY PRICE $74.95.
BOSUN'S LOCKER LTD
580 Johnson St. 386-1308

VAN ISLE MARINA
26' Grampian Sloop, 9.9 O-B motor, 6' headroom, sleeps 5, main, jib, genoa, spinnaker, good family cruising sailer. $14,500
VAN ISLE MARINA Co. Ltd.
Tsehum Harbor, Box 2130
656-1138 Sidney, B.C.

DEPTH SOUNDERS
SPACE AGE 160
With 3 ranges, feet, metres and fathoms, to 160 fathoms. A must for the sports fishermen and yachtsman $179.
McQUADE'S MARINE SUPPLY
1252 Wharf St.
383-1141 382-8258

MERCURY OUTBOARDS
DOUBLE EAGLE BOATS
Marine Supplies
All Make Servicing
MULLINS MARINE SALES LTD.
382-1928 382-4515
925 Yates St.

HARBOUR MACHINE LTD.
DIESELS
CHRYSLER, NISSAN FARYMANN
Gas and Diesel engine rebuilding. Shaft and Prop Repairs.
31 Erie St. 383-6555

BOATERS!
See our large display of appliances, plumbing and electrical supplies.
S. J. PEDEN LTD.
2855 Quesnel St. 386-3464

BOSUN'S BOAT SALES
BOSUN'S MARINA
656-5564

WHAT'S YOUR LEISURE TIME worth to you? Top value family cruising yacht? 1974 Buccaneer 240, sleeps 6, 9.9 electric start outboard, extras. $10,500 firm. 478-8474 after 6 p.m.

BRITISH SEAGULL OUTBOARDS from $270. Winter service rates now in effect.
VIC. LAWNMOWER HOSPITAL
834 Johnson 386-8338

15'6" PLYWOOD BOAT, GLEN-L design, 40 h.p. Mercury, excellent condition, trailer included, $700, 383-2805.

MUST SELL. WOODEN O.K. Dinghy. New sail. Good trailer. Great learner, best offer takes. 388-7049.

THREE NEW AIR-CYCLES (small Hovercraft). Value $8080, swap for small tug of equal value. 746-5443.

16' K AND C THERMOGLASS, 1½ years old, '65 Johnson electric start. Full canopy top. Road runner trailer. Asking $3,200. 477-0349.

15' CLINKER BUILT, COMpletely fiberglassed, 7 h.p. Briggs and Stratton. Excellent fishing boat. $350. 386-9468.

ONE ONLY 8'X40' FLOAT AND gangway. Fiberglass buoyancy boxes. Shoal Harbour Wharf. 385-3485.

FOR SALE, NEW EBERspaecher diesel heater, $250. 642-5671.

40' SCHOONER BUILT IN 1973. Diesel engine, excellent liveaboard, asking $41,500. 656-1596.

1972 6 H.P. SEAGULL, $150. 598-3694.

GP
"It's the service that sets us apart"
BAYLINERS
26'3" COMMAND BRIDGE
Brand new '74 model, galley with oven, pressure water system, enclosed head with shower. 225 h.p. OMC.
SALE PRICE $18,149
'75 24½' SARATOGA OFFSHORE hardtop galley enclosed head, ice box, s. sink, built-in bar, swim grid, full camper back cover, 190 h.p. OMC.
SALE PRICE $12,858
'75 2250 SKAGIT OFFSHORE hardtop, 165 h.p. OMC, enclosed marine head, stand-up camper cover, swim grid, galley, ice box, s. sink.
SALE PRICE $10,760
'75 2250 SKAGIT SEDAN, hardtop, 165 OMCmaerine head, enclosed cabin, galley, ice box, stove, etc., swim grid, dinghy chalks, outboard bracket.
SALE PRICE $10,236
CAL GLASS
'75 15' RUNABOUT complete with full camper top, '75 900 lb. Road Runner roller trailer.
SALE PRICE $2095
'75 18' HARDTOP, standup camper, 140 hp OMC power trim
SALE PRICE $5649
Used Special
22½ ft. fiberform SITKA command bridge, fresh water cool, 165 HP. Mercruiser compass, dual battery and switch, galley, sink, marine head, swim grid, dinghy chocks, command bridge cover, full camper cover, as new condition, only 144 hrs.
$10,995
'73 18' FIBERFORM Voyageur, 120 Mercruiser sterndrive, hourmeter, 60 ft. — fathom Lowrance sounder, rod holders, includes Calkins trailer. Used approx. 500 hrs.
$5495
Dealers for
BAYLINER
HOURSTON GLASSCRAFT
CAL GLASS
JOHNSON Outboards
ROADRUNNER
EZ LOADER Trailers
GIBSON Powercraft
CENTRE LTD.
2520 Gov't (near Bay St.)
382-8291

DUNCAN BOATLAND
CAL GLASS BOAT BARGAINS
1974—15 ft. CAL-GLASS, 40 H.P. Merc. ML., controls, camper top, 900 lb. Road Runner trailer. 1 only $2988
1974—21 ft. WINNER VICOUNT 165 H.P. Merc. cruiser, marine head, complete galley, camper top $8988
Mercury Outboards
Exclusive South Vancouver Island Dealer for
REINELL
CAMPION
SEA RAY
UNIFLITE
db DUNCAN Boatland
6045 Trans Canada Hwy.
Duncan 746-4158

MERCURY MARINE
BELL BOY FIBERFORM
1975
17' FIBERFORM SURFRIDER
with 115 h.p. Mercury, full top, 15 gal. tank, 3500 lb. Calkins trailer with brakes.
$6995
Used 15'6" GLASS CRAFT
100 h.p. Johnson, full top, ski bar, outboard bracket, trailer.
$2595
Used 14'6" GLASS CRAFT
1973 50 h.p. Mercury, Roadrunner trailer.
$2195
385-1457
MERCURY MARINE
800 Cloverdale
Dealer License Number D-29

MARINE SUPPLY CENTRES MMOS
YOUR DOLLAR GOES FURTHER AT
MARINE MAIL ORDER SUPPLY
1368 West Broadway
Vancouver, B.C.
(604) 736-3565
This is a small ad but we have a big catalogue!
Write, Phone or Drop in for your FREE 150-page Discount Catalogue!
10-6 Mon.-Wed. 10-9 Thurs.-Fri. 10-4 Sat.

BROKERAGE BOATS
Inquire about our special winter fast results.
WINTER SERVICE
Inquire about our special winter service.
FRANCHISE DEALER
STARCRAFT GREW ZODIAC
E ZLOADER
OMC EVINRUDE MERCRUISER
VOLVO-PENTA WAUKESHA
OAK BAY MARINE
SALES and SERVICE
598-3393 1327 Beach

LEARN TO SAIL ABOARD 72' Ketch. Weekend courses. Ralph Higgins Sailing School, Oak Bay Marina. 598-8516.

17'6" GLENELL BOAT 50 H.P. Johnson, extras. $1900 cash. Good buy, first come, first served. Anytime after 4 p.m. Phone 388-5835.

YUKON THREE, AND 43 FT. Gardner diesel. Fully equipped. $89,000. 478-8864.

GOOD CLEAN BOATS WANTED, 14' - 24', cash or consignment. 386-8424.

FLYBRIDGE CRUISER
42' — OA, 2 Chryslers, stateroom, salon, everything. $39,500. 386-8424.

1973 19' REINELL EXPRESS Cruiser with head and galley. 386-8424 or 386-9807.

14½' GLEN L WITH 40-HORSE Evinrude and tilt trailer, $650 or closest offer. 384-2859 after 6.

16 FT. PLYWOOD CABIN BOAT. Good condition, $150. 471 Constance, 382-9536.

10.3 H.P. CLINTON, 6-1 REDUCtion, excellent condition, $75. 642-5405.

WANTED 26' OR 28X8' HERRING aluminum skiff, with 40 h.p. outboard. 647-5417.

12' SPEEDBOAT, 40-HORSEPOWer Johnson electric start, and trailer, $650. 384-0226 or 595-7815.

EL TORO. JAMES DACRON sail. Measured and registered. $250 or offer. 477-3568.

MUST SELL — 16½' FIBREform, 65 Merc, Roadrunner trailer, $2800. 477-5301, 478-2265.

1969 18 H.P. EVINRUDE, CONtrols and tank, $425, 477-8035.

26' CRUISER, OPEN TO offers. 384-1864.

1972 3.6 CHRYSLER MOTOR, like new, no sail. $225. 477-8035.

BOAT TRAILER, 14', FOR SALE. 642-5912.

24 FT. WOOD SAILING SLOOP. 3 yrs. old. $6,500. 595-0180 evenings.

27' OWENS, SLEEPS FIVE, $9500. 478-8103 after 6:00 p.m.

16' MOLDED PLYWOOD BOAT and trailer, $475. 386-9667.

83 AIRCRAFT

50% SHARE IN 1957 CESSNA 172, good condition. 1300 hours left on a major overhaul. Topover haul just completed. New radio and ELT. Victoria Press, Box 623.

92 SPORTING GOODS

TOP GUN BUY
1861 PARKER HALE 577 ENFIELD percussion, $259.50. SPECIAL $214.95.
Robinson's
1307 Broad St. 385-3429

SEA TREK DIVE CENTRE
"TEACHING IS OUR SPECIALTY"
Next SCUBA COURSE Starts Feb. 16
629 Dunedin 386-7528

TENTH ANNIVERSARY SALE NOW IN PROGRESS
RAY'S SPORTS CENTRE LTD.
1592 Douglas 385-6312
Colwood Corners 478-3606

WINCHESTER SINGLE SHOT, dropping breech block, patented October 7th, 1879, 23½" barrel calibre 22-long rifle, best offer. Phone 595-1437.

Lange, size 8M., like new, $50; ski boots, Humanic, size 9½M, good condition, $40. 656-4954.

SLAVIA 620 PELLET GUN PLUS targets and ammo, $17 or offers. 477-3405.

HAND-MADE HARDY KOHINOOR fly rod, and reel. Nanaimo, 112-758-5961.

WANTED: WEIGHT LIFTING set. Phone 479-3875.

SCUBA DIVING EQUIPMENT, used twelve times. 478-5611.

LANGE "SWINGERS" SIZE 12, 2 years old, $50, 382-5307.

SKIS, 207 CM, STRATO 102, with ramy bindings. 382-1254.

93 CAMERAS, SUPPLIES AND PHOTO FINISHING

USED EQUIPMENT
1—Hasselblad 500c, 80 mm
1—250 mm Sonnar for above
1—Nikon FTN 42-86 zoom
1—Nikon F 50 mm 1.4
1—Nikos F 50 mm 1.4
1—Leica M2, 50 mm F20
1—Pentax SP 500, mint
1—Miranda Sensorex 50 mm 1.9
1—Leica iii 50 mm 3.5
1—Leicaflex 50 mm F20
1—Mimiya C33
1—Nikon F2 spare body
1—Canon 814 EL, demo, super buy
1—Canon 1218 professional super 8
1—Bronica S2A super mint, super buy
1—Bronica EC, as new
1—Vistoflex - ii with bellows
1—Konica 80-200 zoom, mint
1—Bronica 300 mm lens
1—90 mm, F20 Summicron, black
1—50 mm, F20 summicron, black
2—135 mm 3.5 auto. Nikkor
1—35 mm 2.8 auto., Nikkor
1—200 mm Takumar, 6x7
1—55 mm, Mamiya, Sekor TL
2—65 mm Mamiya Sekor TL
1—105 mm Mamiya Sekor TL
1—135 mm Mamiya Sekor TL
1—Super Chromega B color enlarger
1—Durst m700 color enlarger
MANY MORE GOOD BUYS AT
Bill's Photo Supply
1672 Douglas 383-7443

SANKYO SUPER LXL-250 MOVIE camera and case, Bell and Howell super 8 projector and Prinz-Samson telescopic stand $275 or best offer. Phone 479-1291.

ROLLIEFLEX TWIN LENS REflex. Replacement value over $1000. Asking $425. Phone 383-9512 till 5:30 p.m.

SANKYO 255 LXL MACRO LENSE movie camera, plus tripod. Still under warranty. $200 firm. 383-5289.

AIREQUIPT PROJECTOR AND 22 magazines, $55; two Zeiss cameras. 598-2753.

MIRANDA SENSOMAT 35MM. near new, $120. Phone David, 384-6734.

LEICAFLEX WITH F2 SUMmicron. Absolutely mint. $425. 598-2838.

96 RANGES, STOVES and FURNACES

FRANKLIN FIREPLACE stoves, two brand new small Franklins with screens, grates, chimney starters. $230 each. Phone 646-2032, Sooke.

NO. 30 COPPER BRONZE HOT water tank, heater and thermostat, cover and stand, tested and guaranteed. 478-6065.

30", 4-BURNER, WHITE, KENmore range, as new, $120. 592-1890.

MUST SELL. VIKING RANGE, good condition. $60. 479-8515.

OIL STOVE, TANK, STAND. $25 or offer. 595-3820.

97 FURNITURE

MATTRESSES
6 LATEX
FOAM RUBBER (all sizes)
posture zone support, clean, hygienic, doesn't sag or lump. 3'3", $109. 4'6", $129: Queen $179.
IMMEDIATE DELIVERY
GREGG FURNITURE
2300 Douglas 388-7365

COLLECTOR'S ITEM — 30-YEAR-old red Vilas maple bed suite in good condition. Consisting of double bed headboard and footboard, vanity dresser and bench, mirror, man's dresser, night table and chair. All offers considered. Call 388-6176 after 5:30 p.m.

ALL WOOD KITCHEN CABInets, general woodworking and custom made furniture. Captains beds, desks etc. Free estimates and guaranteed work. 479-2197, 656-5321.

WALNUT DINING FOLDING table and 4 chairs $125. Two easy chairs, avocado, $100 each. Two easy chairs, floral, $75 each. Bedroom vanity with mirror $75. Chest of drawers, $50. 384-7210.

NEW DELUXE BAR, GREAT for living room, rec. room or den. Covered in rich dark brown vinyl. Decorative wrought iron footrail. $275. 385-8446.

PINE FURNITURE, CUSTOM made, any period. Also make pine doors and cupboards. Refinishing, repairs, and caning. 382-2454 Don Martin.

LARGE DINING-ROOM TABLE WITH 10 HIGH BACK CHAIRS. BEAUTIFUL CONDITION. ASKING $1,000. 477-2666.

$ TREMENDOUS SAVINGS $
Chests of drawers, factory, direct to you. 4-drawer, $65. 5-drawer, $80. 656-5772 or 592-7474 evenings.

SOLID TEAK DINING SUITE, table 35"x55" extends, buffet, 4 black leatherette chairs, $350. 477-1228.

KITCHEN SET FOR SALE, 388-5278 before 1:30 or after 10 p.m.

READY TO FINISH FURNITURE
THE WHITEWOOD SHOPPE
2025 QUADRA 386-9511

VILAS
Fine Maple Furniture
FREE DELIVERY
ANYWHERE IN B.C.
PRICE INCREASE
FEB. 1ST, 1975
—all orders placed now for immediate or future delivery will be honoured at CURRENT PRICES
90 days NO INTEREST or easy budget terms
B.C.'s LARGEST VILAS DEALER
Continental Home Supply
386-2458
716 JOHNSON
VICTORIA, B.C.
(Div. of Monarch Stores)

ALMOST BRAND NEW CHESterfield and chair, paid $600, will sacrifice. Offers. 477-9672.

CUSTOM-MADE 6'6" SINGLE mattress and box spring, good condition, $125. 477-1963.

PAIR OF CONTINENTAL SINgle beds. 477-1486, 1708 Sprucewood Pl.

ALMOST NEW, SINGLE BED, dresser, chest of drawers, $110, $55, $50. 595-2978.

TWO LIGHT OAK CHURCH pews. Best offer takes. Can be seen at Happy Valley Freight.

DOUBLE BRASS BED, PRE 1900's, box and mattress, new. Offers. 652-2404, 385-2754.

OLDER STYLE SETTEE. 477-8629.

TWO WATER BEDS FOR SALE. Must be seen. $200 each. 386-2065.

TEAK COFFEE TABLE. PHONE 383-2482 between noon and 6 p.m.

TWO TWIN BEDS WITH HEADboards, $50 firm. 598-6450.

5-DRAWER DRESSER, DARK finish, $75. 386-6285 evenings.

ANTIQUE CHINA CABINET, $150. 385-7637

98 TV, STEREO, RADIO SALES AND SERVICE

WHY BE FOOLED
SEE THE SPECIALISTS
WE ONLY DEAL in color TVs
RENT OR Rent to own
3 year unconditional guarantee on parts and labour, 6 year warranty plan on picture tube.
CALL NOW
OPEN 10 A.M. - 10 P.M.
6 DAYS A WEEK
CITY CENTRE TV
3970 Shelbourne 477-6971
next to K-Mart in the Mall

RENT or LEASE
NEVER EVER PAY FOR SERVICE
Call Now
MAIS TV
1821 COOK
385-2435

KENT'S TV
RENTAL and SALES
used black and white console TVs from $15.00
383-7104
742 FORT

PHILIPS ELECTRON.
383-5432
100 W. Burnside
JANUARY SPECIALS
1 only — Sony 17" color portable TV $598
1 only used Philips 25" color console TV. New picture tube with one year warranty. $398.00

RENT TV
Color and black and white
385-3832
BUTLER BROTHERS
(across From the Bay)

CAV ELECTRONICS LTD.
758 YATES 388-6564
1686 HILLSIDE 388-5222
SALES AND SERVICE
For quality audio components

RIGHT NOW COLORTRON HAS A good selection of color TV trade-ins. All are overhauled and completely guaranteed. 19" color starts at $195.95 and 25" color at $249.95. Easy budget terms. Colortron TV Ltd. 3180 Harriet Rd. 383-9113.

CASSETTE
RECORDERS BY ROBERTS
$59.95
B.C. SOUND and RADIO SERVICE
931 FORT 383-4731

MUST SELL! SANSUI AU7500 turntable. Sansul TU7500 amplifier. Euectra VD2000 turntable. 2 Akai SW1900 speakers. $1,350. 386-6912 or 386-9073 after 6 p.m. 742 Yates St.

HAVE PURCHASED SEARS SILvertone colour TV, selling 20" AGS colour TV, two weeks old, full warranties, $385. 23" Fleet black and white console. good condition, $75. 478-7743.

HAVE PURCHASED SEARS SILvertone colour TV, selling 23" black and white Philips Deluxe cabinet, good working order, $85. 386-2692.

REALISTIC 4-CHANNEL STEREO receiver, micro-cord, 40C automatic turntable, 4-floor standing 8" 2-way speakers and cords, $700. Mike, 477-1183.

COMBINATION STEREO, RADIO, tape recorder, in beautiful finished cabinet, 9' long. Some repairs to electronics necessary. $250. 385-7637.

MUNTZ CAR STEREO
Excellent condition, like new, $50. 2 Silver speakers, $10 each. Two black plastic speakers, $5 each. 652-1808.

AKAI AMPLIFIER 5500. AKAI tuner 550. Dual 1214 turntable. Ultimate speakers LSP303. $800. 386-6912 or 386-9073 after 6 p.m. 742 Yates St.

FINAL CLEARANCE OF ADMIral color TVs. 26" 100% solid state. $679.95. 20" portable, $439.95.
ATLAS STEREO AND TV
385-2712 763 Fort Street

COMPONENT STEREO, SANSUI 210 amp., Dual 1214 turntable, and two Verita 60 speakers. $400 or offers. 386-7681.

ELAC-MIRACORD 750 STEREO Turntable, Shure M91ED Deluxe, $140. Phone David, 384-6734.

4 NEW JBL PR-15 PASSIVE RAdiators. One 10" reel Scotch 207. Bob, 595-3148, 388-1459.

8-TRACK STEREO CAR DECK-player, $40. Good condition. 383-6527.

NEARLY NEW ADMIRAL 19" black and white portable TV. $115. 386-7681.

VANGUARD SINGLE SIDE BAND C.B. radio, nearly new, with mobile antenna. $300. 592-9088.

SANSUI 771 RECEIVER $375, Dual 1225 turntable $150, Ultimate 303 speakers $100. 382-6341.

GARRARD SYNCHRO TURNTAble LAB 72B, $130. 385-4202 after 4 p.m.

AKAI GXC-65D CASSETTE REcorder, new, $400, sell $250. 385-6269.

DYNACO A25 SPEAKERS. ALSO pair Philips speakers. 386-3801.

SANSUI VI FOR SALE. 386-3691 after 7 p.m.

DUAL 1215 TURNTABLE, MAGnetic cartridge. Phone 383-0277.

AKAI 33D CASSETTE TAPE deck, new $365, sell $220. 384-1047.

COLOR T.V. LIKE NEW, 26". Reasonable. 386-7350.

99 GROCERIES, MEAT AND PRODUCE

GRAHAM MEATS
FREEZER SPECIALS
Grade A grain fed mature Heifer beef. Sides .97c, Hinds $1.19, Fronts .79c. Grade C grain fed commercial beef. Sides $79c, Hinds .99c, Fronts .65c. Order now for delivery in January. Phone 598-2211.

WHELDON MEATS WHOLESALE
Grade A, 1 and 2

Sides	.89
Hinds	$1.17
Fronts	.79
Side Pork	.79

100 per cent guaranteed
Custom cutting 15 cents lb.
Free Delivery, 478-1281

SAVE MONEY AT HARVEY'S
Rolled shoulders of veal $1.39 lb.
Cross rib roast of beef 99c lb.
Blade roasts 95c lb.
FREEZER SPECIALS
Guaranteed Tender
Sides of beef 89c lb.
Hinds of beef $1.09 lb.
Fronts of beef 75 c lb.
2709 QUADRA STREET 383-2031

FREEZER BEEF SALE
Sides of Baby Beef .89 lb.
130 to 160 average weight
A-Hinds 1.19 lb.
Sides C-1's Reg. .79 lb.
Hinds C-1's $1.05 lb.
Fronts C-1's .65 lb.
ALBERTA MEAT DISTR.
1811 Cook St. 383-3012 or 383-8552

WILLIAMS QUALITY MEATS
Grain-Fed Grade "A-1"
Freezer Beef
Sides 95c lb., hinds $1.15 lb.
Fronts 85c lb.
Full Baron of Beef $1.09 lb.
100 per cent guaranteed quality
795 Fort Street 384-0525 - 26

APPLES
Crisp and juicy, at Saanich Orchards, off Stelly's X Rd. 652-2009.

NATURAL HONEY, 30-LB. PAIL, $30. Small bee keeper, 595-3979 after 5 p.m.

100 MISCELLANEOUS FOR SALE

FINE OLD UPRIGHT PIANO IN walnut cabinet; oak buffet; oak wardrobe; mahogany wardrobe; walnut Duncan phyffe dining table; large drop leaf table. 4 matching maple mates chairs; matching walnut dining chairs; ranch style kitchen suite; teakwood writing desk; swivel top Duncan Phyffe table; cedar chest in new condition. Canadiana wash stand in Birdseye maple; R.C.A. Victor TV in Colonial cabinet; antique highboy with mirror; walnut china cabinet; vilas end tables; beautiful R.C.A. console stereo in dark walnut. Many fine miscellaneous tables, chairs, lamps, ornaments, clocks and antiques. The Canadiana Shop, 2638 Quadra opp. Safeway Disco.

TWO UPHOLSTERED BENCHES and table, 34 x 61. Floor polisher, aluminum bathroom window, 2 x 3. Two 825 snow tires, Olds rims, electric heater, folding firescreen, '63 Chrysler shop manual, older TV, mahogany table, antique table, 26 x 26 x 30. Antique RCA hand-crank record player, immaculate, double bed, radio headboard, no mattress. 383-2723.

COMPLETE MOVIE OUTFIT, — 8 mm, older model but good, $40; chesterfield and chair, excellent for rumpus room, $25; kitchen table and chairs, $15; floor polisher, $10; table lamp, $2; recliner chair, almost new, a bargain, $45; miscellaneous items. 658-5589. 4668 Cordova Bay Road.

RIFLE, MODEL 88 WINCHESTER 243 with power scope, $175. Stand-up gun cabinet with doors and shelves, $100. Sports Fisherman downrigger with 200' wire line, $38. Older style chesterfield and chair, recovered, excellent condition, $400. 479-3517.

AMANA COPPERTONE FROST-free fridge, $200. Antique gramophone, $100. Green wool rug, 9x12, $95. Girl's bike, floor polisher, fire screen, chandelier, steam hair setter, rotary clothes dryer, crib, high chair. 592-4183.

WHITE 3-PIECE SINGLE BEDroom suite, captain's bed, $75; 6-drawer dresser, $15; 24" door and frame, $8; 2 snow tires, 6.50-13, $15 each; floor polisher, $10. 478-9723.

SPINDLE DOOR BIRCH CABInets suitable for records, china etc., Enterprise oil stove, antique buffet and console radio, after 6 p.m. weekdays. 385-0258.

I AM DISPOSING OF A COLLECtion of dolls, modern, ethnic, baby dolls etc. Will sell individually or in groups at low prices for quick sale. 382-8375.

ATTRACTIVE SET OF KITCHEN cupboards with built-in Tappan range; Viking fridge, white. $195 both, or sold separately. 477-4581, not Sat. evenings.

20" 2-DOOR FRIDGE, 2 OLDER box springs and mattresses with steel frames, chest of drawers, small tables. One organ. 9628 2nd St., Sidney.

MOVING OUT SALE. HOT plate, Volkswagen tire rims, car seat, bassinet, coffee table, and odds and ends. 386-7835. 1290 Richardson.

TWO CARPETS WITH UNderlay, two end tables, coffee table, large dresser with mirror, matching night table, miscellaneous household items. 383-0490.

SUNBEAM MIX MASTER WITH instruction book, twin goose neck type bedside lamp, large mohair car robe, outdoor carpeting for patio, 3'x9', brand new. 385-0048.

USED RESTAURANT EQUIPment — Sweden shakemaker machine, used only 3 months, $2700. Also 5 spin mixer, $250. 245-3432, 245-2653, Ladysmith.

HAVE PURCHASED SEARS KENmore dryer, selling Kenmore 10 lb. washer spin-dryer, 2 years, excellent condition, $160. Offers. 383-9864.

HAVE PURCHASED SEARS KENmore sewing machine, selling Straight-Sew Kenmore console, 10 years old, very good condition, $55. 595-1708.

HAVE PURCHASED SEARS KENmore washer, selling Inglis Sud-Saver, working order, $85. Offers. 598-4444.

PORTABLE OIL HEATER maple double bed, box spring and mattress. Insulated plywood workshop, 10'x12', movable. 388-2128.

SMALL PICTURES FOR SALE from $25 to $300 range, prints, oil paintings, wood cuts, water color. All pictures unique. 479-8418.

GESTETNER STENCIL DUPLIcator, model 360, in A-1 condition. Only $350. 656-2921, after 5 p.m. 656-2210.

100 AMP. 36 BREAKER POWER panel, 100 amp. breaker box, welding gauge, abrasive cutting wheels, 7", 16", 20". 598-6096.

HAVE PURCHASED SEARS KENmore washer and dryer. selling older Westinghouse washer and dryer. Offers. 477-2223.

Old fashioned muskrat coat, $75; black naugahyde recliner, brand new, $110, between 10-9 p.m. 384-4292.

Mais
USED
Brand new bunk bed, slightly marked, 36" or 39" $99.50 each
Brand new occasional chairs $99.50
Admiral 3-way colour combination 1 year warranty on new picture tube $349.95
Admiral and Fleetwood record players $39.95
AGS cassette recorder, like new $49.95
Fleetwood 26" colour — 1½ warranty still on picture tube $499.95
Area rugs—9x12—orange $29.95
30" Rollaway cot $ 29.95
Like new 4'6" bed with radio headboard, mattress and box spring $99.95
4'6" Mattress and box spring $ 69.95
20" portable TV. Good picture $ 39.95
20" Electrohome portable TV. Exceptionally excellent condition $ 89.95
23" black and white console cabinet model $ 39.95
Fabric rocker chair $ 49.95
All prices U-haul
1821 COOK
385-2435

FOR SALE
15" GE TV portable $49.95
25" Admiral color console $249.00
Emerson 3-way combination color TV. Like new $499.95
Emerson 3-way combination $98.00
Fleetwood 3-way combo. $100.00
3-way combo. color TV with sliding doors. Emerson $395.00
19" Electrohome TV $99.00
Large tent trailer $395.00
Automatic chicken feeder. Good shape. Was $1400 4 years ago. $595.00
Console B & W TVs $20 and up.
THE TRADERS
715 Finlayson - Phone 388-6264
OPEN NIGHTLY 'TIL 9 P.M.

USED SEWING MACHINES
Singer portable with reverse, excellent condition $59, Singer in console cabinet $69, zig zag portable $75, Singer touch and sew $99, Singer automatic $139. Demonstrator Elna semi automatic regular $429, sale $328. All 1 year guarantee. Easy terms. Sawyer Sewing Centre, 840 Fort, 388-6228. Closed Mondays.

MOVING — MUST SELL
McClary Easy stove, G.E. fridge, three rugs, lazy-boy chair and stool, bookcase, chrome table and 3 chairs, garden tools, power mower, three sprinklers, telephone table, Maytag wringer washer, bench and two tubs, white enamel steel table, two stack chairs, Beaver power table saw, 479-7217.

GARAGE SALE: 835 MANN AVE., Saturday and Sunday, Feb. 1st and 2nd, from 12:00 noon. Chairs, coffee tables, old books, kitchen odds and ends, satin material, antique clock, etc. Also piano for sale. View at 565 Johnson St. For information, call: 479-4387 or 386-6618.

RUGS LOOK "NEW" IT'S SO easy with RUG-MATE stain removing rug shampoo. Rent electric shampooers for $2.00. 8 hours, plus materials. Also Hero Airless spray units, sales and rentals. Clark and Pattison, 760 Bay St. See our ad under Painters for other supplies.

WALNUT DINING SUITE WITH table, 4 chairs, buffet and china cabinet, $325 less 10 per cent inventory sale discount. 7 bar fire grates, $7.95 Mel's Bargains, 3460 Quadra St. 384-3152. Closed Mondays.

BILLIARD TABLES, ALL SIZES. New and used. One 3½x7 slate bed, used. One 4x8 used coin op. Five 6x12 slate snooker tables. New tables, all sizes Automatic Music Co. Ltd., 1923 Quadra. 384-7732.

AVON BOTTLES, OVER 100 DIScontinued decanters. All priced less than collectors book value. Evergreen shrubs in tubs, ready for spring planting, 75c each. Miscellaneous household items. 478-7806.

BEAUTIFUL FITTED SIZE 8 wedding gown with attached long train. Irish Belleek three cup teapot. '68-'69 Volvo trailer hitch. Cloth crib bumper pads. Walker. Rocker. 6-year crib and mattress. 479-1702.

UNIVERSAL TRADING CENTRE—584 JOHNSON
Best prices in town on used furniture, antiques, tools, stereos, cameras, and 8-track tapes — $2.75 each. Phone 388-9512.

5-PC. SINGLE BEDROOM SUITE, complete, light oak, $199.50; 2-pc. striped converto lounge, $175. Viking wringer washer, $59. Mel's Bargains, 3460 Quadra St. 384-3152. Closed Mondays.

SAVE ON FLECTO EPOXY Marine paint! Prices are due to advance sharply with the next shipment! Old prices still in effect on limited current stocks at Industrial Plastics Ltrd., 2105 Douglas.

VICTOR ELECTRIC FOUR-TOtal cash register, wood grain and stainless steel, as new. No cash involved, take over contract. Call 598-1010, 9-12 or 1-5 p.m., Tuesdays-Saturdays.

MICHIGAN MAPLE
Counter tops and cutting boards. "Butcher Blocks." 72x30x1¾ $122.50. 60x30x1¾ $102.50. 48x24x1¾ $60.50. 24x24x1¾ $36.50. Aberdeen Food Equipment Ltd. 384-7138.

LIKE NEW, TWO PAIR TANGERine drapes, one pair gold and brown drapes; 9x12 avocado green rug, good condition; Browsie uniform, size 8-10. 478-6690.

BUGGY, $15, TWO BACK-PACKS, $10-$5. Electric can opener, $5. Viking stove, $20. Men's ski boots, size 11, $20. Two large dog houses. 382-4683.

HOMELITE CHAIN SAWS
SALES—SERVICE—PARTS
VIC. LAWNMOWER HOSPITAL
834 Johnson Street 386-8338

QUEEN-SIZE BED AND BOX spring, 80x60", 1½ years old. $140; baby crib, old, 6 year-old size $20. After 7 p.m. 302-885 Craigflower.

COMPLETE HOT WATER SYStem including radiators, circulating pumps, capable of supplying heat for 6-plex, $1,000. 385-3641, 9 a.m.-5 p.m.

B.C. GREENHOUSE BUILDERS
For Brochures, information, write 783 Hutchinson Ave. or phone 385-8445 anytime.

SPEED QUEEN AUTOMATIC washer and dryer. 2 years old, $400 or best offer. Couch and chair 3 years old, $150. 385-1094.

1 YEAR OLD GOLD COLOUR kitchen aid portable dishwasher. $300. 383-3667.

OUTDOOR INCINERATOR BARrels, ready to use, free delivery, $4.95. 383-1328.

JIG SAW; RECORD PLAYER; TV tables; dishes; clothing; odd table; books. 385-1140.

BEAUTIFUL BLACK DIAMOND Mink Jacket for sale. Reasonable. 479-6364. 479-8288.

14' BANKBOARD SHUFFLE board with rocks. $250 or best offer. 479-1291.

GE WRINGER WASHER. 477-0483.

NEW AND USED
2 pc. chesterfield suites $119.00 to $449.00, hide-a-beds $119.00 to $259.00, studio couch $95, den bed $149, Duncan Phyfe table and 4 chairs $149, oval oak gate leg table $189, drop front secretaire desk $395, china cabinets $119 to $259, tea wagon $189, 3 pc. coffee and lamp table sets $44.50 to $169, 5 pc. kitchen sets $59.50 to $99, bunk beds $119 to $219, single bds $29.50 to $99, Queen size mattress and box spring $149, ¾ size bed $95, 3 pc. bedrom suites $169 to $439, chests of drawers $29 to $99, dressers $59 to $139, Viking wringers washer $59, Hoover upright vac $39, electric heaters $4.95 to $29, fire screens $18.95 to $43.95, fire grates $5.95 to $12.95, portable TV $89, Philco component stereo with tape and record player $199.
USE YOUR CHARGEX
PANDORA FURNITURE LTD.
New and Used Furniture
1050 Pandora Ave. 383-6319

Mel's BARGAINS
USED FURNITURE AND APPLIANCES
PRE-INVENTORY SALE
Jan. 21st-31st
All items 10 per cent off regular price. Plus special sale items.
3460 QUADRA
Opposite Warehouse Foods
CLOSED MONDAY 384-3152

TILLICUM FURNITURE'S WAREHOUSE STORE
Savings always! Everyday low prices on brand name quality furniture and TVs. Colonial styling comfortable highback chesterfield suites, maple accessories, diningroom suites, bedroom suites, bunk beds, beds, hide-a-beds, lamps, color TVs and stereos. Rocking chairs and love seats. All fabrics available — plaids, checks, floral, stripes and tweeds. All your trade-ins considered. For extra convenience and shopping ease try us first. Better come to Tillicum and save. Free parking at the door. 1006 Craigflower at Tillicum. 382-2434.

island plastics
928 CLOVERDALE, 384-9814
—Plexiglas butrate acetate
—Styrene polythelene
—Magnetic signs
—Pressure sensitive vinyls and foils. We print on plastics also.

EDWARDS HEATING BOILER 125 thousand BTU oil burner in good condition with new primary control and transformer (2 years old) complete with Armstrong 1¼ inch circulator, $200. GE apartment stove (new oven thermostat and element) $70. GE commercial stove, one oven griddle top, $200. Double 5 foot stainless teel sink unit, $75. Large double porcelain kitchen sink, $35. One pair 2-tone bamboo draw drapes like new, $25. Excellent kitchen cupboards and counter, offers. 383-7169, 598-3197, 592-7023.

CAMPING EQUIPMENT, BARbecue, kitchen tables, older interior doors, dressers, car vacuums, small frig, card table, electric heaters, headboards, Venetian blinds. Floor polisher. Carpet sweeper. New sink. 592-1073.

STOVE, COMBINATION GAS AND wood or coal. Gas can be converted to propane. Ideal for cottage or home. Immaculate condition. $85. Also Kenmore washer spin-dry, like new, $85. 598-3912.

Robinson's
Variety of HIKING and BACK PACKS.
1307 Broad 385-3429

FRIDGE AND FREEZER COMBInation, Kelvinator automatic washer, apart size refrigerator, 30" electric range, maple bunk beds, davenport, chesterfield and love seat. 386-0257.

RONSON 10 SPEED COOK-N-STIR blender, includes cookbook; 10-speed bike; 3-speed bike; Judoghi, size 5; plus miscellaneous items. 479-8497.

TWO END TABLES AND COFfee table, French Provincial style, $140. Rocking chair $30, Clarinet music stand etc. $75. Phone after 6 p.m. 592-7160.

PORTABLE TYPEWRITER, very old hand-operated sewing machine, buffet with leaded glass doors, all excellent condition. 595-0847.

Aluminum Gutters
5" CONTINUOUS in baked enamel
B.C. ALUMINUM 479-3232

ELECTRIC TYPEWRITER, Smith-Corona portable, English script type, carrying case. $125. 383-3251.

20 MILLION MAYTAG OWNERS can't be wrong. Get one today at C. TAYLER Home Appliance Ltd., 707 Johnson, 383-3281.

SANYO PORTABLE WASHER and spin dryer, excellent working condition, $125. Portable record, radio combination, $25. 592-9266.

COMMERCIAL BARBECUE, warming oven and stand with accessories. Very good working order. Offers? 386-6821, 386-8678.

LENNOX BONE CHINA AND crystal, like new. 2 electric blankets. Misc. silver plate items. 479-8481.

PAINTER'S PACKAGE. THAMES Van, "Hero" spray. "Mistral" spray, 150 gallon paint. Tools and brushes. $2,500. 477-4870.

36" BED, FLOOR POLISHER, double bedspread, matching shortie drapes, prestige clarinet. 478-6977.

5 GALLON HEAVY DUTY PLAStic pails, used once, $1.50 each. 3-piece bedroom suite, $50. After 5 p.m., 382-6541.

PFAFF FOL D AWAY SEWING cabinet, with four drawers, $80, 4 new pre-finished doors, $15 each. 477-5469.

MINK JACKET, SMALL SIZED. Sell or trade for good sewing machine. 477-8476.

88 SQ. YARDS EXCELLENT quality, gold-brown new shag carpet. 385-4286.

PLAY-MOR, POOL TABLE
Manufacturers Supplies
560-A Alpha Street 384-3332

MOVING MUST SELL HOUSEhold furnishings and effects. 656-6144.

HEINTZ PIANO, FREEZER AND fridge, sewing machine. Other miscellaneous. 383-4890.

KENMORE AUTOMATIC WASHer, $150, automatic dryer, $50. 382-4862 before 5 p.m.

SAWS SHARPENED
VIC. LAWNMOWER HOSPITAL
834 Johnson 386-8338

TELEPHONE ANSWERING SYStems for as low as $11.50 per month. Interconnect — 384-0511.

CEDAR FLOWER BOXES FOR sale, $4.75 and up or made to order. 479-4067 after 6 p.m.

SWIMMING POOL AIR BUBBLE side taper 26x44. Phone Nanaimo 390-4481.

GOLF CARS
Gas or electric from $550; new and used. Rick Telford, 386-8424.

10X14 GOOD QUALITY RED shag, perfect condition, $150. 598-6745.

VACUUM HOOVER DIAL-A-MAtic, all accessories, reasonable. 382-9388.

GOLD CAMPER ICE BOX; 10-speed bike; older cast iron tub; fibreglass boat top. 388-5094.

PRICE'S LOCK AND SAFE LTD.
Safes, Locks, Keys
847 Fort 384-4105

WATERBED, QUEEN SIZE, with heater. Guaranteed. $190. 382-0975.

KENMORE ROTO-SWIRL WASHspinner not working, offers. 477-0501.

FOR SALE COALPORT CHINA odd pieces, Avon pattern. Call 478-4334.

TOP QUALITY ARMSTRONG SOlarian, purchased during January, installed free. 386-8615.

HOOVER SPIN DRY, GOOD CONdition, $60. 595-2417 call after 5.

MANUAL McCASKEY CASH Register, works well. 384-9721.

BEAUTY SALON EQUIPMENT for sale. Phone 477-8312 or 385-4165.

FRIDGE. $23. SEE GENE AT 1154 Kings Rd. between 5:30-6 p.m.

GARAGE SALE, FEB. 1ST, 10-4, 4239 Shelbourne. Assorted items.

NEW 7 PIECE STAINLESS steel Cookware set $20. Never used baby's wooden trainer chair with plastic pot, $5. 386-9667.

CAR CHAINS, 13" WHEEL, $18. Leather suitcase, as new, $20. BB gun, $10. Sheepskin jacket, size 12, $40. 592-4251.

POOL TABLE, 4 X 8; GENDRON baby carriage, convertible. Both good condition. 478-1063.

ELECTROLUX VACUUM WITH power rug tool. Also Hoover Vacuum, both good condition. Phone 383-5272.

FULL CONTENTS OF ONE chair barber shop. Modern equipment, suitable for styling. 382-1622 days, 382-0836 evens.

ONE WILTON CARPET, 6'6"X9, and underlay, $110. 1 recliner chair, $50, 1 occasional chair, $25. 384-8286.

15 CUBIC FT. VIKING FRIDGE. Harvest gold. As new. $300. 386-9684.

VARIETIES OF LADIES PANT coats also suits and dresses 592-7058.

POOL TABLE, NEARLY NEW, $250. Chest of drawers, $35. 477-1868.

TOOLS AND HOUSEHOLD goods. Leather coats, $10 and up. Phone 383-9512 till 5:30 p.m.

TYPEWRITER, ROYAL ELECtric portable, excellent condition, $75. 382-1060.

TWO MOUNTED SNOW TIRES, fit 4-door Rambler. 26" Viking colour T.V. 383-2134.

HOUUSEHOLD FURNISHINGS, phone 478-2029 after 5:00 p.m.

DOUBLE BED, CLEAN mattress, $30. 479-3795.

TOOL SHED, 5X7, $60. ADJUSTable Coleman heater, $30 .478-4013.

1 6' FIBREGLASS SURF BOARD. $90. 598-3249.

2 LB. AND 3 LB. LEAD BALLS. Also downrigger weights. 384-1619.

CHROME GE FLOOR POLISHER, used baby clothing. 478-4734.

15 CUBIC FT. FRIDGE, $75. 24" Moffat stove, $10. 478-6498.

USED CARPET FOR SALE, 386-1312.

LIKE NEW MORSE CABINET sewing machine $150. 592-6275.

STAINED GLASS WINDOW, 3 X 3, 479-2955 or 656-2219.

VIKING TOP-LOADING DISHwasher, $80. 598-5013.

103 MISCELLANEOUS WANTED

KILSHAW'S
BUY — SELL
APPRAISE
for all purposes
1115 Fort 384-6441

THE SALVATION ARMY Needs your re-usable clothing, furniture and household goods. "Help us to help others." Family Thrift Stores. Victoria, Sidney and Langford. For pickup — 386-3295.

LUNDS
We BUY For Cash
APPRAISALS
For All Purposes
926 Fort St. 386-3308

BRENTWOOD BARGAIN BARN
BETTER QUALITY USED FURNITURE AND APPLIANCES
Before you buy or sell
Compare our Prices
7115 West Saan. Rd. 652-1711

DOLLS
Do you have an old doll? Watch noon show, chan. 6 February 12. Wendy wants to buy. 656-3585.

4'X8" GLASS TUNING DIAL from 1940's vintage 2 band Marconi radio. Model 220. 386-3047 days, 592-9605 after 6 p.m.

WANTED BACKHOE, MUST BE in good operating condition. Reasonable price. Cash. 479-8357.

ALTERNATE COMMUNITY school needs books, supplies. Cheap or donated. 384-5131.

WANTED: FRIDGE, SMALL OR narrow preferably yellow. 642-3700 evenings.

WANTED — DRAFTING TABLE with machine. 384-5616, between 8:30-5:30 p.m.

WE BUY FURNITURE, HOUSEhold goods, pictures, tools, etc. Best cash prices. 386-0462 anytime.

1-ARMED BANDIT, PREFERAbly in working condition. Phone 477-5274.

TEA WAGON, HIGH BACK CHESterfield, love seat, furniture etc. 595-7567.

WANTED — INTERNATIONAL Sterling Flatware in Rapsody Pattern. Phone collect, 758-1370.

RESTORING HOUSE. WANTED. Old electrical lights, shades or lamps. 383-1000.

WANTED: USED SEWING MAchines suitable for parts. 388-6228 or 479-1543.

WANTED: LARGE FILING CABInet. 479-1074.

SKIIS 140-165 CM. BOOTS SIZE 8 wide, poles. 652-3228.

SELL OLD BOOKS TO THE Haunted Booksrop, 382-1427.

FRIDGES AND FREEZERS bought. 598-7422. All-Temp.

WANTED. CEMENT MIXER, 479-8164.

WHEELBARROW, GOOD CONDItion. 477-4185.

WANTED: BACK ISSUES OF Beaver magazine. 595-3203.

WANTED—CAPTAIN'S BED. 382-5621.

WANTED—AIR COOLED MOTOR, 12 h.p. or more. Evenings 642-5276.

WANT NATIONAL GEOGRAPHICS prior to 1924. 478-0054 or 478-4021.

WANTED GOODYEAR POOL table and accessories. 652-2837.

WANTED: TEA WAGON, CHINA cabinet, nest of tables. 385-6060.

URGENT—SKIS AND BINDINGS, 170-180 c.m. 382-4683.

109 MISCELLANEOUS TO RENT

SAWYER SEWING CENTRE
RENT TO OWN — Domestic and industrial sewing machines
840 FORT 388-6228

115 SWAPS

16½ FT. BOAT, TRAILER, 1973 65 h.p. Evinrude, value around $2000, swap for good car. 479-5924.

UNFINISHED 24' MOTOR HOME for car or cash. 477-4870.

117 ANTIQUES

MAYNARD'S
EASTER AUCTION AT THE EMPRESS
Canadian and European art, silver, fine antique furnishings, jewelry, etc.
Consignments for this important sale now being accepted. For appraisal without obligation phone R. Hugh Lyle, 388-7871.

BEAUTIFUL THINGS, OLD AND new. Furniture, clocks, lamps, engravings, copper, etc. The Island gallery by the Oak Bay Theatre. Closed Mondays.

WANTED: 1-ARMED BANDIT, preferably in working condition. Phone 477-5274.

TWO VINTAGE '49 AND '50 Silver Streak Pontiacs. Good condition. 642-3616.

OAK ROLL TOP DESK, OFFERS, 386-6593.

120 GARDEN SUPPLIES

Fertilizer

PENDRAY FARMS
Cow Manure, 6 yards, $36. 477-2702.

WE DELIVER MANURE ANYtime, any weather, phone Mike or Chris, 658-5676.

THE ACES® ON BRIDGE

by IRA G. CORN JR.
TEAM CAPTAIN

In the Polar Regional Tournament held in Anchorage, Alaska, the winners of the Knockout Teams were David and Barbara Handover and George and Lois Parker, all of San Fancisco.

One of the more intersting hands provided a good example of the need for clear thinking rather than careless application of long-standing cliches. Today's target is "second hand Low" and both the defense and declarer must pass the test.

NORTH
♠ K Q 3
♥ 7 5 4
♦ K Q 10 5
♣ 9 7 2

WEST
♠ 9 8 7 6
♥ K 9 6 2
♦ 7 3
♣ K 6 3

EAST
♠ J 10 2
♥ J 10 8
♦ J 9 8 4
♣ A 8 4

SOUTH
♠ A 5 4
♥ A Q 3
♦ A 6 2
♣ Q J 10 5

Vulnerable: Both, Dealer: South, The bidding:

South	West	North	East
1 NT	Pass	3 NT	All Pass

Opening lead: Nine of spades.

West leads the top of his spot-card sequence and declarer wins in dummy to start the clubs. Declarer can count seven top winners and two more can be easily developed in clubs — but only if declarer is careful.

When the first club is led from dummy, East must be wide awake. If he plays second hand low routinely, West will win and no lead can hurt declarer. There will be plenty of time to knock out the club ace and nine tricks will be ready to cash.

However, suppose East rises with the club ace and leads the heart jack? Not an impossible play for East since the opening lead and declarer's plan point to the heart suit as the best defensive chance.

Now it is declarer's turn to forget cliches. If he finesses the queen, West will win the king and continue hearts. Two more heart winners will be established and when West gets the lead with the club king the hand is down one.

So declarer must also play second hand high and play his ace on East's heart jack. The club king is then conceded, but declarer's heart queen is safe from attack.

The defense can panic and give declarer an overtrick, or it can play passively. Either way, declarer has his nine tricks, his contract and a scored game.

Second hand low is not a bad rule of thumb in most cases. However, as today's hand proves, the best defense and the winning counter-moves are not always based on a good rule of thumb.

Bid With Corn

South holds:

♠ A 5 4
♥ A Q 3
♦ A 6 2
♣ Q J 10 5

South	North
1 NT	4 NT

Answer: Six no-trump. North promises the equivalent of an opening no-trump bid of his own and invites opener to bid slam with more than a minimum opening.

1974 by United Features Syndicate Inc.

TODAY'S CROSSWORD PUZZLE

UNITED Feature Syndicate

Saturday's Puzzle Solved:

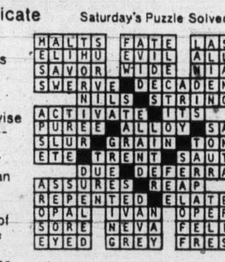

ACROSS

1 Italian city
6 European
10 Commotion
14 At ----: Bewildered
15 Yorkshire river
16 Actor ---- Hatfield
17 Aggravates
18 Not fat
19 Toiletry case
20 Highest
22 Misshapes
24 Burst forth
26 Most uncommon
27 Bit of bad advice: 2 words
30 Live
31 Sale condition: 2 words
32 Last will and ---------
37 Unit of reluctance
38 Invented
40 Cut down grain
41 Western author: 2 words
43 Dean Martin's nickname
44 Fled
45 Hermits
48 Vows
51 Opera stars
52 Supervise
54 "---- --- in is a sissy!"
58 Algerian city
59 The south of France
61 Of sounder mind
62 Bone: Prefix
63 Review and amend
64 Inner: Anat.
65 Prepared to drive
66 Say "No"
67 Retail establishment

Down

1 Role
2 King Hussein's wife
3 Girl: Slang
4 Of no worth
5 Aver
6 Niter
7 Falsehood
8 Rumanian city
9 Regard with respect
10 Proven proposition
11 ----- space
12 Rhythm instruments
13 Poet
21 Bring suit
23 Capacitance unit
25 Negotiated
27 Fishhook part
28 Consumer
29 1760 yards
33 Barrenness
34 Release
35 Not one
36 Pairs
38 Map
39 Bought another's release
42 Made fit
43 Far-off
46 --- Marie Saint
47 Throngs
48 Hawley ----- Tariff Act
49 Less satisfactory
50 Growing outward
53 Tease: Informal
55 Cognizant of: Informal
56 Close in space
57 Author ---- S. Gardner
60 Gunga ---

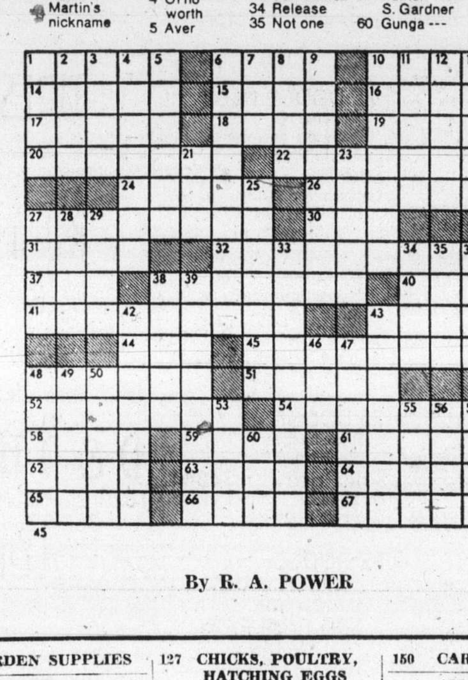

By R. A. POWER

120 GARDEN SUPPLIES

Fertilizer

HORSE MANURE, $1 A BAG. Minimum 5 delivered. 479-5016.

MANURE FOR SALE, $1 PER bag. Phone 652-2309 or 658-8073.

Plowing, Rotovating and Cultivating

DON'S TRACTOR SERVICE Rotovate, plow, grass cutting, loading and hauling. 477-3913.

Top Soil, Rocks and Fill

SCREENED TOPSOIL WITH MAnure and sand added. $10 per yard delivered, minimum 6 yards. Garden sand $4 per yard. Road gravel. E. Nixon Ltd. Phone 385-4431 or 385-5642.

NO. 1 BLACK SANDY TOP SOIL, 1-4 yds. 658-5172, 477-5371.

SANDY BROWN TOP SOIL, $5.50 per yard plus delivery. 478-6649.

125 PETS AND SUPPLIES

WE HAVE A LOVELY SIBERIAN Husky, registered, also Newfoundland puppy (going to be very big) and many others small and large. Good Shepherd Shelter, Mill Bay. Not open Sunday.

GREAT DANES. COMBINING top champion, American and English blood lines. Fawn and Brindle puppies, show prospect or pets. 478-5704.

PUREBRED MINIATURE BLACK poodle puppy. Only one left. Happy little female to good home only. 656-5763.

CHIHUAHUAS
El Hunt Kennels Ltd.. Well known for over 30 years with nothing but the best. Phone 743-9341.

BLACK LAB PUPPIES, REGIStered, shots, dew claws, wormed, etc. Good show and hunting stock. 656-1036 evenings, 656-3915 days.

REGISTERED BLACK LABRAdor puppies, field trial champion stock, also good for snow. Phone 748-8689.

FOR REAL PET LOVERS, ADORable tiger striped kittens, 4 months, trained, have shots. $4 each. 656-1990.

EXCEPTIONAL GOOD-LOOKING red Irish Setter, available for stud, fully registered, championship lines. 598-5546.

100 GALLON ½" THICK ALL glass aquarium. Built-in cabinet with light fixture. $290. 6-9 p.m. 592-0880.

FAWN GREAT DANE, BLACK mask, 3 months old, female, champion blood line, pet or show, 592-1625.

GORGEOUS GOLDEN SABLE Sheltie puppy, male, registered, innoculated, exceptional pedegree, 3 months, $125. 656-4596.

VERY REASONABLE TO KIND loving home, female West-Highland white terrier. 3412 Maplewood Rd. 384-3998.

ONE-YEAR-OLD TALKING Mynah bird with large cage, $125. 479-6120 after 5 p.m.

LONG HAIRED PEDIGREED guinea pig for sale and hamster. 598-1037.

PUPPIES — PEKINGESE, ALSO Bostons, reg'd. Some breeding stock available. 743-2701.

MAYDON POODLE VILLA
Reg'd Puppies $100. Adults $75. Terms $25 monthly. 743-2493.

FOR SALE, ONE TERRIER PUP, 12 weeks old, had one shot. Phone 245-2996.

LEATHER DOG EQUIPMENT For Brochure write to Bertoia Products, P.O. Box 595, Hope, B.C.

FREE TO GOOD HOME, LOVING 11-month-old female collie cross. 598-5758.

PUPPIES
Good-natured sam-collie cross, excellent family dog, $15. 658-8446.

COUNTRY HOME NEEDED FOR 3 year old cross Samoyed, spayed, good with children. 385-5118.

30 GALLON AQUARIUM, 2 pumps, light, heater, filter, 8 large fish. Offers. 656-4916 anytime.

10-MONTH REGISTERED FEmale Basset hound, very lovable, $100. 656-5841.

MUST SELL PUREBRED RABbits with papers, good prices. 477-1330.

NEW AQUARIUMS AT USED prices. 479-7970.

ONE MALE CHIHUAHUA FOR sale. Phone after 6 p.m. 383-8984.

LHASA APSO'S
383-2[illegible]8.

FOR SALE PUREBRED LAB pups ready to go. 652-3034.

WANTED: OLD ENGLISH sheepdog [illegible]

127 CHICKS, POULTRY, HATCHING EGGS SUPPLIES

TAKING ORDERS FOR DUAL purpose, chicks and turkey poults. Wooden chicken crates $2.25. 478-7617.

SEX-A-LINK PULLET AND LAYing hens. 112-468-7028.

128 LIVESTOCK SUPPLIES AND EVENTS

COME TO THE "BIG SALE" Feb. 7—7 p.m. dispersal of Holstein Heifers bred and Open. Feb. 8—Everything will be offered to the Horse World 10 a.m.—Wagons, buggies, trailers, tack and wagon wheels. 1 p.m.—Rgst. Horses—"Similkameen" by Regal Jewel, also unraced 3-yr. full brother to Mr. Slick, yearling full brother to Betting Fool. Miss Shary in foal to Coaltown Cat. Outstanding PB Arab filly. Jumpers will be shown over jumps. Grades, teams and harness will follow. For further info. 277-8662 ACTIVE STABLE LTD., 1385 STEVESTON HWY., RICHMOND, B.C.

ARABIAN BROOD MARE, DOUble registered, 13 years, Liver-Chestnut, in Foal to Sir Drift for May $3000. 8 year old Chestnut Gelding, 14 hands high, good saddle horse, $250. 753-5627.

"CAT DANCER" THOROUGHbred mare, 16.1 hands high, has been shown successfully. Good hunter, jumper prospect. Evenings 652-1869.

WANTED: SHOW QUALITY ANGlo-Arab mare for experienced rider. Prefer younger horse, must be 15.3 hh or taller. 112-758-9859 Nanaimo.

TWO BEAUTIFUL REGISTERED Tennessee walking horse mares, 4 years old and 6 years old. $500 each. Write T. J. Davies, Box 4250, Quesnel, B.C. or phone 992-2127 days, 249-5514 evenings.

REGISTERED QUARTER HORSE colt, 21 months, good breeding and great disposition. Sacrifice to good home. 478-3625.

IF YOU HAVE ANP TACK OR clothes to sell, Hunt Valley Farm is having a sale Saturday Feb. 8 at 11 a.m. For information call Bo or Dena 652-3293 or 652-3643.

PALOMINO MARE. 15.2 HANDS. Good with children. $300. 383-6505. or 383-7371.

LOST LAKE FARM
Good quality local hay, $2 per bale. 479-3841.

LARGE QUIET HOLSTEIN COW, heavy producer. 642-5455, 112-646-2067.

BOARD AVAILABLE FOR ONE horse, box stalls, riding ring, close in. 479-5837.

8 YEAR OLD BAY GELDING, 16 hands, Must Sell. Open to offers. 598-2087.

7 YEAR ½ THOROUGHBRED, great potential as eventer. 477-5649.

THOROUGHBRED MARE, REGistered, $650. 652-2712 or 652-1776.

RABBITS FOR SHOW, MEAT OR pets. 478-1056.

STRAW AND HAY FOR SALE
478-4457

FEED POTATOES. $35 TON, 652-1582. 6858 Pay Bay Hwy.

½ ARAB COLT, 10 MONTHS, bay. Good disposition. $50. 656-5735.

1 HEREFORD-JERSEY, 1 HEREford-Holstein, 4 years old. 477-5132.

APPALOOSA COLT, WELSH cross pony. Both quiet. 479-8017.

2 PONIES FOR SALE. GOOD childrens pet. 479-7269.

GOOD HAY BY TON OR BALE. 652-3677.

YOUNG FAMILY JERSEY COW, had one calf, $200. 652-1651.

MILK AND GRAIN-FED CALVES. 3 months. 479-6758.

130 HEAVY EQUIPMENT AND MACHINERY

MASSEY FERGUSON FARM lawn and garden tractors. Light construction machinery. Your local dealer.
M and H Tractor and Eq[illegible] Ltd. 6429 Pat Bay Hwy. 652-175[illegible]

WANTED BACKHOE, MUST BE in good operating condition. Reasonable price. Cash. 479-8357.

150 CARS FOR SALE

1971 FORD LTD STATION wagon. Only 23,000 miles. V8, automatic transmission, power steering, power brakes, radio, transmission cooler, towing package. Four new radial tires. Phone Herb Wilson, Cornell Chev-Olds, 3050 Douglas, 385-5777. Dealer Licence Number D5388.

1975 BUICK SKYLARK, 2-DOOR hatchback. V-6, $4,800 (firm). Save $1,000. 383-7807.

1969 VOLVO 144 S. EXCELLENT condition. 388-5066 after 7 p.m.

'69 CAMARO, 350, 4-SPEED 478-2836

150 CARS FOR SALE

PRIVATE SALE
1973 Chev Malibu, 4 door sedan, 350 V-8, power steering, power brakes, automatic transmission, radio, 12,000 miles, $3,800. 1972 Satellite Sebring, two door hard-top, 318 V-8, power steering, power brakes, automatic transmission, radio Tor red, $3,200. 652-3092.

MODEL T FORD
1921 — plus truck load of spare parts. Good investment. Would not sell but leaving Canada. Saturday and Sunday from 12 noon. $900. 643 Niagara Street.

'63 FALCON, 4 DOOR, AUTOMATic, radio, seat covers, snow tires. Low mileage. Good running order, $230. '68 Chrysler, 4 door, automatic, power steering, power brakes. Perfect condition. Best offer. $1295. 479-7233.

1963 ROVER, 6-CYLINDER sedan, automatic, power steering, leather interior, low mileage. Immaculate. $2250. See by appointment only. 477-0510. Sports and Classic Cars Ltd., 2825 Bridge St., dealer licence number D8747.

CONSIDERING PURCHASING A Dasher, Audi or Renault Fifteen? come judiciously inspect and compare my superb 1974 Renault Sports Fifteen automatic. Numerous options. Save $1,000. 386-2390. No trades or triflers please.

RARE STATION WAGON
1968 Chevelle. Thrifty 6-cylinder, automatic transmission, good condition. Best reasonable offer. Capri Motors, 506 Alpha St., dealer licence number D6905. By appointment only. 595-1334.

EXCEPTIONAL CONDITION
1966 Austin Cambridge sedan. Automatic transmission. Only 48,000 miles. Jan. '76 safety certified. Capri Motors, 506 Alpha St. Dealer licence number D6905. By appointment only. 595-133.

1973 VOLKSWAGEN 412, 4 DOOR, luxury sedan, excellent condition, fuel injected, Porsche engine, steel radial tires, AM-FM radio and every other option available. Offers. 592-0156.

1971 FORD SQUIRE WAGON, 400 cu. V-8. power steering, brakes, roof rack. Only 22,000 miles. Call Pat Murphy, 385-5777, or 384-6848. Cornell Chev. Olds, 3050 Douglas, dealer Licence Number 5388.

1971 TOYOTA CORONA MARK II hardtop, 4-speed, radio, tape deck, low mileage. $2000, see by appointment only. 477-0510 Sports and Classic Cars Ltd. 2825 Bridge St. Dealer Licence D8747.

'67 FORD FALCON, 6 CYLINDER standard, new tires, new clutch, new valves, lifters, and drive shaft. Just tested, clean, good body, $900 or best offer. 383-7593 anytime.

74 MERCURY BOBCAT STATION wagon, 9,000 miles. Automatic, radio excellent condition. Balance of warranty. $3,475. 743-5823 Cobble Hill.

'65 OLDS 2 DOOR HARDTOP V-8 automatic, tape deck, good condition, $595, 652-3705.

'66 CHEVELLE, NEW TIRES and mags. Can be seen at Apt. 406—667 Head St.

69 OLDS 442. EXCELLENT CONdition. Low mileage. $2600. 479-8489.

1965 FORD TEN PASSENGER station wagon, good family wagon, $795. 592-9289.

1973 RENAULT STATION wagon, good condition. radial tires. Days 385-5833. nights 642-3152.

'64 FORD, FIRS T$350 TAKES. Clean upholstery. Runs well. 658-5773.

1973 MONTEGO MX 4 DOOR Brougham. 17,000 miles. $3595. Phone 385-7147.

'68 MUSTANG, 6 AUTOMATIC, 40,000 miles, $2,200. 388-4667 after 5 p.m.

1973 DATSUN 1200, AUTOMATIC, radio, $2100 or offers. 478-7325 after 3 p.m.

'68 VOLKSWAGON, 1500 NOTCHback, excellent condition. 37,000 miles. $1,700. 382-0625 after 5 p.m.

MUST SELL 65 AUSTIN MINI 850 series, good condition $600. 385-0304.

1973 TOYOTA 1600, DELUXE 4 door, radio, new snow tires. Under 10,000 miles. $2250. 658-5365.

1962 LINCOLN, FULL POWER, $500 or offers. 478-7325 after 3 p.m.

'66 VW BUG DELUXE, sunroof, 658-8352.

'60 OLDSMOBILE, 4 DOOR, RUNS good, low mileage, offers. 477-4441.

1960 VOLKSWAGEN SEDAN, good running order. 656-4944.

1966 VOLKSWAGEN, $750, TESTed. 386-9887.

1969 DATSUN, GOOD CONDItion, low mileage, 383-2106.

'65 VW, RUNNING ORDER. 385-2854.

SMALL STATION WAGON, 1970. $800. 478-7050.

150 CARS FOR SALE

VICTORIA AUTO BROKERS
1805 BLANSHARD

65 Buick Estate wagon	$1,395
71 Mazda sedan, 34,000 mi.	$1,995
71 Datsun 2-door	$1,795
71 Toyota Mark II, 2-door	$1,995
64 Comet convertible, V-8	$1,095
63 Acadian conv., auto., 6	$ 995

MORE TO CHOOSE FROM
Dealer license number D-8289
Victoria, B.C.
386-7707 382-1921

PRESTIGE PLUS PRACTIBILITY 1970 Pontiac Safari station wagon, 31,000 miles, 400 CI motor, air, power, including windows, roof rack, simulated wood paneling and more. Immaculate. $3495. Contact Syd Burgess at Cornell Chev. Olds., 385-5777 or 382-7387, 3050 Douglas, Dealer Licence Number 5388.

'74 BUICK REGAL
Silver grey with black vinyl roof. Has climate control air. 455 V-8 with full power equipment. Low mileage. Asking $5400. Call Glen, 388-6231 or 388-6275 local 572.

69 MUSTANG, V-8 automatic, excellent rubber, very clean car $2395
STRAIT MOTORS LTD., 1513 Quadra at Pandora, 384-8191 Dealer License Number D-7821

RETURN TO SCHOOL FORCES sale of my 1974 Vega hatchback, 4 cylinder, automatic. Only 6,500 miles. Numerous options. Offers 592-6191.

'65 RAMBLER, JUST TESTED, power steering, power brakes, V-8, 4-door, new rear brakes and tires, needs new paint. $350. 477-1063.

'72 AUSTIN MINI FOR SALE, 1000 c.c. engine, radio, radial tires, $1500 or offers. 479-2592, after 5:30 p.m.

'63 VALIANT SIGNET, 2-DOOR hard top, good condition. Snow tires, tape deck, radio, chains. $550 or best offer. 383-3193.

66 CANSO, 2 DOOR HARDTOP, 327, automatic, power steering, must be seen. $1650. 478-2757 or 478-8131.

1973 BUICK LESABRE, CUSTOM 350, 4 barrel, factory air. Electric windows, trailer hitch. Immaculate condition, $3975. 385-4395.

'68 AMX 390, HEADERS, CAM, Cragar mags, new transmission, new paint, and more. Offers. 478-4203.

1972 MAZDA 1800, 4-SPEED, 4-door, buckets, Tape deck, 28 m.p.g. runs beautifully. $1400 firm. 384-7949 after 2.

1973 BMW BAVARIA, 15,000 miles, 4-speed. condition as new, sunroof, radio, gold metallic. 112-724-0557 after 5 p.m.

1958 MORRIS MINOR 1000. COMpletely refurbished, test station approved, excellent condition. What offers? Parksville 248-6445.

1964 CHRYSLER. JUST COMpleted safety check. Perfect running condition. Offers? 1965 Meteor. Offers? 477-0205 anytime.

COLLECTORS. AS NEW 1955 Ford 4-door sedan. V-8 Automatic. 18,000 original miles. $1,800. Apply Unit 7 Bazan Bay Motel, Sidney.

MECHANIC'S SPECIAL, 1965 VW square back, 1500 S. Tested, good tires, gas heater, good interior. $300 firm. 652-3648.

1966 TORONADO, FULL POWER, tested 'til Jan. '76, excellent condition, 478-4284 after 6:00 or before 9:00 a.m.

'74 GRAND PRIX, PRIVATE, auto temp. control, power windows, AM-FM. 455 cu. in. 386-2968.

1973 VOLKSWAGEN BEETLE, $2,500. 386-6912 or 386-9073 after 6 p.m. 742 Yates St.

'69 VIVA VAUXHALL, LOW mileage. Good running order. $650 or best offer. Please phone 386-7041.

1966 CHARGER, V-8 AUTOMATIC power steering, brakes. Console, 4 bucket seats, air shocks. Offers. 477-9727.

1964 OLDS F-85, 4-DOOR, STANdard transminsion, V-6 motor. Tested. $300 or best offer. Phone after 5 p.m. 478-6149.

CHRYSLER LUXURY, 1970 NEW Yorker, 4-door sedan, full power, air conditioning, stereo, $2700. 383-3074.

'61 PONITAC WAGON 283 V8 power steering, power brakes. Tested. $500. 477-3369.

1963 PONTIAC, 6, SAFETY TESTed, good running order, try $300. 656-4331.

66 VALIANT 2 DOOR, VINYL roof, rebuilt 273, automatic, bucket seats, Asking $1100. 478-6102.

1963 HILLMAN MINX, MUST sell, A-1 condition, $500 or best offer, 386-0682 or 478-1883.

68 BUICK WILDCAT. JUST TESTed. $1,300 or nearest offer. 384-7515.

1956 BUICK, RADIAL TIRES, transmission needs work. 477-0067 after 6 p.m.

73 FORD GALAXIE 4-DOOR hardtop. $3190 firm. 477-8150 between 4-7 p.m.

'62 CHEV BISCAYNE, RUNNING condition, tested, til November '75, as is, $350. 386-6424 after 5:00 p.m.

67 VOLVO 122, 2 DOOR, NEW paint, tires Engine re-built. Sacrifice at $1495. 478-9695 after 6 p.m.

1974 PONTIAC LE MANS, FOR sale by owner, moving, $3,800 firm. 478-9875.

1962 FALCON WAGON, A REAL nice running and looking car. A steal at $395. 592-7055.

'67 TOYOTA, REBUILT MOTOR, exhaust system, extras. 25 miles to gallon. $675. 656-5918 after 7:30.

'64 CHEVELLE, GOOD MILEage, excellent condition. Offers. 382-5271.

1973 TOYOTA COROLLA 1600, EXcellent condition. Low mileage. $2195. 652-2862.

1970 MERCURY MONTEGO, 6 cylinder standard. Excellent gas mileage. $1995 or offers. 477-1394.

1964 SATELLITE, NEW PAINT, good condition $600. 595-1289 after 5.

'66 VW BEETLE, GOOD RUNning condition, body badly rusted, $100 or offer, 382-2877.

1965 FORD COUPE, GOOD RUN ning order. $150. 3430 Seymour, No. 32.

1974 MAZDA ROTARY RX4 wagon, 5100 miles, balance of extended warranty, 384-2068.

'72 TOYOTA 1600, CARPETING, tach, gauges, snow tires, excellent condition, $2195 or offer. 479-4068.

68 SKYLARK GS 400, 67,000 ORIGinal miles, beautiful condition, $1700 firm. 478-4248.

'72 CORTINA L, 26,000 MILES, $1,900. Phone Cathy after 5. 479-1742.

1972 PONTIAC VENTURA, AUTOmatic, good condition, 1 owner. 478-8024.

'72 CORTINA 2,000, 4-SPEED, plus extras, $2,200 or offers. 382-6066 between 6-7 p.m.

'60 BUICK LESABRE, BODY AND motor in excellent shape. 479-5373 or 384-5706.

MUST SELL TO BEST OFFER, 1969 Oldsmobile Delta 88, 2 door hardtop. 386-0589.

'71 DATSUN 510, 4-SPEED, radio. Asking $1,850. 383-4995 after 5 p.m.

VOLKSWAGEN, NEW BRAKES, clutch and paint. Rally wheels, tape deck. 479-5650.

1974 LTD STATION WAGON, 4500 miles, selling price $6,950. Private sale. 386-2809.

'69 RANCHERO, NEW MOTOR, rebuilt transmission, mags, air shocks, etc. Offers. 388-7445.

68 PLYMOUTH GTX 440, TESTed, good condition $2,000. 384-6884.

1972 FIAT, 128, 4 DOOR SEDAN, $2100. 382-1785.

1968 PLYMOUTH 318 AUTOMATic, tested 'till December. 384-7646.

'73 CELICA ST AUTOMATIC, EXcellent condition, $3500. 478-6604.

1968 CHRYSLER 300, 4-DOOR hardtop, excellent. 592-0435.

63 VOLKSWAGEN STATION wagon, $150, 383-9332 phone after 5.

'73 FIAT 128. EXCELLENT CONdition, options, $2400. 479-1366.

1972 MONTE CARLO, 35,000 miles, excellent. 595-2978.

1965 FORD CUSTOM. STANDARD 6, $700 or best offer. 384-5810.

1969 TOYOTA LANDCRUISER 595-3250.

1970 MINI, $1250.
388-7490

'74 ASTRE COUPE, GOOD CONdition, offers. 477-9521, 652-1832.

1963 MORRIS OXFORD STATION Wagon, fair condition. 477-1773.

1955 CADILLAC COUPE DE VILLE 2 door hardtop, offers. 385-5131.

'67 CORTINA AUTOMATIC, A-1 condition. 382-7897.

150 CARS FOR SALE

Brian Holley MOTORS LTD.
FIAT
VOLVO

INVENTORY REDUCTION SALE!!

Down $20,000 by Feb. 1

EVEN RIDICULOUS OFFERS ACCEPTED!!

74 MARINA G.T.	$2595
73 MIDGET	$2895
73 TOYOTA MK II 6,000 mi.!	$3895
73 VOLVO 142	$4295
73 FIAT 128	$2395
72 VOLVO 145E Wgn.	$4395
72 VOLVO 164E	$4995
72 GT 6 plus	$3495
72 MARINA 4-dr.	$1995
72 FIAT 128 Wgn.	$2295
72 DODGE Colt	$1995
71 HORNET	$1695
70 MIDGET	$2295
70 LOTUS ELAN S II	$3795
70 FIAT 124 Spider	$2695
70 VW Beetle	$1695
69 RENAULT R10	$1595
69 VOLVO 144	$2495
69 FIAT Spider (red)	$2595
69 COROLLA, atuo.	$1495
68 ROVER TC	$1895
68 VOLVO 144	$2395
67 ROVER TC 2000	$1795
67 VW Beetle	$1295
66 VW Beetle	$995
65 AUSTIN 1100	$595
65 RAMBLER	$395
65 VOLVO Wgn.	$1695
64 CHEVY II Wgn. A.T.	$995

Service Department NOW OPEN
6 Days a Week!
8 A.M. - 9:30 P.M.

Brian Holley
3319 Douglas
Victoria, B.C.
384-1161
Dealer Licence Number D6318

NATIONAL

84.83 down
$84.83 per month
1970 CHEV Station wagon, V—8, automatic. Stock No. 12588
PRICE $2584.83
$84.83 down balance over 36 months. 13.5% per annum on approved credit.

$47.50 down
$47.50 per month
1971 DATSUN pickup with topper. No. 4200A
PRICE $1447.50
$47.50 down balance over 36 months. 13.5% per annum on approved credit.

$71.26 down
$71.26 per month
1971 VEGA Hatchback No. 3226A
PRICE $2171.26
$71.26 down balance over 36 months. 13.5% per annum on approved credit.

ONE DAY SPECIALS

1969 FORD Galaxie 500, 2-door hardtop No. 3539C
Was $1995—Today $1755

1966 COMET
Was $1295—Today $885

NATIONAL MOTORS (Victoria Ltd.)
YOUR CHRYSLER-DODGE DODGE TRUCK DEALER
819 YATES 384-8174
DEALER LICENCE NUMBER D-6391

150 CARS FOR SALE

EMPRESS
PONTIAC BUICK LTD.

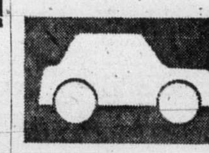

WE RUN A VERY SIMPLE BUSINESS

ADDITIONAL GM REBATE OFFER!! On Factory Orders

PONTIAC ASTRE $200

PONTIAC VENTURA $200

BUICK APOLLO $200

BUICK SKYHAWK $500

HURRY!! HURRY!! This Additional offer expires at 6 p.m. Sat. Feb. 1, 1975

382-7121
2867 DOUGLAS AT TOPAZ
Victoria, B.C.
Dealer License Number D-7326
MONDAYS, 9-9
TUES. - SAT. 9-6

HORWOOD MAZDA

73 MAZDA RX2. 8,000 miles. Bal. of warranty	$3695
70 DATSUN 1600 pickup and canopy	$1795
73 MAZDA RX3 Wgn.	$2795
73 CHEV Caprice wagon. Loaded!	$4995
72 TOYOTA Corolla	$1695
72 MAZDA pickup and Security Camper	$3595
69 AUSTIN MINI van	$1295
69 MAZDA Wgn.	$1495
71 DATSUN 510, 4-spd.	$1795
69 CHEV ½-ton P.U.	$1695
67 MUSTANG, V-8, A.T., P.S., P.B.	$1795
68 DODGE Polara wgn. Air conditioned.	$1595
67 CORTINA, auto.	$1095
66 VALIANT Auto.	$1295
65 VIVA	$695
65 PLYMOUTH Fury	$ 695

HORWOOD MAZDA
385-1451
810 Johnson at Blanshard
Victoria B.C.
Dealer Licence Number D-7222

1969 CHEVROLET 2-DOOR HARDtop, $1595. Gem Motor Sales Ltd., 480 Esquimalt Rd. 382-7195. Dealer Licence Number D-5722. Victoria, B.C.

1967 COUGAR, ONE OWNER driven, immaculate condition, automatic, power steering, radio, 6 new tires, $2200. 112-743-5804.

1962 CHEV. TESTED TILL JANuary '76. $300. 658-5040.

150 CARS FOR SALE

McCALLUM
DATSUN
VOLVO
McCALLUM
1101 Yates at Cook
382-6122

FRESH DATSUN TRADES

74 VW. Wide radials, radio, 4 speed, Porsche engine.

74 TR6

73 OLDS CUTLASS SUPREME. Console shift, automatic, power steering, power brakes, radio, swing-out bucket seats, 27,000 miles. A beauty, finished in burgundy with white vinyl top and matching white interior.

73 ASTRE GT. Hatchback. Finished in blue and white with deluxe interior including AM radio with multiplex tape deck!

Dealer Licence Number D6822

1836 ISLAND HIGHWAY
COLWOOD
478-1741

Dealer Licence No. D6820

73 PINTO station wagon. automatic, radio	$3195
72 V.W. station wagon. 4-speed, radio	$2895
72 CHEV. ¾-ton, V8, automatic, power steering, power brakes.	$3195
69 FORD ½-ton Econoline, 6 cylinder, standard, radio.	$2195
67 FARGO ½-ton, V8, automatic.	$995
66 CHEVROLET Biscayne.	$495

BANK RATE FINANCING

No Down Payment

McCallum Motors Ltd.
Victoria, B.C.

AMC

"Good Guys"
GREAT "FORD" BUYS!!

'64 COMET WAGON	$795
'69 FALCON Fordor	$1495
'68 FORD RANCHER	$2495
'70 MAVERICK 2-dr.	1695
'71 PINTO 2-DR.	$1895
'73 PINTO Wagon	$2995
'72 MUSTANG Ht.	$3695
'75 MAVERICK Fordor	$4495

BOB ALLISON
GORD STRONGMAN
MIKE BARTEAUX
GALE CHRISTENSON
"THE GOOD GUYS"

NOW $$$$
Cash Rebates FROM AMC
$200 - $600
On New 1975 Deliveries!

REG MIDGLEY MOTORS LTD.
Victoria, B.C.
736 Cloverdale
385-8756
Dealer Licence Number D-8461

LUXURY OLDS 98, 21,000 MILES, all options, new condition, priced to move. 743-5790.

MUST SELL, '72 VAUXHALL Firenza, good condition. 382-3452 after 3.

150 CARS FOR SALE

EMPRESS
PONTIAC BUICK LTD.

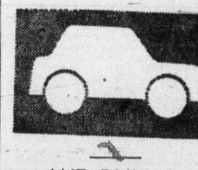

WE RUN A VERY SIMPLE BUSINESS

68 MUSTANG Fastback, V-8 4-speed, radio. Finished in blue with black bucket seat interior. Cute little car $2495

67 EL CAMINO V-8, automatic transmission, power steering, radio, bucket seats, console. Needs upholstery work. Hard to find but priced to sell. Finished in green $1595

69 ACADIAN 4-door sedan. 6 cylinder, automatic, radio. Finished in brown with green interior $2195

73 LE MANS 4-door sedan. Automatic, power steering, power brakes, radio. Finished in fawn with saddle vinyl interior $3995

69 OLDS DELTA ROYALE, V-8, automatic transmission, power steering, power brakes, power windows, power seats, AM-FM radio, bucket seats, console. Finished in green with dark brown vinyl top. $2695

70 HORNET 2-door coupe, 6-cylinder, automatic transmission. Finished in dark turquoise with grey interior. Clean little car. $1995

382-7121
2867 DOUGLAS AT TOPAZ
Victoria, B.C.
Dealer Licence Number D-7326
Mondays, 9-9
Tues. - Sat. 9-6

1974 T-BIRD, TWO DOOR HARDtop, fully loaded, $7,495; 1973 Capri 2000, only $2,875; 1971 Capri, two door, $2,095; 1965 Pontiac two door hardtop automatic, power steering, $645. 1965 Rambler station wagon, $545; 1957 Morris sedan, very good shape mechanically, $295; 65 Corvair pickup, $250. Government Street Motors, 2558 Government St., Victoria. Dealers License 5669. 385-5660, after hours, 598-7551.

1974 EL CAMINO, 400 CC. motor, V-8, automatic transmission, power steering, power brakes, radio. White vinyl roof over brown, matching tan interior. Mag wheels with GT60 Sizzler wide ovals, only 8700 miles, $5595. Call Wynn Elford at 592-2471. Saunders and Hitchman Sales and Service Ltd., 2040 Cadboro Bay Rd., Victoria, B.C. Dealer License Number D.5021.

1969 BUICK SKYLARK 2-DOOR hardtop, automatic, power steering, power brakes, radio. Low mileage, dark green. Call Andy Stewart at 592-2471. Saunders and Hitchman Sales and Service Ltd., 2040 Cadboro Bay Rd., Victoria, B.C. Dealer License Number D.5021.

MERCEDES BENZ 250 C, 2-DOOR coupe, power steering, power disc brakes, bucket seats, dark brown exterior, tan interior, excellent condition, asking $6000. Call 384-7138, 9:00 a.m.-4:00 p.m., Monday-Friday.

1971 GREMLIN, RADIALS, RADIO $1595; 1972 El Camino, a good one $3495; VICTORIA JEEP, 597 Hillside at Rock Bay, 386-6511. Dealer Licence Number D-5578, Victoria B.C.

1974 DODGE SPORTS DART
Immaculate condition, all options including 360 4-speed, sunroof, radials, disc brakes, AM-FM stereo cassette, 592-0121.

'58 VW, 1835 CC, BALANCED, blueprinted, roller crank, dual Webbers, Porsche clutch, over $3000 invested, asking $1500. 479-6959.

RARE RAGTOP
51 Meteor convertible, black, wide white walls, excellent condition, best offer, no triflers. 595-1206 after 5 p.m.

PRIDE AND JOY
1971 Mustang Mach 1. 351, 4 barrel. Hurst 4-speed. Wide ovals. $700 custom paint. Will sacrifice $3,150 firm. 595-5880 after 5 p.m.

MK IV LINCOLN
Every extra, as new 386-8424. Pearson World of Pleasure Ltd. 3288 Douglas DL 8443

HUMBER SUPER SNIPE, LOW mileage, automatic, power steering, power brakes, in genuinely mint condition. $2,500. 731-2932.

1966 CHEV IMPALA HARDTOP, running, in good shape. Needs paint. $250 firm. Victoria Press Box 611.

'74 MUSTANG II, $3450
An immaculate low-mileage car with all options, V-6, 4-speed, red with black vinyl roof. 384-1747.

70 COUGAR CONVERTIBLE, power steering, brakes, windows, stereo, vinyl top and white body. 595-1206 after 5 p.m.

1971 MUSTANG, 302 AUTOMATIC, power steering, power brakes, mag wheels, radio, 26,000 miles, $2795 firm. 598-6906.

63 RAMBLER, STANDARD CLASsic, station wagon, excellent condition, $495. 384-2365 after 5 p.m.

1974 FIAT 124, 4 DOOR SEDAN, automatic, warranty. Offers. 385-5814 after 6.

1971 MAZDA 1200, 4-SPEED STANdard, radio, block heater. Around $1400. 486-9565.

1972 WHITE COROLLA, IMMACUlate, radials, chrome rings, asking $2,200. 477-3725.

'57 CHEV, 2-DOOR WAGON, 4-speed, radio, stereo, mint. $1500. 598-7346.

1963 LAURENTIAN PONTIAC fully equipped, $275. Call after 6, 382-9337.

73 610 DATSUN 4 DOOR, STANdard, A-1 shape, 30,000 miles, best offer. 479-8455.

'69 MUSTANG, ONE OWNER, IMmaculate condition. Must be seen. 382-7897.

'63 OLDS CONVERTIBLE, 330, 4, console shift, ET Mags, new tires, best offer over $350. 595-8254.

'69 BUICK SKYLARK, 2-DOOR hardtop. Custom. Phone after [illegible] p.m., 478-1044. Ask for Tom.

60 CONSUL, LOW MILEAGE, tested, $200 or nearest offer. 595-7873.

1964 VAUXHALL VICTOR. TESTed. Excellent shape. Radio. 592-6271 after 6:30.

VW STATION WAGON, 1963, $600 firm. Phone after 5, 384-9295.

1971 DATSUN B210 ONLY 3000 miles, best offer. 388-6124 after 5.

'65 VW, $550.
385-2854.

150 CARS FOR SALE

DOUGLA
VOLKSWAGEN
PORSCHE
AUDI

Your Largest Volkswagen Dealer on the Island

'75 VW RABBIT and SCIROCCO ON DISPLAY NOW!

Come in and test drive one today!

HUGE SELECTION!
USED VW BEETLES
ALL MODELS '65 - '74!

74 74 VW CUSTOM Beetle, radio. From	$2595
74 VW SUPER Beetle, radio. From	$2995
74 VW SUPER Beetle, automatic, radio. From	$3295
73 VW SUPER Beetle, radio. From	$2595
73 VW SUPER Beetle, radio. From	$2495

35 to Choose from Supers and Customs All Radio Equipped and Carry BALANCE of WARRANTY!

72 VW SUPER Beetle, radio.	$2395
69 VW DELUXE Beetle, radio, low mileage.	$1695
68 VW DELUXE Beetle. SPECIAL	$1095
66 VW DELUXE Beetle, sun roof, radio.	$1195
66 VW DELUXE Beetle, radio.	$1095
65 VW DELUXE Beetle	$495
64 VW DELUXE Beetle	$695

Immediate Delivery Bank Financing

Douglas Volkswagen Ltd.
3329 Douglas Street
Victoria, B.C.
388-5466
Dealer Licence Number D 7052

S&H TOYOTA

74 Corolla Wagon	$3395
74 Corolla 2-door	$2495
73 Corolla Coupe A.T.	$2695
73 Datsun 4-door	$2895
72 Celica	$2995
72 Crown "6" P.S., P.B.	$3395
69 DATSUN 4-door	$1595
69 Charger	$2695
68 Impala hardtop	$1095
66 Ford 2-door, H.T.	$1095
62 Corvair Monza	$395

SAUNDERS & HITCHMAN
Sales & Service Ltd.
2040 Cadboro Bay Road
At Fort and Foul Bay
Victoria, B.C.
Dealer Licence Number D 5021
592-2471

1969 BEAUMONT "CHEETAH". Only 10 of this production model in B.C.! 4-speed, radio, large rally wheels on mags. Finished in green with black striping. Tested to 1976. Call Bob Edwards at 592-2471, Saunders and Hitchman Sales and Service Ltd., 2040 Cadboro Bay Rd., Victoria, B.C. Dealer License Number D.5021.

'65 OLDSMOBILE DELTA 88, 4 door sedan, power brakes and steering, $900. 658-5463.

1972 TOYOTA COROLLA 1200, 2-door sedan, automatic, $1800 firm. 478-5285.

1973 FORD CORTINA, LOW mileage. 478-6028.

1961 THUNDERBIRD, GOOD CONdition, offers, 382-5449.

150 CARS FOR SALE

peter pollen ford

7-DAY MONEY BACK GUARANTEE

OPEN 9 TILL 9
EVERY DAY

74 PINTO 2-door. Automatic, radio, rear window defroster. $2995

74 MERCURY Montego station wagon. V-8, automatic, power steering and brakes. Radio and rear window defroster. $4495

73 CHEVY Nova SS hatchback, 350 cu. in., console shift, radio, power steering, and brakes $3895

74 MAVERICK 4-door deluxe sedan, power steering, radio, automatic transmission. Factory air conditioning $3995

74 PINTO wagon, automatic transmission, radio, roof rack $3495

73 CHALLENGER "340" hardtop. Automatic, power steering, radio $3895

74 MAVERICK 4-door sedan, power steering, radio, automatic $3395

74 DATSUN 610, hardtop with many extras $3495

73 PINTO station wagon $3095

74 MUSTANG hardtop, automatic transmission, radio, vinyl top $4195

71 TOYOTA Crown $2795

TRUCKS

72 MAZDA Pick-Up with canopy $2195

68 VW Pickup $1495

73 VW Camper Fully equipped $3995

73 COURIER automatic, radio $2795

70 FORD ¾-ton with flat deck $2995

PETER POLLEN
FORD SALES LTD.
1060 Yates 384-1144
VICTORIA, B.C.
Dealer Licence
Number: 6830.

THREE POINT MOTORS
Mercedes-Benz
DATSUN

DON'T BUY A USED CAR UNTIL YOU'VE SEEN OUR SELECTION

THREE POINT
MOTORS LTD.
2620 Government
Victoria, B.C.
385-6737
Dealer Licence
D-6415

WHOLESALE at PALM

MOTORS LTD.

69 TOYOTA $1102
68 MONTEGO hardtop $677
68 CHEV. automatic $657
67 RAMBLER automatic $604
65 FAIRLANE $418
62 ANGLIA $125
62 MERCURY ht. Auto $333

2936 DOUGLAS
AT BURNSIDE Victoria B.C.

72 VAUXHALL station wag. $1147
67 RAMBLER 6-cyl. $811
65 PONTIAC, auto. $379
65 CHEV. station wagon $352
65 VALIANT 6-cyl. $437
64 FAIRLANE $411

180 ISLAND HWY.
DUNCAN B.C.
Dealer Licence Numbers
D-8084 D-8085

1970 PLYMOUUTH SPORT FURY 2-DOOR SEDAN, $1,000 IN EXTRAS. Power steering, brakes, radio, 43,000 miles. Good condition. Asking $2,095. 478-9331 Mike.

1965 FORD GALAXIE, AUTOMATIC, power steering. power brakes, tested, $395. Gem Motor Sales Ltd., 480 Esquimalt Rd., Victoria, B.C. 382-7195. Dealer License Number D-5722.

1974 AMBASSADOR 4-DOOR, AIR conditioning, $3995. Gem Motor Sales Ltd., 480 Esquimalt Rd., Victoria, B.C. 382-7195. Dealer Licence Number D-5722.

1972 MARK IV, 26,000 MILES, EXcellent condition, $6975, will accept trade. 592-2217.

150 CARS FOR SALE

METRO TOYOTA

73 'Vette panel top
68 Firebird
72 Maverick Grabber
72 Barracuda
69 Olds. Convert.
69 Ford XLT
71 Datsun Wagon
72 Nova 4-door
72 Celica
74 FJ 55, 4x4
70 VW Van
72 Stingray
73 Ranchero
74 Camaro Z 28
70 Ford LTD
74 Corolla SR-5
74 Vega Hatch
74 Celica GT
70 Cololla Sprinter
73 TR6
73 Celica, A.T.
73 Corolla 1200
68 Dodge Dart
73 Datsun P.U.
71 Capri
71 Corona HTP
72 Alfa Berlina
74 Maverick
71 Olds

100 PER CENT FINANCING

Cars Checked By
Imperial Esso

Carry a Written Diagnostic Report

Open 9-9 Mon.-Fri.
9-6 Saturdays

Ph. 386-3516
METRO TOYOTA
625 FINLAYSON
Victoria B.C.
Dealer Licence
Number D6455

METRO
ALFA ROMEO
SIDNEY SUPERLOT

74 GMC ½ ton
74 FORD F250 V-8, auto., full power
74 FORD F250, big "6", 4-spd. P.S., P.B.
74 Dodge P.U. canopy
73 Ford F250 P.U.
73 Hilux canopy
72 Ford ¾ van
72 F250 Crew Cab
71 Ford P.U. V8
71 Ford F250
70 GMC Suburban, 4-spd.
68 Chev 4-ton Furniture Van
67 Dodge ½ ton
67 Datsun P.U. camper
67 Ford F250 camper
62 Merc ½ ton
65 Jeep Wagoneer
73 Corolla Wagon, A.T.
70 MK II, auto.
69 VW, 9 pass. bus

656-4311 656-2821
2360 Beacon Ave.
Metrocan Holdings Ltd.
Sidney, B.C.
Dealer Licence
Number D8156

NEW 1974
AUSTIN MARINA

2-Door Automatics
ONLY $3295
Good selection of colors. Buy now before the price increase.

We urgently require good used cars.
NOW
IS THE TIME TO BUY!

1974 FIAT "124" convertible $4595
1974 ASTRE Wagon $3695
1974 MARINA 4-door, standard $2995
1973 TRs with overdrive $4795
1973 TOYOTA Landcruiser $4995
1973 LINCOLN Mark IV $8595
1973 TOYOTA Corolla automatic $2495
1973 PINTO $2595
1972 CORTINA $1895
1972 RENAULT R10 automatic $1995
1971 PINTO $1995
1970 AUSTIN "1800" $1895
1969 TOYOTA crown automatic $1895
1968 TOYOTA Crown station wagon. Automatic $1895
1967 ROVER "2000" $1695
1967 RENAULT 16 $1295
1967 VW Beetle $1295
1967 MINI $ 995
1966 VW Beetle $ 895
1963 VW Camper $1395
1961 VW Van $ 695

PLIMLEY

BRITISH CAR CENTRE
1010 Yates 382-9121
VICTORIA, B.C.
Dealer Licence
Number D-5852

150 CARS FOR SALE

DRIVE WITH A SMILE TO

DOWNTOWN YATES AT COOK

ENSIGN

ROLLS BACK CAR PRICES

BIG SAVINGS
Great Selection
Every Used Car
City Tested
DIAGNOSTICALLY TESTED
(You Get A Written Report)

2-YEAR
G. W. WARRANTY
IN WRITING

67 Meteor hardtop
68 Ford Cortina
68 Olds Toronado
69 Pontiac convertible
69 Mustang hardtop
71 Firebird hardtop
72 Fury hardtop
72 Imperial with air
72 Pinto 3 door
73 Toyota "1600"
73 Satellite hardtop
73 Chev Malibu
73 Chrysler hardtop
73 Plymouth Fury
74 Pinto wagon
74 Volkswagen
74 Gremlin
74 Valiant Scamp
74 Valiant sedan
74 Mustang hardtop
74 Maverick
74 Toyota MKII
74 Plymouth wagon
74 Imperial hardtop

ENSIGN

Chrysler Plymouth Ltd.

Dealer licence number D-7349

DOWNTOWN
YATES at COOK
VICTORIA, B.C.

386-2411

Open Weekdays Till 9:00

CATCH A

RABBIT

ON YATES
and new
SCIROCCO

The interest in RABBIT and SCIROCCO is greater than any other models we have previously introduced. Come in today and test drive one of these amazing cars. They are quick, roomy and economical, truly the cars of today and tomorrow.

OUR DEMOLITION SALE
continues on used cars

MORE EXAMPLES:
70 GMC ½-Ton
Reg. $2495 only $1977
68 Jeep Wagoneer
Reg. $2295 only $1697

Speedway Motors Ltd.
971 Yates at Vancouver
Dealer Licence Number
D6055, Victoria, B.C.

385-2415

1973 GRAN TORINO, LOADED 351 V-8. $3750 656-4733, call 6 p.m.

'68 FIREBIRD 400 CU. IN. 62,000 miles, new paint, 478-7138.

1974 COUGAR XR7, 6,000 MILES. 592-7137.

150 CARS FOR SALE

Cornell
CHEV/OLDS
Cadillac
CHEVROLET TRUCKS
WINNEBAGO
Sales/Service 385-5777

WEEKDAYS
OPEN 'TIL 9 P.M.

— BUYER — PROTECTION

2 Yr. Warranty
All Winterized
Gov't tested
Exchange Privilege
100% Financing
G.M.A.C./BANK

Your
BEST BUYS
1974 Models

—VEGA
—CUTLASS
—CHEVELLE
—CHEVROLET
—NOVA

EXAMPLES:

'74 Vega
3-dr. Hatchback, automatic trans., radio, mouldings, underseal, vinyl interior.
$3395

'74 Olds-Cutlass
2-dr. hardtop, V-8, automatic trans., power steering, brakes, radio, mouldings.
$4395

'74 Chevelle
2-dr. hardtop, V-8, automatic trans., power steering, brakes, radio.
$4395

'74 Chevrolet Impala
4-dr. hardtop, V-8, automatic trans., power steering, brakes, radio.
$4495

'74 Chevy Nova
4-dr. sedan, V-8, automatic trans., power steering, radio, underseal, mouldings.
$3695

OVER 75

USED
CARS and TRUCKS
In Stock
To Choose From

GM REBATE!!!
— $200 — To — $500 —

on

—VEGAS
—NOVAS
—OMEGAS
—MONZAS

CORNELL CHEV-OLDS LTD.
3050 Douglas 385-5777
Dealer Licence Number
D-5388, Victoria, B.C.

1969 PONTIAC PARISIENNE, power steering, power brakes, automatic good condtion. $2195. 477-4988.

'74 TOYOTA CORONA SR. TAPE deck and stereo system. 4,900 miles, $4700 new, asking $4200. 382-1460.

1972 DATSUN, GREEN, LOW mileage, excellent condition, asking $2250. View at 2330 Cook Street, Apt. 101 evenings.

150 CARS FOR SALE

SUBURBAN MOTORS

North on Douglas

HOME OF
LINCOLN, MERCURY MONARCH, METEOR, MONTEGO, COUGAR, COMET, BOBCAT, CAPRI AND FORD TRUCKS.

WAGONS WAGONS

74 METEOR Wagon, V-8, automatic transmission, power steering, power brakes, roof rack $5295

74 MONTEGO Wagon, V-8, automatic transmission, power steering, power brakes, roof rack $5095

73 PONTIAC Wagon, V-8, automatic transmission, power steering, power brakes $2895

72 DATSUN Wagon 4-cylinder, automatic transmission, radio $2295

72 VOLKS Bus 7-passenger, 4-speed $3595

71 CHEV ESTATE WAGON, V-8, automatic transmission, power steering, power brakes, radio $3495

71 VOLKS Station Wagon 4-cylinder, 4-speed, radio $1995

68 FAIRLANE Wagon, V-8, automatic transmission $1395

67 CORTINA Wagon 4-cylinder, automatic transmission $1195

65 METEOR Wagon V-8, automatic transmission, power steering, power brakes, radio $995

CUSTOMER
CA$H
BONU$

'74 CAPRI $500
'74 BOBCAT $200
'75 COMET $200
'75 F100 SUPER CAB $350

Receive your cash bonus on any of the above units.

SUBURBAN MOTORS

WIDE OPEN
UNTIL 10 P.M.
WEEKDAYS
6 P.M. SATURDAY

3377 Douglas St. 386-6131
Victoria, B.C.,
Dealer Licence Number
D 5904

B. MADSEN

MOTORS LTD.

73 PINTO 4-spd. $2495
73 CELICA ST 4-spd. $3195
72 DATSUN 510, 4-spd. $1995
72 RENAULT R15 $2295
72 AUSTIN Marina 4-spd. $1995
72 COURIER pickup $2295
71 VEGA, auto. $1795
71 MUSTANG, V-8, auto. $3195
71 FORD pickup, V-8 $2495
70 RANCHERO pickup, V-8, auto. $2495
70 PONTIAC sedan, V-8, auto. $1795
69 CORTINA S.W., auto. $1195
69 MONTEGO htp., V-8, auto. $2095
68 FORD 9-pass. wgn. $1995
67 DODGE sdn. V-8, auto. $1095

2691 Sooke Rd. 478-5011
Victoria, B.C.
Dealer License Number D-5026

PHIL
MERRETT
MOTORS
9732 5th ST., SIDNEY

69 FORD super van camperized, 6 cyl., auto., radio. Exceptional.
65 MUSTANG convertible, 3-speed auto., power steering and brakes, radio.
69 SUNBEAM Alpine 2-dr. Htp., 4-speed.

656-5551
Dealer Licence Number D-8232
Sidney, B.C.

JUST TESTED. 1964 CORVAIR automatic. New paint. Excellent running. Clean throughout. $700. Will take trade. 383-8577 or 383-9648.

1966 COUNTRY SQUIRE 9-PASsenger station wagon, power steering, power brakes, automatic V-8, 289 motor. $1200. Good condition. 385-5131.

1970 MAZDA GT, 4 SP-EED, good condition, snow tires, radio, $1500. 656-5163 after 5:30 p.m.

'47 FORD COUPE, ORIGINAL, running. $800. 746-5639.

150 CARS FOR SALE

DePAPE

"BIG SAVINGS"

LUXURY

74 CADILLAC
Eldorado, air, stereo, full power

73 CADILLAC
4-Door, Air, Beautiful

73 LINCOLN Mk IV
Loaded, all white and beautiful.

SPORTS

74 MGB
Only 7,000 Miles

72 TR6 Roadster
Sharp condition

71 MG MIDGET

70 FIAT 850
SPYDER

69 TR6 Roadster
Yellow and Black, Beautiful.

Performance

74 CHALLENGER
360 V-8, Auto., P.S., P.B., 2,500 mi.

72 MUSTANG
Fastback, 351 Cleveland, auto.

67 CAMARO
Convertible, V-8, auto., P.S., P.B.

WAGONS

'74 Int. SCOUT 4x4
Auto, P.S., P.B., air, radials

73 CHEV Wagon
V-8 Auto., P.S., P.B., Roof Rack.

70 METEOR Wagon
Rack, Woodsides. Sharp

68 Torino Wagon
Auto, P.S., P.B., New Motor.

ECONOMY

74 TOYOTA 1600
Wagon, 7,000 Miles, Stereo

69 OLDS CUTLASS
4-door, auto., one owner

69 VOLKSWAGEN
Ghia Coupe, Radio, Stereo.

1961 PONTIAC
V-8 auto., P.S., exceptional.

NEW HOURS:
MONDAY TO SATURDAY
9:00 A.M. TO 6:00 P.M.

Many, Many more to Choose from

DePAPE MOTORS
LTD.
760 JOHNSON ST.
384-8035
Dealer Licence Number D-6302
Victoria, B.C.

Wille Motors

74 BUICK Appolo, 6, auto. $3895
74 OLDS Cutlass, auto. $4395
74 DART, 6, auto., P.S. $3995
74 DATSUN Pickup $3095
73 PLYMOUTH Fury III $3695
73 GRAN TORINO full power $3995
73 PINTO Squire wagon, A.T. $3295
73 ASTRE wagon, A.T. $3195
73 PONTIAC LeMans $3895
70 TORINO Squire S-W $2695
70 SUPER BEE 440 6-pack $3195
68 FALCON Futura, auto. $1495
68 RANCHERO 4-speed $2495
68 FORD Country Squire $2195
67 PONTIAC Safari wagon $1495
66 OLDS Vista Cruiser, air $2495
Wille Motors Ltd. Victoria B.C.

3240 Douglas at Cloverdale 382-2313
Dealer Licence Number D-7366

J. C. MOTORS

'74 PINTO wagon 4-speed $3395
'73 PINTO 4-speed $2395
'73 CADILLAC coupe-de-ville $8995
'72 VW BEETLE 4-speed $2495
'72 MGB Roadster $3295
'72 COLT wagon, 4-sp $2395
'70 CHEVELLE 396 auto $2995
'69 CHEV. IMPALA V-8 auto. $1995
'69 GMC ½-ton pickup $1795
'69 OLDS 88 auto $1795
'68 VOLKS station wagon $1695
'67 COUGAR GT $1995
'66 CHRYSLER convertible $1195

837 YATES ST. 384-0921
Dealer Licence Number D-8191
J. C. Motors Ltd. Victoria B.C.

1969 DODGE CHARGER, 383, 4-speed, radio, mag wheels, wide tires, $2695. Call Wynn Elford at 592-2471. Saunders and Hitchman Sales and Service Ltd., 2040 Cadboro Bay Rd., Victoria, B.C. Dealer License Number D.5021.

1969 CHRYSLER NEW YORKER, 4-door hardtop, V-8, new tires and shocks, all power accessories, equalizer trailer hitch, 51,000 original miles. Reasonable offers considered will accept trade. Ask for Mike 385-8756 or 478-2484.

1972 DATSUN, GREEN, LOW mileage, excellent condition, asking $2250. View at 2330 Cook Street, Apt. 101 evenings. 386-9194.

'63 IMPALA WAGON 283 AUTOmatic, near new tires, new brakes, reliable transportation. $425 479-8789 after 4.

1963 PONTIAC. SAFETY INspected for '76. $300. 1962 Pontiac, not running. New short block assembly. 477-6414.

'69 CORVETTE PANEL TOP, 427 4-speed, power windows and extra options. Must sell immediately. 478-0090.

'67 CHEVY CAPRICE 2 DOOR hardtop, V-8, automatic. Excellent running condition. $1050. or best offer. 479-3701.

'66 VOLVO, EXCELLENT CONDItion inside and out. Highest offer takes. Between 5-7, 592-2910.

'65 CHEV 327 FOUR SPEED, TWO door hardtop, excellent condition. 383-8866.

'68 CHEV IMPALA, TWO DOOR hard top, 307 automatic, excellent condition $1550. 385-5854.

'62 FORD — PARTS, EXcellent transmission, good motor, 223, $100. 478-1473.

DUNE BUGGY WITH SOFT TOP, heater, bucket seats. 595-4018.

150 CARS FOR SALE

$1000 66 CHRYSLER WINDSOR, well cared for, 383 2 barrell, power steering, power brakes, radio, new tires, tested. Call 5-7. 479-8373 Dave.

'67 COMET CALIENTE, POWER steering, radio, tape decks and speakers, brakes, valve grinds just done, head gaskets new. Asking $800. 478-2962.

FULL-SIZE CHEVROLET Wagon, 1972, automatic, power steering, power brakes, heavy duty shocks, radial tires, radio. Asking $2950. Call 656-5882.

MUST SELL, 1974 AUSTIN Marina, 4 speed, low mileage, radio, 8 track, block heater. For more information, call Glenn, 386 3780.

'50 FALCON, 2 DOOR POST, 302, headers, Edelbrock manifold, 650 double pump carb. etc. Offers. Between 4:30-7:30 p.m. 383-4451.

'67 FAIRLANE, 2 DOOR POST, 289 motor, fireball cam. 271 horse heads, etc. Offers between 4:30-7:00 p.m. 383-4451.

'72 MUSTANG, POWER STEERing, power brakes, automatic, excellent condition, nearest offer to $3000. 479-4520.

URGENT! MUST SELL '66 FORD Fairlane 500 station wagon new brakes and ball joints. Tested till '76. 385-7559.

'63 AND '61 CHEV'S, 3 SPEED, 6 cylinder. Tested June '75. Both $175. Thetis Lake camp ground, campsite 28.

1974 JAVELIN, RADIO, POWER steering, power brakes, radial tires, warranty. Days 386-7528, eves. after 6:30, 382-1873.

'65 RAMBLER CLASSIC 660, 4-door sedan, tested. $575. 479-2878.
'69 VIVA, 40,000 MILES. $800. 592-6754.

1968 AUSTIN 1300 MARK II, tested one year, new tires, good condition, ideal lady's car, only $800. 382-7383.

1965 VOLVO, EXCELLENT CONdition, 4-speed, new clutch, radio plus new radials, also 1965 Epic, good condition, offers. 656-4035.

'69 G.T.O. 400 RAM AIR Immaculate with only 35,000 miles. All options and factory tape player. All offers and trades considered. 592-7687.

'68 CHEVELLE. EXCELLENT condition. 2-door hardtop. City tested. 382-7680 after 6.

1962 FORD STATION WAGON, 352, power steering, brakes, automatic. 658-8983.

'68 Z 28 RALLY SPORT, NEW 302, rebuilt transmission, offers. 479-4395.

MERCEDES BENZ, 62, 220SE, fuel injection, excellent condition, $2150 or offers. 384-9410.

72 DODGE CORNONET 400 4-barrel dual exhaust, runs like a charm. Offers. 477-3066.

1966 RAMBLER CLASSIC, NEW brakes, rebuilt engine, very clean. $400. 652-3425 between 5-9 p.m.

'64 DODGE, REBUILT V-8, GOOD tires, new front end, new shocks, reasonable. 385-9654.

'73 LANDCRUISER, NEW RADIal snows, 28,000 highway miles, 652-3014.

PARTS OR WHOLE, '59 AUSTIN. Runs, new tires, no rear end. $50. 478-5615.

'60 METEOR. GOOD CONDITION. tested. $250 firm. 477-5159. No Sunday calls.

MUST SELL 1970 MAVERICK, standard, leaving country. 382-2831.

1969 CORTINA GT 1600. 33,000 miles. $1,600. 595-4105.

'69 GTO, RAM AIR, RADIALS, mags, headers, Holly. 478-3874.

151 SPORTS CARS

1969 MGB, PERFECT CONDItion, new engine, 5 new radials, interior and exterior very good condition. $2,350. 382-1424 between 4-6:30 p.m.

1968 CORVETTE PANEL TOP, 427, 4-speed, power steering, brakes and windows, leather interior, immaculate condition. $5,800. 658-5764.

1968 CITROEN EXCELLENT condition, new clutch, drive shaft, brakes, $850 plus many spare parts for Citroen 592-4577, or 598-2838.

PORSCHE 912
1967 coupe, 5 speed, AM-FM, radials, rebuilt motor, excellent condition. Sacrifice. Phone 946-9235 Vancouver.

1970 SPITFIRE MK3, GOOD CONdition, radials, tonneau, radio, new clutch. $1750. Call after 6 or weekend, 382-1784.

1966 DATSUN 1600 STL CONvertible, radio, new top, exhaust, tires. Rebuilt transmission. Offers. 386-2030.

1970 TRIUMPH GT6 PLUS
Show condition. New radials. Low mileage. $2995. All day Sat. and Sun. 478-5734, 2944 Pickford Rd.

1967 MERCEDES 200 DIESEL. Good condition. New paint, new tires. Rebuilt engine. Offers to $2,000. 592-1941.

MUST SELL 1970 MGB CONvertible, radio, new radial tires, safety inspected, $1950 or offers. 598-6363.

1974 FIAT X1-9 15,000 MILES. $4,200. or best offer. 386-2421 Rm 388, between 6-9.

'69 SPITFIRE, REBUILT ENgine, tonneau cover, radials, best offer. 388-7120 after 6 p.m.

MUST SELL 58 AUSTIN HEAley, no reasonable offer refused. 386-1597.

'71 TRIUMPH GT 6—MK 3. 28,000 miles. AM-FM radio, tape-deck, good condition. 384-4600.

'73 FIAT 124 SPORT SPIDER. Only 10,000 miles. $4100 or nearest offer. 592-9202 after 5:30 p.m.

'74 CORVETTE 454 AUTOMATIC. High performance. Best offer over $9000. 592-6652.

'68 TRIUMPH SPITFIRE, MK III, I.R.S. Good condition. New radials. $1200. 592-1941.

RED FIAT 124, 12,000 MILES, $3995 or best offer. 598-6996. No. 10-1005 St. Charles.

CORTINA GT 1970, NEW WIDE ovals. $1200. 743-2849.

1971 BMW 1600, VERY CLEAN, $2550, 642-3425.

1968 TR4A IRS, $1400, 477-0056 after 5.

1970 FIAT 124, SPORTS COUPE, 5 speed, radial tires, phone 382-2307.

'72 FIAT 124 SPYDER, EXcellent condition, $3,650. 478-8790.

154 TRUCKS AND BUSES

BEST OFFERS
1970 Fargo 1-ton cab and chassis. 1969 Dodge 4x4. 1968 Ford ½-ton. 1968 Ford short box pickup. 1965 Chev panel. Capri Motors, 506 Alpha St., dealer licence number D6905. By appointment only, 595-1334 or 477-1084.

1972 FORD ¾-TON 360, V-8, AUtomatic, power steering, camper special, disc brakes, telescope bumper, front tire mount. Excellent condition, $4000. 658-5131.

1969 CHEV. CUSTOM CAB truck, V-8 automatic, excellent running order, all new tires, a good buy at $1995. 598-1660 or 598-4919.

1968 GM PICKUP, 283 AUTOMATic, insulated canopy plus 13' boat, trailer, 25 HP motor, $2200. 743-5362, Cobble Hill.

1972 FORD ECONOLINE VAN, power brakes, 302 V-8, shag carpeted throughout. Asking $4500. 743-9089 after 5 p.m.

1957 MERCURY 500, 12 FT. steel deck, 6 cylinder, 4-speed, 2-speed rear axle, open to offers. 384-2441.

BRAND NEW DATSUN ½-TON pickup, fully equipped.
McCALLUM MOTORS LTD.
1101 Yates D-6822 382-6122

70 VW 7 PASSENGER BUS, EXcellent shape, many extras, must sacrifice. Best offer over $2,600. 385-7420.

1973 ¾-TON CHEV, AUTOMATIC, 350 V-8, power brakes, power steering, heavy duty everything, excellent condition. $4600. 656-5930.

1972 CUSTOMIZED FORD VAN, 302 automatic, power brakes, $4000. 652-2234.

1969 FORD STEP VAN, EXcellent condition, asking $3800. Make an offer. 656-1372.

CAMPING ECONOMY PLUS comfort, '71 Volkswagen Camper Bus, $3195. 478-6433.

'65 FORD ½ TON. LONG BOX, custom cab, 6 cylinder, 3 speed, $575. 479-7571.

1969 GMC VAN, PARTIALLY camperized. Best offer. 3-243 Kingston Street after 5.

'68 DATSUN PICKUP, IN GOOD shape, highest offer takes, 383-4725 around 5 p.m.

'69 ½-TON CHEV PICKUP, 307 engine. Western mirrors. 478-3671.

154 TRUCKS AND BUSES

DRIVE WITH A SMILE TO

ENSIGN
Dodge TRUCKS
AND
RECREATION VEHICLE CENTRE

QUADRA
at
CALEDONIA

ENSIGN
ROLLS BACK
Truck Prices

OVER 100
NEW and USED
Trucks in Stock

NEW

'75 DODGE D100
6-cylinder
3-speed transmission.
Stock No. 4749.
Sale Price $4099
Or lease for $113 per month, 36 months net lease.

75 DODGE Vans
6-cylinder
3-speed tramsmission
Stock No. 4767
Sale Price $4048
Or lease for $114 per month, 36 month net lease.

75 DODGE
Ramchargers
Stock No. 4723
Sale Price $4644
Or lease for $125 per month, 36 month net lease.

75 DODGE
KARY VANS
Stock No. 4711
Sale Price From
$6666
Or lease for $170 per month, 36 months net lease.

USED

74 RAMCHARGER 4x4
74 KARY VAN
74 D100 Pick-ups
73 GMC Jimmy 4x4
73 DODGE Pick-ups
73 MAZDA with Camper
72 VOLKSWAGEN Camper
71 VOLKSWAGEN Camper
71 DODGE D200 Camper Special
69 CHEV Panel

ENSIGN
Chrysler Plymouth
Ltd.

TRUCK DIVISION
QUADRA
at
CALEDONIA
386-2411

Ask for
Truck Sales

Dealer licence
number D-7348

REG MIDGLEY

IN STOCK
NEW 1975 JEEPS
The Tough Ones!

CJ5 — Renegade — Trucks
Reg Midgley Motors Ltd.
736 Cloverdale 385-8756
Victoria, B.C.
Dealer Licence No. D-8461

'72 FORD ¾-TON, V-8, AUTOMATic, power steering, power brakes, radio, sun roof, twin tanks, with 11' Corvair camper. Stove, fridge, furnace, hot and cold showers, jacks, 24,000 miles, $6695. 1973 Ford, V-8 automatic, ½ ton. Special price $2,895. Government Street Motors, 2538 Government St., Victoria. Dealers Lincense 5869. 385-5860, after hours 598-7531.

1970 JEEP PICKUP 4 X 4; 1968 Wagonneer 4 x 4; 1954 Jeep 4 x 4; 1970 Chev window van automatic; 1964 Dodge 3-ton; 1964 Chev 4-ton with dump. VICTORIA JEEP 597 Hillside at Rock Bay. 386-6511, Dealer Licence Number D-5578, Victoria, B.C.

'69 DATSUN PICKUP, CANOPY top, radio, low mileage, excellent condition. $1495, or best offer. Phone Bob Robertson at The Crest Motel, 386-2421 between 9 a.m. and 5 p.m. or 592-2638 after 5:30 p.m.

1972 DODGE PICKUP, AUTOMATic, power steering, power brakes. $2995. Gem Motor Sales Ltd., 480 Esquimalt Rd., Victoria, B.C. 382-7195. Dealer Licence Number D-5722.

1970 TOYOTA PICK-UP, CAMPER equippel, $2395. Gem Motor Sales Ltd., 480 Esquimalt Rd., Victoria, B.C. 3827195. Dealer Licence Number D-5722.

1973 FORD 5 TON, MODEL N602, 6 speed trans, 2 speed differential, 16' aluminum box, plywood lined, rollaway door, low mileage. 598-7117.

1969 FORD F250 CREW CAB. 360, V-8, automatic, power steering, power brakes, radio, with 8 ft. camper, 3-way lights, 3 burner stove, radio, $3,500. 647-5419.

1966 ½ TON DODGE, WITH CANopy. Motor and body in good shape. Asking $1000 or closest offer. Phone after 4 p.m. evenings, 479-2353.

LEN BARKLEY
INTERNATIONAL LTD.
New and Used Trucks
517 Herald St. 388-5508

1951 GMC ¾-TON, RUNNING, spare engine. Asking $350 or offers. 382-9337 after 6.

1972 GMC ¾-TON PANEL, LOW mileage. Duncan. 748-3478.

MUST SELL GRAVEL TRUCK with work. $7000. 382-5582.

1974 FORD 4X4, ½ TON BOX. 6,000 miles. $5,200. 383-5385.

'73 DELUXE VW BUS. RADIO, sun roof. Offers? 384-8558, 384-3068.

1970 FORD F250, 4 WHEEL drive. 386-4017.

1964 DODGE ECONOLINE VAN. Good condition, best offer. 386-1275.

154 TRUCKS AND BUSES

74 GMC DELUXE SIRRIE Grande suburban, power steering, brakes, 454. 598-7117.

'74 FORD 1-TON. DUAL WHEELS, 11,000 miles, excellent condition. Best offer. 384-4600.

'71 FORD ¾-TON, CUSTOM camper, 45,000 miles, $2700. 478-2955.

1972 FORD SPORT BRONCO. Loaded with options, phone Duncan 748-1064.

1963 VOLKSWAGEN WINDOW van, $500. Needs transmission. New tires. 652-2593.

1972 COURIER, EXTRAS, TUNED up, moving, $2,150. Terry, 384-2366 evenings.

LIKE NEW, '74 CHEV ONE-TON, cab and chassis. Baby duals, 350 4-speed, $4900 firm. 477-6357.

1961 CHEV ½-TON, FLEETSIDE, excellent running condition, $500 firm. 571 Baxter Ave.

'62 42-PASSENGER BLUEBIRD school bus partially converted. 652-3014.

1957 GMC ½ TON, EXCELLENT condition. Asking $1000. 388-9454, 383-3637.

1965 FORD ½ TON, STANDARD 6, $1100. 595-1391 after 6 p.m. weekdays.

1973 FORD ECONOLINE E200, SWB, 6 automatic, excellent, 382-8186 or 656-4649 after 5.

1956 INTERNATIONAL PANEL truck. Phone 383-0277.

1974 KARY VAN, 12 FT. BOX, AUtomatic power equipped. 384-5368.

8' FORD TRUCK BOX. NEW 598-7694

'63 MORRIS VAN. $600. 382-6354

FOR SALE 1972 DATSUN PICK-up, offers $2000, 598-5403.

'63 CHEV ½-TON, NEEDS motor, offers. 478-3508.

'71 GMC ¾-TON 4x4, 595-6949 after 5 p.m.

'71 TOYOTA PICKUP, VERY good condition. 598-4027.

1961 ECONOLINE FOR PARTS. heavy duty, $200 firm. 656-4745.

158 TIRES

TIRES

Sizes to fit all makes and types of cars.

— RADIALS
— BELTED
— BIAS PLY
— RETREADS
— USED

"CHARGEX"
OR
PAY DAY TERMS
at

D & D TIRE

1620 Blanshard St.
382-7283

5 TIRES F 78X15 VERY GOOD, $50 the set, G 78x15 snow tire on Ford rim $15; Wanted 15" rim for '71 GM car. 479-1694.

NEAR NEW STUDDED RADIAL snow tires, 14" on Ford rims, offers. 479-6162.

160 PARTS, ACCESSORIES

'64 CORVAIR MONZA, MOTOR and transmission complete, $125 complete. 194 Chev motor parts and 1 BSA frame and front end. After 9 p.m. Thursday, all day Friday. 384-9065.

'53 MARK VII JAG AND PARTS. '54 Oldsmobile, '56½ Volkswagen, '41 Cadiallac sedan, '56 Cadillac 4-door, '57 Cadillac Eldorado, '58 Cadillac Coupe. 383-0011 days, 598-4834 eves.

CORD'S PISTON RINGS
2925 Bridge St. 383-0011
Check our head prices
4 cylinder head $18.50 each
6 cylinder head $27 each.

FOR SALE: 3-SPEED TRANSMISsion. Bell housing, fly wheel, clutch and shifter for Chev. One set 283 heads, also heads, carb, manifold, cam and lifters, for 307. 478-4445 after 5 p.m.

1 SET CHROME OUTSIDERS, never used, and two 10x15 Chev, chrome wheels and tires. 4 spoke mags and tires, 1 small block Quadra Jet Manifold. Phone 652-3284 or 479-7045.

RADIATOR REPAIRS, FAST TOP quality repairs at Maurice's Auto Body, 427 Beta St., phone 384-3121 Located behind the Burnside Pay and Save Gas Station.

VOLKSWAGEN MOTORS
Professionally rebuilt. Free towing up to 10 miles. 2919 Bridge St. 386-9119. 9 mo.-9000 mi. wrnty.

63 FORD 352 ENGINE, 53,000 miles with rebuilt transmission. Very good running condition, $250. 478-2027, Chris.

DODGE 4 SPEED $75, BALanced 11" fly wheel for GM 350, re-done Chev 202 heads. $175. 383-2701.

14 INCH U.S. INDY MAGS, FIT newer Volkswagen van, also two Michelin X radial tires, 185x14, $250. Phone Nanaimo, 390-4352.

2, 15X10 CRAGARS WITH N50X15 tires, also 4 Keystone cragar type wheels, 14x8. Offers. Between 4:30-7:00 p.m. 383-4451.

FOR SALE: '46 DODGE COUPE, 318, and trans. Air shocks, chromes and other accessories and parts. Offers. 384-0440.

'63 FORD GALAXIE 500, PARTS or whole, will run, also '64 Olds Super 88, parts, no motor or rad. 478-3497.

351C 4-BARREL AND 4-SPEED Uniroyal tires and mags, 55 Ford F100 front axle, rebuilt, many new parts, offers. 383-5205.

WANTED: 1966 CORTINA 4-speed transmission. Must be good condition. 479-2085.

'59 VOLKSWAGEN VAN, BODY parts. Will cut. Assorted engine parts. 658-5850.

64 COMET. GOOD 289 ENGINE. Hurst shifter. New tires. For parts or whole. 656-5167.

MOVING 283 AUTOMATIC, 1964-65 Chevelle Beaumont hardtop parts, 1965 Chev sedan parts. 592-1073.

1964 BUICK FOR PARTS, ENgine good, convertible. 385-6061 between 7-8 p.m.

WANTED: 50-54 FORD OR MERC flathead motor. Also 289 Ford block. 479-8621.

WHEELS, EXCELLENT RUBber, G60-14, F70-14 mounted on ET Diamond spokes. Offers. 478-1473.

USED TRUCK PARTS
For all makes. Christie Truck and Parts. 652-3615.

FOR SALE — MAGS, MANY makes and sizes. Phone 383-9512 till 5:30 p.m.

WANTED 67 MUSTANG FOR parts of front left fender and bumper. 653-4228.

1961 SLANT 6 VALIANT RECONditioned motor and accessories. 384-0120.

'48 FORD TAILGATE, 3 FLAThead blocks, new clutch, presser plate etc. 388-7049.

WANTED: TRANSMISSION FOR 1967 Triumph "1300" 4-door sedan. 383-1475 after 5 p.m.

WANTED: REAR END HOUSING for '68 Chev. Nova. 592-3903.

58 FORD 2 DOOR WAGON FOR parts. Good glass. 658-8770.

'66 PLYMOUTH FURY III V 8 383 for parts. 478-0157.

WANTED: TIRE CHAINS FOR Chevy Pickup. 384-6884.

'67 BEAUMONT, PARTS OR whole. 384-8790 after 6 p.m.

1962 BUICK SKYLARK FOR SALE for parts. 386-0273 after 4.

'62 BUICK LESABRE. PARTS OR whole. 652-2375.

283 MOTOR AND TRANSMISsion, 4 barrel. 479-3758.

FIVE 13" MAG WHEELS, $10; Matrix tape deck, $80. 479-4068.

WANTED: 12 BOLT CAMARO OR Nova rear end. 595-5338.

'56 CHEV., GOOD FOR PARTS. 4258 Carey St.

162 AUTO REPAIRS, SERVICE AND TOWING

V.M. AUTO REPAIRS, SPECIAlizing in Volkswagen repairs. All work guaranteed. 3226 Maple St. 383-1212.

166 CARS AND TRUCKS WANTED

CARS WANTED FOR CASH
—WE PAY OFF LIENS
—HIGHEST CASH PRICES
—TRADE UP OR DOWN
DePAPE
760 JOHNSON STREET
384-8035
DePAPE MOTORS LTD.

HIGHEST Prices Paid
Cars Needed Now
GARDEN CITY AUTO
2978 DOUGLAS, 382-9111

CARS WANTED FOR CASH!!
Top prices now being paid
GEM MOTOR SALES LTD.
480 Esquimalt Rd. 382-7195

WOULD LIKE TO TRADE UP TO 1969 model of heavier 4-door sedan. Must be in good shape. Pay cash differeence. We have 1965 Pontiac Parisienne, 2-door hardtop in good running condition. 652-2550.

CASH
We will buy your car for cash. G.C.M. Motors Ltd., 780 Goldstream Ave., 478-3242. D-7197.

HONDA CAR CENTRE
we pay cash for good used cars
Contact Andy Anderson
386-6707 or 598-1428

'66-'69 FORD ¾-TON LONG BOX, 6 or 8 cylinder, preferably automatic, must be excellent condition. Top price. 479-2790.

STRAIT MOTORS
We buy and sell premium cars. 1513 Quadra, D-7821, 384-8191.

WANTED: 600 OR 750 FIAT must be in good condition. 388-9237.

WANTED: '63-'66 CHEV. OR GM 4-wheel drive, will pay good price. 478-3375, 478-1966 after 6:00 p.m.

SHELBOURNE AUTO MART LTD. 1640 Cedar Hill X Rd. 477-9166
We buy cars. Instant cash.

'64-65 ACADIAN, CHEVELLE OR Olds wagon, 479-1836.

168 CAMPERS, TRAILERS AND MOTOR HOMES

EMPRESS Leisureland

FEATURING NOW!
Stock No. X1281
Brand new 18' SECURITY Mini motorhome. GMC chassis, automatic transmission, power steering, power brakes. 16,000 B.T.U. and thermostat, large 3-burner automatic range, 4.6 cu. ft. 3-way fridge, double stainless steel sink, power convertor, shower, hot water, pressure water system, Thetford flush toilet with holding tank, 12V bathroom vent, sliding windows plus many more features.
1974 PRICE $11,995
TO CLEAR $10,995

Also
1972 8' custom built camper Very, very clean $1695

2520 Douglas or phone 382-5331
EMPRESS PONTIAC BUICK LTD.
DEALER LICENCE NUMBER D 7339

LOGAN'S RV SERVICE CENTRE
Repairs-Parts-Installations
ATTENTION!
Do-it-yourself BUILDERS!!!
COME IN and VIEW our WIDE RANGE of parts at
!! REASONABLE PRICES !!
Spruce framing, electrical supplies, plumbing items, propane equipment, vents, windows, toilets, fridges and many other items too numerous to mention.
Call BOB LOGAN 384-0213
(Open Mon. to Fri. 8 a.m.-6 p.m.)
650 Burnside Rd. E.

'72 WINNEBAGO
BRAVE 18, V-8, auto., power steering and brakes. Exceptionally nice — ready for a trip.
DePAPE MOTORS LTD.
760 Johnson St. 384-8035
Dealer Licence Number D6302
Victoria, B.C.

FENNELL'S TRAILER SUPPLIES
Parts — Propane — Repairs
Profiled Aluminum SPORTSMAN CANOPIES
6459 Pat Bay Hwy. 652-2511

DOGWOOD TRAILER SALES
PARTS PROPANE RENTALS
RANDELL TRAILERS AND CAMPERS 478-6841
2630 Deville Road
Dealer Licence D-7410
Highway 2 and Millstream Rd.

32' 1973 FIFTH WHEEL, FULLY equipped $7,000, or complete with 1974 Ford Crew Cab V8 automatic, for $11,000. May be viewed KOA Camp Ground (signs on Mt. Newton X Rd.).

TENT TRAILER STARCRAFT (Starmaster 6) 1971. Stove, sink, icebox, lots of storage. Stabilizer hitch and propane heater included. New $2,595. Good value now at $1,500. Duncan 748-2718.

FLEURY MOTOR HOMES. Watch for arrival. Used trailers. Jackson's Goldstream Estates, 974 Goldstream. Victoria B.C. Dealer License Number 6000.

'73 COURIER TRUCK AND camper. Complete with 3-burner stove, 3-way fridge, furnace, carpet. Sleeps 3. $3995, or best offer. 383-9023.

WANTED: USED 35 TO 50 FT. trailer suitable for conversion to construction lunch room. Phone 658-5235.

1968 MARR CRAFT 21' TANDEM, self-contained with toilet and shower, excellent condition, must sell, $2,700. 658-8945.

Coastline's JANUARY SALE of SALES
Every New Unit Must
-BE-SOLD-
All New Units Priced to Sell at DISCOUNTS up to
10 per cent off
DISCOUNTS good for this Month only
—Sorry no trades accepted
COASTLINE TRAILER CENTRE (1971) LTD.
VICTORIA'S RV ACTION CENTRE
1915 Quadra St.
388-6021
Dealer Licence Number D-8573 Victoria, B.C.

S. J. PEDEN LTD.
VANGUARD
CAMPERS — TRAILERS
MOTORHOMES — CANOPY TOPS
VAN TOPS
ONLY 1 1974 VANGUARD CAMPER LEFT
8'6" rear side dinette. Replacement '75 piice $2330 SAVE $355 ONLY $1975
JUST ARRIVED
All fibreblass DLX canopy tops by Sangster from $545
TRADES
8' VANGUARD cargo door canopy $375
10' SCAMPER loaded Offers
11' VANGUARD F.G. roof, loaded $2995
Import camperette $595
8' VANGUARD side dinette $1195
Sundowner tent trailer.
PARTS AND ACCESSORIES
If you're building a camper, trailer, or boat, or converting a van or just modifying what you have be sure to see our large assortment of SINKS, FRIDGES, ICE BOXES, ROOF VENTS, WINDOWS, SPRUCE FRAMING, PANELLING, TOILETS, LIGHT FIXTURES, HEATERS, WATER TANKS, TABLE LEGS and many, many more useful items.
S. J. PEDEN LTD.
2855 Quesnel St.
386-3464
Dealer Licence Number D-7338
Victoria, B.C.

Start the New Year by saving on a new R.V. from
PURVIS FLACK
Our stock of 1974 SCAMPERS and other popular makes must be cleared before FEB. 15th, to make way for 1975 models.
YOU SAVE FROM $200 to $450
Every 74 trailer or camper on sale is under full warranty and CSA approved.
Free storage until April 1, if required.
UNDER THE SIGN SPECIAL
8 FT. std. CAMPER
Regular $2196 NOW $1996
YOU SAVE $200
PURVIS FLACK
TRAILER SALES AND SERVICE
1080 GOLDSTREAM AVE. IN LANGFORD
478-8377
Dealer Licence Number D-6909
Victoria, B.C.
Yes. We're open Sunday afternoons.

LAYTON WEEK-N-DER GALAXIE
Campers—Canopies
1974 11' WEEK'N'DER camper, escape hatch, 3 burner-oven, privacy curtain, large fridge, blower, fan, toilet compt., double tanks and sleeps 6.
WAS $3820 NOW $3520
VANGUARD canopy cargo door, new condition $395
ALSO
3 Outboard Motors
1 9.8 Mercury, late model $450
plus 2 older ones at $65 and $75
Dominion Motors
1703 BLANSHARD ST.
(across from Hudson's Bay Parking Lot) Victoria, B.C. 385-5012.
Dealer Licence Number D-5536

MOTORHOMES — 5TH WHEELS
TRAVEL — TENT TRAILERS
ACCESSORIES SERVICE
BEFORE YOU BUY — SHOP US!
on Pat Bay Highway
Sidney
Ph. 656-5504 D.7358

'71 SCAMPER 18' TRAILER, TOIlet, shower, furnace, oven and 3-way fridge, $2900. 477-1582.

1969 16 FT. ARISTOCRAT LO-Liner Trailer, complete with trailer hitch, electric brakes. Like new. 384-4484.

1975 BUCCANEER CAMPER (for small truck) excellent condition, equipped with jacks. 478-3449.

1966 AIRSTREAM TRAVEL trailer, good condition, $5,700. 478-6870.

'73 VW WESTFALIA VAN, EXcellent condition, only 16,000 miles phone 598-4397 after 5 p.m.

RENT-A-CAMPER
Alexander Leith Motor Co.
383-2024 D-8471

1970 VW WESTPHALIA CAMPER. Excellent condition. Asking $3400. Phone 748-2479.

1969 16' SCAMPER. SLEEPS SIX, oven, propane electric fridge, heater, $1850. 478-8103 after 6:00 p.m.

'73 WESTPHALIA CAMPER, PRIvate, very well kept. Priced to sell $5200. 386-2968.

OLDER FACTORY MADE camper 8'6" with stove, oven and ice box $700. 743-2680.

8' TRUCK CANOPY, $300, ADD-A-room for tent trailer, New, $50. 382-4862 before 5 p.m.

RENT WINNEBAGO MOTOR home, fully equipped, 20', 22' or 27'. 390-4417 Nanaimo.

APACHE HARDTOP, 1974 MODEL Hawk. Stove, fridge, sink, brakes. Sleeps 4 or 6. 592-6379.

LIGHT WEIGHT CAMPER, LIKE new with fold out bed, fit small box. 383-8145.

INSULATED ALUMINUM PICKup canopy. 383-2128.

TWO 800X16.5 GROUND GRIPS, like new, $90.00. Duncan, 746-7706.

CANOPY FOR SALE FOR ½-TON pickup $225 or best offer, 383-0543.

1974 MOTORHOME FOR SALE. 16,000 miles, 386-1015.

CANOPY FOR 8' BOX, $225 478-2256

UNFINISHED 24' MOTOR HOME, $1,200. 477-4870.

169 MOBILE HOMES AND PARKS

WAGON TRAIN HOMES LTD.
Exclusive Listings
LATE MODEL HOMES FOR IMMEDIATE OCCUPANCY!
In lovely mobile home Park IN LANGFORD
2-BEDROOM EMBASSY 12 X 60 furniture and all appliances, skirted with patio, landscaped with mountain view $18,000
3-BEDROOM ESTATE 12 X 68 All appliances, including dishwasher, large tool shed, located in family area $20,500
2-BEDROOM AMBASSADOR 12X62 with extra bathroom, all appliances $21,110
3-BEDROOM CHANCELLOR 12X68 Furniture and all appliances, porch and full sundeck. 80 ft. driveway located on edge of lake with own float $21,000
ALSO SPECIAL
3-BEDROOM NEW 1974 FLEETWOOD 12x68 ONLY $16,900 including all appliances. Located in Marina Park in Mill Bay — park rent $65 per month.
Plus
30 NEW HOMES
with available park sites to choose from
Phone MR. HOMER or MR. ROGERS at 386-3291
WAGON TRAIN HOMES LTD.
2515 Government St., Victoria, B.C.
Dealer License Number MCD 25018.

TRIANGLE HOMES LTD.
GENERAL, LEADER PYRAMID, WESTBROOK KNIGHT, SQUIRE, PAGE
2435 TRANS-CAN. HWY.
478-1774
Dealer Lic. MCD 25171

Happy Valley HOMES LIMITED
Dealer's No. D-26010
2681 Sooke Road
478-8303
—Retirement Park specialists
—Park space available with all purchases
—Canadian built homes

BRAND NEW
Double wide mobile home
Fully furnished including frige and stove, washer and dryer.
FULL PRICE $21,500
Delivered and set up
478-8303
Happy Valley Homes Ltd.
2681 Sooke Rd.
Dealer Licence Number D-26010

GOLDSTREAM MOBILE HOMES LTD.
PARAMOUNT PREMIER MONARCH AND PARKWOOD
Modern park space available with all purchases
2994 Jacklin
478-1751 478-8391
Dealer Licence No. MCD 25056-7
OPEN TO 5:30

18 YEARS MOBILE HOME EXPERIENCE
Will go anywhere on Vancouver Island, radio equipped pilot car. Specialize in modular homes and double wides setup. Experience in appraising, damage estimating and repairing. For further information Ph. 746-7072.

12X56 2-BEDROOM CHANCELOR mobile home in Langford, 2 years old. Large fenced-in lawn, sundeck, skirted, paved parking area, fridge and stove. 478-7910 after 4:30.

DELUXE AMBASSADOR MOBILE home, 12x66, appliances, drapes, storage shed, carport, sun deck, skirting. Adult park, Langford, $15,500. 478-7831.

SACRIFICE BEAUTIFUL FURnished 1972 Four Seasons 12x60' mobile home and canopy. Used 2 summers. Just take over payments. $169 monthly. 658-5501.

1973 2-BEDROOM MOBILE HOME in Springwood Mobile Park. Skirted. Many extras. Immediate occupancy. Bargain. 743-5495 or 743-2945.

1973 LAMPLIGHTER 12'X64' ON choice lot in adult park. Phone 748-8388 or 746-7702 after 6 p.m., days 386-3241.

TOTE-EM TRAILER SALES
478-1041 Days 384-8791 Nights

1974 KENTWOOD, 12 X 64, 2-BEDroom, 25 minutes from Victoria, call collect: 743-5326.

1973 LEADER MOBILE HOME, 62'x12', unfurnished, 2½ bedrooms. On private lot. 478-2173.

MOBILE HOME, 8X28, WITH CAbana. 479-3252.

Robinhood HOMES
Government Help!
Family adult, retired. All set up, landscaped and skirted. Move right in. Take advantage of B.C. Government free grants.
Private Lots and Park Spaces available
All units on approved credit — bank financing.
2 bedroom furnished, avocado appliances, w-w shag, beautifully landscaped, $500 plus free government grants down. L502.
BUY THIS WINNER!
Family court, 2 bedroom, fully furnished includes TV, w-w shag, harvest gold appliances, oil heat, $1000 plus free Gov't. grants down. L505.
NEAR NEW!!
2 bedroom, thermal pane windows screened, skirted, $500 plus free Gov't. grant down. L504.
Believe it or not Never been lived in
12' x 60" 2 bedroom, modular constructed, delivered and set-up on your location, or we have space available. Stack washer and dryer, electric heat. $1000 B.C. Gov't. plus $500 Federal grant and your down payment. L509.
FREE COURTESY CREDIT CHECK
478-9517
Robinhood Mobile Homes Sales
Bonded dealers
Dealer Licence Number 9016
721 Goldstream
Robinhood SALES AND SERVICE

WAGON TRAIN HOMES LTD
MILL BAY
Trans-Canada Hwy. at the flashing light
743-5571
SOOKE
6647 Sooke Rd.
642-5533
LANGFORD
974 Goldstream
478-7333
VICTORIA
2515 Government
386-3291
Dealer Licence Numbers:
MCD 25019 MCD 25016
MCD 25014 MCD 25018

USED HOMES
12 x 52 Shamrock 2 bedroom
12 x 52 Haralex 2 bedroom
12 x 56 Chancellor 2 bedroom
12 x 64 Lamplighter 2 bedroom
12 x 68 Embassy 3 bedroom
12 x 68 Estate 3 bedroom
24 x 36 Canadian Princess 2 bedroom
24 x 40 Chancellor 3 bedroom
Homes set up in Mobile Home Park
9 miles from City Centre
To view these Homes, call GIL or PAT SAULNIER:
WAGON TRAIN HOMES LTD.
974 Goldstream Ave.
478-7333 Res. 478-1931
Dealer Licence Number D-26003

BOB'S MOBILE HOMES LTD.
25 Crease 386-3623
TRAVEL TRAILERS New and Used
MOTOR HOMES New and Used
Parts and Service
MOBILE HOMES
Dealer Licence Number D-7457
Victoria, B.C.

MUST SELL, 1972 12X60 PARAmount. Set up in Park. 478-7991.

181 TOURIST ACCOMMODATION

MAUI, HAWAII, 1 BEDROOM condominium, on ocean, sleeps 4, 6 miles from Lahaina, $28 per day for 2. $650 per month. Write Victoria Press, Box 603.

185 CONVALESCENT AND REST HOMES

SEMI-PRIVATE ACCOMMOdation available, ladies only, beautiful area, 2 blocks from Gov't House, PEMBERTON HOUSE, 595-1513.

CHARMING ACCOMMODATION for lady, no stairs, tray service in room. 384-1750.

PRIVATE ROOM WITH BATH, IN small guest house, single or double. Family atmosphere. 385-4632.

CHARMING ACCOMMODATION. Ladies. No stairs. Nutritious meals. Kindly attention. 384-0693.

LARGE SEMI-PRIVATE, FOR lady, tray service. 382-7406.

HOME CARE FOR LADY IN OAK Bay private home, 598-5019.

190 ROOM AND BOARD

OAK BAY GUEST HOUSE, 1052 Newport Ave., famed for senior citizens making it their happy home. Located amid a beautiful garden near bus stop, golf course, arena, and post office. Single room with private bath, reasonable rates. 598-5717, 598-4330, 9 - 12 a.m.

KINDLY ATMOSPHERE IN home of lady with nursing experience. Parking. Near bus service. Pensioners welcome. 479-8414.

ROOM AND BOARD AVAILABLE for gentleman or ladies. Call before 2 p.m. 595-3489. Fairfield district.

STUDENT OR PLEASANT FEmale boarder, reasonable. 382-9337 after 6:00 p.m.

OAK BAY. FOR LADY IN REspectable private home. 598-5019.

191 ROOM AND BOARD WANTED

14-YEAR-OLD BOY REQUIRES home. This boy is attending school and with supervision can feed and dress himself. Will require help with wheelchair and bathing. Special rate around $400 per month. For further details call Mrs. K. Dunn, 598-5121, 8:30-4:30 weekdays.

RESPONSIBLE YOUNG WORKing man requires room and board or basement suite with kitchen facilities for March 1st. 382-0513.

193 ROOMS TO RENT

JUBILEE HOSPITAL TWO brand new sleeping rooms, working girls only, carpet and drapes, 592-6521.

COMFORTABLE SLEEPING room for non-drinker, non-smoker. 383-0420.

JAMES BAY INN
270 Government, 384-7151.

CLEAN ROOM FOR WORKING man. 479-5554.

PEOPLE WANTED TO SHARE house. Call Paul or Brian 385-8134.

197 HOUSEKEEPING ROOMS TO RENT

ONE PRIVATE ROOM, ONE shared, quiet gentlemen, main floor, laundry, TV lounge. Central. 385-3547.

BRIGHT, CLEAN ROOM. ONE available now at $75. One available March 1st at $85. Fairfield. 382-7410 after 6 p.m.

LARGE FURNISHED HOUSEkeeping room, Fairfield area, suitable for working person. Available Feb. 1, 3823-4480.

ROOM WITH PRIVATE ENtrance for girl. Share kitchen and bath. $75. 477-8854.

QUIET ROOM FOR WORKING lady. Everything included. $65. 651 Trutch at Richardson. 383-2040.

CLEAN, QUIET AVAILABLE Sunday for clean working adult. 239 Superior.

RITZ HOTEL
210 Fort St. 383-1021

GROUND FLOOR ROOM FOR older lady, abstainer. $50. 388-4784.

199 HOUSEKEEPING ROOMS WANTED

MAN 63 WOULD APPRECIATE housekeeping privileges in private home. Phone 384-7529

200 APARTMENTS TO RENT UNFURNISHED

WINDSOR COURT
252 GORGE EAST
LUXURY LIVING
Facilities include
50' indoor swimming pool
Hydro therapy pool
Recreation room
Sauna
Tennis Court
Underground parking
W-W shag carpet
Now renting phase three (final phase)
Bachelor suites $175-$190
1 Bedroom suites $205-$220
2 Bedroom suites $255-$290
ADULTS ONLY
NO PETS
call Mr. and Mrs. D. Bertrand
388-4555
MacArthur Park Estates Ltd.

Harbour Towers
LUXURY APPOINTED PENTHOUSES
—Sweeping views, 1,400 sq. ft.
—Wall-to-wall carpets
—Brick feature wall with electric fireplace
—Formal living, dining room
Penthouse available now from $575
PRESTIGE OFFICE SPACE AVAILABLE
For further information please contact Harbour Towers 385-2405.

NOW RENTING
E. G. PRIOR APTS.
Studio, 1 and 2 Bedroom Suites
Adults only — No pets
Ph. 382-5856
P. R. BROWN AND SONS, LTD.
762 Fort Street Ph. 385-3435

DOWN TOWN
A charming apartment steeped in comfort and old world elegance with private garden. Large living room has attractive fireplace. Dining room overlooking the garden. Three small bedrooms, two bathrooms, ample storage. No children or pets. $375.00.
P. G. JACKSON LTD. 388-9102

BEAUTIFUL NEW 2-STOREY condominium at 2134 Oak Bay Avenue. 2 bedrooms, 1½ baths, includes drapes, refrigerator and range, $366 per month. Available immediately. Prefer adults. 592-3162.

AVAILABLE IMMEDIATELY
3-bedroom luxury condominium. Washer, dryer, fridge and stove available. Also 2 bathrooms, and wall to wall carpeting. $395 monthly. Call now Gerry Finnigan, 388-6275, local 2316.

NEW 1-BEDROOM BASEMENT suite, stove, fridge, drapes, wall-to-wall carpet, cablevision. Private entrance, all utilities included. $200 per month. Mature couple preferred. No children, no pets. 386-8225.

TWO TWO-BEDROOM SUITES and one 2-bedroom with den. Available Feb. 1st. Well appointed suites in conveniently located new block. Mature adults only, no pets. Resident caretaker, 382-7493.

2 BEDROOM BASEMENT SUITE, self contained. Seperate entrance. Close to University, shopping and buses. For couple. Non smoker's only. $175 including washer-dryer facilities. References. 592-3978.

TWO WATERFRONT SUITES
Gonzalez Bay area, available February 1 and March 1. 3 bedroom and 2 bedroom, $195 and $225. Appliances. Call Glen 388-6275 Local 572.

LUXURIOUS BEACH DRIVE, ocean view, one bedroom apartment. Sauna, underground parking. Masonry building, $295. 598-7571.

DELUXE BACHELOR APT. March 1st, for retired or mature business lady, near Oak Bay Junction. No pets. Hardwood floors. 598-6571.

ONE-BEDROOM SUITE, LIVING room, kitchen, share bath, electric stove, fridge, small family. $160 including heat, water and electricity. 384-2894.

EXCLUSIVE 2 BEDROOM, 2 bathroom, fireplace. References. Rockland area. $400 per month. 383-53120, 384-3484.

CITY CENTRE
Bright clean 1 bedroom, mature adults only. No parking. $150. 386-3928.

ESQUIMALT—BASEMENT suite, 1-bedroom, $160, utilities included. Single working lady. Non-smoker. 383-8260 after 6 p.m.

LARGE UNFURNISHED BACHElor, available February 1, $172. Call between 10 a.m. - 6 p.m. 385-0422.

2 BEDROOM CONDOMINIUM Parkside Place, Tillicum Road, immediately, married couple, no children, no pets, 385-3435.

ONE BEDROOM SUITE, MAture adults only. no children, no pets. $171. Phone 598-1208.

ONE BEDROOM HOUSE, CARE taker duties. Rent negotiable. Langford, 478-1701, 9 a.m.-5 p.m.

1 BEDROOM FEBRUARY 1, $185. Pool and sauna, adults only, no pets. 382-1202.

AVAILABLE IMMEDIATELY modern 2 bedroom, close to town. $170. 385-8270.

2 BEDROOM DELUXE APARTment, $200 per month plus utilities in Sooke area. No pets. 642-3287.

FOR FEB. 1ST. 2 BEDROOM apartment $165. 2 quiet pensioners only. No children or pets. 382-0120.

SELF-CONTAINED 1-BEDROOM basement suite, couple only, 382-8328.

VIC WEST 2-BEDROOM UPPER duplex, children allowed, no pets, $200. 477-3669.

FEMALE CHRISTIAN WANTS roomate to share expenses. Phone after 5, 595-4195.

WANTED: GIRL, 25-35, TO share apartment. 592-6409.

201 APARTMENTS TO RENT FURNISHED

FULLY FURNISHED KITCHEN units which include colored TV, maid service, laundromat, sauna, pool, telephone, ice machine, all utilities, easy parking and convenience to busses. Available with weekly or monthly rates. 120 Gorge Road East, 388-9901.

TRAVELLERS INN
(Best Western)
Deluxe off season weekly accommodations, coloured T.V., full facility kitchen. Walking distance to city centre. 388-6641.

GIRL, 18-25 WANTED TO SHARE apartment with same. Close to town. After 5:30, 381-2295.

SHERWOOD PARK INN
123 GORGE RD. E.
OFFERS: APARTMENTS
At special rates for staying monthly or weekly — as low as $270 for bach. units and as low as $300 for 1 BR units (for 30 days).
Complete with all the comforts of home, including:
—cooking facilities
—colored TV (cable)
—easy parking
—telephone service (no charge)
—utilities heat, power (no charge)
—maid servie supplying linens and towels weekly
—ice machine
—answering service at front desk
In house conveniences such as dining room, coffee shop, 3 licensed facilities.
For viewing and further information call:
386-1422

Chateau Victoria HOTEL
Victoria's Newest
Downtown hotel residential and commercial complex
Lovely furnished 1 bedroom suites with kitchen —$425 per month. SPECIAL rates for long term available.
740 BURDETT AVE., VICTORIA, B.C. TEL. (604) 382-4221

LOOKING FOR AN APARTMENT?
Why not stay with us in luxury at the "Sociable" Motel on the Gorge Waterway the "Craigflower Motel". Special winter rates now in effect. Rates as low as $240 for 30 days.
See what comes with our special winter rates-
—Fully furnished suites.
—Cooking facilities.
—Colored TV (Cablevision)
—Easy parking. charge)
—Linen supplied weekly
—Towels supplied weekly
—Maid service weekly
—Laundromat available on premises.
—Ice machine.
—Answering service at front desk.
For viewing and further information, call:
388-7861

PENTHOUSE MANOR
2930 Washington Ave.
New ultra-modern deluxe 1-bedroom and bachelor apts. beautifully furnished now ready to rent. Situated in quiet location, overlooking Gorge waterway and close to bus service, special winter rates, $225 to $325 per month. Includes coloured TV, (cablevision) telephone service, cooking facilities, frost-free fridge, dishwasher, linen and dishes, laundromat, sauna and whirlpool, recreation room, maid service, and sleeps 4. For viewing call 388-7818.

DOWNTOWN MONTHLY WEEKLY
WINTER RATES NOW IN EFFECT
Which includes fully furnished 1-bedroom suites, with range, refrigerator, colored T.V., linen, dishes, all utilities. Use of saunas and pools. Laundromat and underground parking available.
THE ROYAL SCOT
425 QUEBEC ST.
385-3543
Ocean Property Management

OXFORD TOWER INN
133 Gorge Rd. East
FULLY FURNISHED LUXURY APARTMENTS
Including colored TV, maid service, laundromat, indoor swimming pool, swirlpool, sauna and paddle tennis court.
ADULTS
SORRY, NO PETS
388-6431

WATERFRONT BEAUTIFUL VIEWS
2 bedroom suite near Oak Bay Golf Club. Fully furnished. Prefer married couple, no children, no pets. Available now until 31st July. $350.00 includes heat and water. Swinerton Stewart Clark, Ltd. 1318 Blanshard St. 385-2481. Rental Agent.

DE LUXE 1 BEDROOM BASEment suite, quiet, near water, good parking and bus service. Mature couple desired, references. Esquimalt district, $225 per month includes, heat, water, electricity and cablevision. Available February 15. 384-6147.

BACHELOR AND 1-BEDROOM suites, fully furnished, colour TV, indoor heated pool, swirl pool, saunas, maid service, restaurant and licensed lounge. Canterbury Inn, 310 Gorge Road, 382-2151.

DE LUXE BACHELOR, 1-BEDroom suites, fully furnished, maid service, colour TV, heated indoor pool, sauna, coffee shop, dining room, bus stop at front door. Weekly and monthly rates. 388-6611. Coachman Inn.

FEB. 1ST, CLEAN ATTRACTIVE 1-bedroom suite, near Gorge Hospital, for responsible, clean, working man, $140 inclusive. 477-4991 or 388-5060.

BACHELOR SUITE AVAILABLE, color TV, free phone, kitchen, maid service, bus close by. The Friendship Inn, 39 Gorge Road East. 386-8335.

QUEEN VICTORIA INN
Facing Thunderbird Park close to downtown, pool, sauna, everything supplied, reasonable rates. 386-2812.

1 BEDROOM BASEMENT SUITE, Feb 1. Utilities included. 1 block from Jubilee Hospital. Nurses prefered. No pets of any kind. 592-4153.

ONE AND 2-BEDROOM UNITS, furnished, utilities and linen supplied. Monthly rates. Calpine Motel, 652-1415.

BACHELOR SUITE, CARPET, cable TV. Shared bathroom. Suitable for working person. Available Feb 1. $120. 383-4082.

HAWAII 1 BEDROOM APARTment on beach 30 miles to Waikiki. Summer rates available 385-2545.

FURNISHED 3 ROOM SUITE, quiet, reliable working or business man. Non-smoker, 386-2364.

GIRL IN MID 20S WANTED TO share a house with two others. 598-7595.

202 APARTMENT FURNITURE TO RENT

STANDARD FURNITURE
Three Rooms from $35 per month
Immediate Delivery
382-5111

203 APARTMENTS WANTED

WANTED IMMEDIATELY, SUITable 1-bedroom apartment for quiet lady client (excellent housekeeper) convenient to Town and Country Shopping Plaza. Up to $175 p.m. Also bachelor or 1-bedroom apartment preferrably furnished and in Esquimalt. Up to $200 p.m.
ELEANOR SANDERSON
388-4271 384-9610
J. H. Whittome and Co. Ltd.

WORKING WOMAN WITH spayed indoor cat requires 1 bedroom apartment or duplex on or before March 1. $200 per month. References. 478-7488 evenings and weekends.

RESPONSIBLE QUIET OLDER business couple (Gorge Shopping Centre) require 2-3 bedroom side duplex or suite, by March 1st. Gorge area or close in. References. 652-2996.

PROFESSIONAL MAN, SINGLE, 30, quiet, non-smoker, desires self-contained suite above ground; prefer converted home. References. Call Mr. Smith: 388-9987, days only.

URGENT
Working mother with 7-year-old son needs 1-2 bedroom suite by Feb. 1. Would prefer Cadboro Bay area. Please call 477-0067 after 6.

UNFURNISHED SUITE IN GORdon Head, Long Acre area, by a quiet non-drinking lady, a new basement suite preferred. References. 477-9419 or 477-6539.

MANAGERS
Tenants found for your vacancies. No charge to you. Homehunters 598-5101.

NON-SMOKING YOUNG COUPLE needs roof over their head. If you can help, please phone 386-6884 after 5 p.m.

HOUSE OR APARTMENT WANTed to rent by mature responsible professional person. Phone collect 941-6027 after 6:30 p.m.

WORKING GIRL NEEDS 1 BEDroom apartment. Close in. Up to $140. Preferably in house. Phone 598-4381.

LIGHT INDUSTRY
Development property. 13,000 sq. ft. Corner lot on Gorge near Douglas. Asking $110,000. 385-6162.

RESPONSIBLE WORKING COUple, trying to save money for future, desire 1-bedroom suite in quiet area. March 1st. 385-7537.

GENTLEMAN NEEDS UNFURnished, one-bedroom suite by March 1st. 386-0043.

206 DUPLEXES TO RENT

3 BEDROOM SIDE BY SIDE DUplex, living room, dining-room, family room, wall to wall carpet, drapes, built-ins, 3 Cablevision outlets and telephone, 2 bathrooms, automatic appliances, washer, dryer, refrigerator, electric stove, built-in dishwasher, intercom. Separate entrance from separate street, like a separate home. No vis-a-vis. High with beautiful view and fresh air. Quiet and beautifully landscaped. K-Mart area. Available March 1. Reliable family $350. No pets. 592-9516.

OAK BAY SPACIOUS 2 BEDroom in grand older home, exceptional views, wall to wall carpet. Fireplace, 2 bathrooms, suitable for adults, non-smokers, $365 inclusive. 592-3417.

$275 MONTH FOR IMMEDIATE occupancy, 2 bedrooms plus basement in side by side duplex. References required. 595-1105 between 5 p.m. and 7 p.m.

SPACIOUS ONE OR TWO BEDroom upper duplex with beautiful Cadboro Bay oceanview, $325. 592-6560.

NEW SIDE-BY-SIDE 3 BEDrooms, wall-to-wall shag. References. No pets. 477-4531.

ONE-BEDROOM DUPLEX, COOK-Pandora Area. $160 per month. Available Feb. 15th. 656-4845.

207 DUPLEXES WANTED TO RENT

TWO LADIES (MOTHER AND daughter) require unfurnished duplex or conversion, by April 1st. Fairfield preferred. Reasonable Rent Please. 384-2279.

YOUNG COUPLE WITH NICE furniture wish to rent in city. March 1st. $150-$200. 384-2356.

210 HOUSES TO RENT UNFURNISHED

GRACIOUS WATERFRONT EState, situated on lovely garden and sandy beach, newly decorated house, 7 bedrooms, 6 bathrooms, entertainment size living and dining room, stable and pasture facilities available. Country living at its finest. $1000 lease preferred. Inquire 477-4159.

GORDON HEAD 1st FEB.
Four bedroom, 2-bathroom executive home near bus terminus. Available for 6 or possibly 18 months. No Pets. $425. APPLY IN PERSON TO RITHET AGENCIES LIMITED, 714 FORT ST. VICTORIA.

BEAUTIFUL NEW 2-STOREY condominium at 2134 Oak Bay Avenue. 2 bedrooms, 1½ baths, includes drapes, refrigerator and range. $365 per month. Available immediately. Prefer adults. 592-3162.

TO RENT ON 2 YEARS LEASE 1.5 acres with comfortable roomy home. 8 miles north of Victoria, Vancouver Island. Good references essential. $285 per month. Victoria Press, Box 569.

VERY COSY 3 BEDROOM house available February 1st, separate dining room, breakfast nook, clean full basement, in choice Oak Bay district. $345. 598-3852 after 5:30 p.m.

TWO-BEDROOM HOUSE TO rent in Shawnigan Lake. Dogs welcome. Available immediately. $250. Water included. 384-0511, days, 383-7074, evenings.

WATERFRONT 2 ROOMS WITH independent kitchenette, washroom facilities. No children. Professional young couple or bank tellers. $200. 477-8150 between 4-7 p.m.

NEW HOME, 3 BEDROOM ½ basement, wall to wall, frig and stove, Langford area. Available February 1st. $375 per month. 478-2955.

McKENZIE AREA
3 bdrms., fireplace, large kitchen, child and pet OK. $300.
Call Homehunters 598-5101 Fee

SIDNEY. 2½-BEDROOM TOWNhouse, shag carpets, stove, refrigerator. Sorry, no pets. $275. 592-0022.

AVAILABLE FEBRUARY 1. ONE bedroom condominium, Rockland area. $235 per month. No children, no pets. 592-0740, 383-0346.

3-BEDROOM HOME, COLWOOD area. No pets. Lease available. $325. Wilson's Rental Management, 382-3941.

2-BEDROOM DUPLEX WITH full basement. Tillicum area. Close to schools and shopping centre. 386-6560.

2 BEDROOM OLDER COTTAGE, in Sooke Area. $135 plus utilities, No pets, 642-3287.

NEW DELUXE 3-BEDROOM house, Gordon Head, March 1. No pets, references, $415. 592-1991.

3-BEDROOM HOME, LANGFORD, washer, dryer, fridge and stove. Available Feb. 15th. $350. 478-3167.

SIDNEY TOWNHOUSE 2 BEDrooms, den, 2 baths, $250 month. 656-2309

211 HOUSES TO RENT FURNISHED

2-BEDROOM HOUSE TO SHARE. $140 a month. 384-0078.

212 HOUSES WANTED TO RENT

URGENT—$50 REWARD — Needed March 1st, or April 1st, by family with two teenage boys and cat — All Well Behaved. 2-3 bedroom duplex prefer Lampson School area. References. 384-8716 (After 5 weekdays)

FOR FEB. 15. RESPONSIBLE childless couple now caretaking quality home. Excellent references. Prefer fireplace. Excellent tenants for reduced rent. Phone 598-2493 evenings.

YOUNG COUPLE LOOKING FOR 2-bedroom house or cottage on the Gulf Islands. We have 2 small children and pets. Phone Victoria, 592-7371.

INTERIOR DESIGNER AND wife require 2-3 bedroom full basement home, will re-decorate, repair for reasonable rent. 385-7321.

LANDLORDS
Tenats found for your vacancies. No charge to you. Homehunters 598-5101.

RESPONSIBLE TEACHING COUple with well-trained dog require smaller house by March 1st. 384-5359.

YOUNG COUPLE REQUIRES house. Economical long-term accommodation. 382-6501.

WANTED: SOUTH OAK BAY FOR March, nice 3-4 bedroom home, small family, references. 598-1480.

WANTED: 3 BEDROOM HOME for rent with basement, Jubilee district. 592-1094.

215 HALLS, WAREHOUSES, STORES AND OFFICES TO RENT

FOR LEASE
5,088 Sq. Ft. on 2nd Floor of New Office Building
1006 FORT ST.
FEATURES INCLUDE . . .
—AIR CONDITIONING
—ELEVATOR
—WALL TO WALL CARPET
—JANITOR SERVICE
—LIMITED COVERED PARKING
Require tenant for complete area.
For further information call
388-5471

OFFICE
Hillside Avenue	12,000 sq. ft.
Burnside Avenue	5,000 sq. ft.
Broughton Street	9,000 sq. ft.
Fort Street	800 sq. ft.
Fort Street	45,000 sq. ft.

WAREHOUSE
Esquimalt	18,000 sq. ft.
Esquimalt	10,000 sq. ft.
Bay Street	4,200 sq. ft.
William Street	3,600 sq. ft.
Gorge Road	4,000 sq. ft.

Many of the above can be divided to your requirements.
Call for details:
R. I. MURPHY 384-8124
PEMBERTON, HOLMES LTD.

DE LUXE PRESTIGE OFFICE
Panoramic view of sea and harbour, wall-to-wall carpeting, ample underground parking, hotel and related services, quality restaurant, lounge with building, good elevator service, office partitioning completed. Immediate occupancy. Leases available for 1,400 sq. ft. at $650 per month. (Includes utilities.)
HARBOUR TOWERS
385-2405

PRIME OFFICE SPACE ON Blanshard, by Courthouse and Victoria General Hospital, for rent or purchase. Full air conditioning and carpets, large private balconies. Ideal for solicitors, physicians and other service professions.

PROFESSIONAL OFFICE AND RETAIL SPACE in large new 5-storey, fully air conditioned and carpeted, concrete building on Quadra near McKenzie. Substantial on-site parking.
PARK PACIFIC APARTMENTS LTD. 388-5491

PRIME OFFICES OR STORES
Oak Bay Border — 15,000 square feet.
Gordon Head — 4,000 square feet.
James Bay — 4,000 square feet.
Prime space in all locations. Space designed to suit requirements.
JACK MEARS OAK BAY REALTY LTD. 598-3321.

Shopping Centre Opportunity
Prime 2000 sq. ft. space in heated mall. Thriving Beacon Plaza in Sidney. Fabrics, ladies' or men's wear, shoes, etc. Phone evenings, 592-6287.

OFFICE SPACE
Ideal for out of town salesmen or consultants who wish to have a place to hang their hat in Victoria. Small modern office with a telephone answering service included in rent. Phone Jim Webber, 382-7278, Town and Country Rlty.

CITY CENTRE
AVAILABLE IMMEDIATELY
2 Stores:—
2400 sq. ft. completely remodelled. 3000 sq. ft. will remodel to suit tenant.
477-5719 or 477-2106

RENTAL SPACE
Lakehill area 3947A Quadra — 1100 square feet. Please call Alan Hambrook, 531-1461 or 531-4567 collect.

RETAIL STORE
A two level retail store plus large storage area available for rent in the 720 Yates Mall. For leasing information call M.E.P.C. 383-4168.

NEW INDUSTRIAL RENTAL units. 1200-4800 sq. ft. Available now. Long-term leases. Ellehammer Industrial Mall, Sidney, B.C. 656-3911, eves. 598-3188.

AVAILABLE FEB. 28, SPRAGUE Centre, 903 Esquimalt Rd. 740 sq. Ocean view 388-6474, 9:30 a.m.-4:30 p.m., Mon. thru Fri.

290 SQ. FT. NEW OFFICE space, washroom, storage space available, good parking, close to Woolco. 384-2441.

WAREHOUSE
New 12,000 sq. ft. at 2.50 per.
595-5171 THE ZIEGLERS 592-1768
CANADA TRUST

2020 DOUGLAS, 3 BRIGHT AND clean offices available, $75, $110, $135. Janitor service and heat. Convenient parking. 592-0828, 383-0523.

SHOP FOR RENT, 1140 SQ. FT. Cadboro Bay area. Phone Thursday thru Saturday 9-5. 477-1869 ask for Chris.

SMALL FURNISHED OFFICE. Main floor, Kent Building — 1322 Blanshard. $50 per month. Enquire at Ste. 2 — or telephone 384-0667.

WAREHOUSE SPACE FOR rent, 6000 sq. ft. 24 high ceiling. Dock level. Phone Vic. 652-3901 or Nanaimo 758-2445.

OFFICE, 600 SQ. FT., SUITABLE medical-dental, town centre. 598-4060 after 6 p.m.

DOUBLE OFFICE SPACE FOR rent in new warehouse. Storage available. 388-4434 or 478-9883.

NEW OFFICE SPACE, 630 SQ. ft., reasonable rent on Burnside and Finlayson. 386-0693.

233 MORTGAGE LOANS AND INSURANCE

1st - 2nd - 3rd MORTGAGE LOANS
NO BONUS
NO DISCOUNT
NO HIDDEN CHARGES
Examples

Borrow	Pay Monthly
$ 2,500	$37.00
$ 5,000	$74.00
$10,000	$138.00
$15,000	$222.00

15-year ammort. — 5-year term
No amounts too small or too large
Highest prices paid for existing mortgages or agreements
Interviews in the privacy of your home
Money immediately available
W. A. (Bill) Hodgson
385-4528
24-Hour Service
Byron Price & Associates Ltd.

1st MORTGAGES 11 PER CENT
FUNDS AVAILABLE NOW FOR RESIDENTIAL PROPERTIES, FOR PURCHASE, REFINANCING OR FOR ANY OTHER WORTHWHILE PURPOSE.
For immediate decisions
P. R. Brown & Sons Ltd.
762 FORT ST. 385-3435

Mortgage Money
Private and institutional funds available for all types of mortgage financing. Buying a home or refinancing for investment or to pay off debts. Mortgages and agreements bought and sold. KAJ JACOBSEN, 382-9191.
Real Estate Division
Canada Permanent

We Specialize in FINANCING
LAND DEVELOPMENT
APT. SITES
ACREAGE OR SHORT TERM HOLDINGS
1st or 2nd MORTGAGE LOANS
ANYWHERE IN B.C.
CASH VALUATIONS ON EXISTING MORTGAGES OR AGREEMENTS GIVEN WITHOUT OBLIGATION.
COURTESY TO FELLOW BROKERS
PHONE COLLECT TO L. THOMAS AT
(OFFICE) 384-7128 (RES.) 478-1727
Douglas Hawkes Ltd.
990 Blanshard St.

$$$$$$
MONEY FOR ANY WORTHWHILE PURPOSE
— Building — Interim Consolidation
—Refinance. Call now for quick confidential service.
D. H. MacGILLIVRAY 388-6691
RIM ROBERTS INVESTMENTS & MANAGEMENT LTD.
702-1175 Douglas St. 388-6691

NEED MONEY?
First, Second or Third Mortgages available based on market value. Free evaluation on your home or land.
Call ELLWOOD NAULT, 388-4150 or
OLYMPIC REALTY LTD., 385-5741

MORTGAGE FUNDS
ANY AMOUNT
ANY REASON
FASTEST APPROVALS IN TOWN
CALL CLAYTON STUBER
RAE INVESTMENTS LTD.
388-7891 Eves. 477-3886

NEW REDUCED RATES
All the mortgage money you need. 1st, 2nd, 3rd. Residential, Commercial, Rural, Farm. R. Geddes, Principal Properties Ltd. Days 477-9514 evngs. 477-6430.

235 WANTED TO BORROW

I HAVE A COMPANY who is looking for $30,000 in interim financing to last one year. This will be used to construct a lodge and recreational area on 74 acres, Up-Island with 2 miles of water rights as well as foreshore rights. The rights to the lodge etc., are being sold on a debenture basis both here and in Vancouver. This development will cater to fishing, hiking and all the outdoor activities as well as a homey huge log lodge built in a U-shape. Completion of construction is slated for Dec. 1, '75. Debentures are being sold $10,000 per share. Call SUE WARKE, 388-6231 or Island Pacific Realty, 479-7725, 24 hours.

240 BUSINESS OPPORTUNITIES

GROCERY STORE
$4,500
Quick possession of this thriving business, offered by owner who must sell due to poor health. Price includes fixtures and equipment, and building has lots of room for expansion. Located on main street at Oak Bay border. Good clean stock sold separately. MLS. Information from Ted Kay, 386-7521 anytime. BOORMAN INVESTMENT CO., LTD. 1111 Government St.

GROCERY PROFITS
Good security and lucrative source of income on a steady year round basis, can be yours. This family style thriving business, shares the volume of the Lakehill Area with little or no competition. Good man and wife proposition for $20,000 CASH including all fixtures, equipment and lease. MLS. Information from Ted Kay anytime 386-7521. BOORMAN INVESTMNT CO. LTD. 1111 Government St.

SPORTING GOODS
Be independent with this lucrative business. No close competition. Great opportunity for energetic couple. Asking $49,500 plus stock at invoice. For further information please phone 477-9514 JEAN LAMBERT 656-3426
PRINCIPAL PROPERTIES LTD.
4088 Shelbourne St.
Victoria, B.C.

PHOTO STUDIO
Latest HASSELBLADT equipment, studio flash, backgrounds, stands etc. etc. Value of equipment worth over $6700. Owner leaving for England immediately will SACRIFICE for ONLY $4500 cash. Low cost lease, downtown.
JOHN BISHOP LTD.
384-0581 (24 hrs.)

MAC'S CONVENIENCE STORES
Requires responsible and enthusiastic people, to train as store dealers for its expanding operation in the Victoria area. $1,000 cash security deposit is required. Previous experience in food industry is an asset but not necessary. Interested applicants should fill out applications at 3624 Shelbourne.

MOTEL FOR SALE
Thriving motel business in Northern B.C. centre with over $250,000 annual gross. Unit income averaging $5,200 per year. Restaurant presently leased out. Extra land for expansion. Excellent future. For details please call GEORGE WALL, 385-2955 or res. 478-5681. Mayfair Realty.

ESQUIMALT AREA WAREHOUSE PROPERTY
11,650 sq. ft.
$65,000
Call MARGARET WILSON
386-2911 or 383-4569
Homefinders, Wall & Redekop

7-UNIT TOWNHOUSE SITE
Zoned and ready to build in a most desirable area near Mt. Tolmie. Complete with plans, rendering and some engineering. Projected selling price for the completed unit; $50,000-$53,000. Asking price for the site, $85,000. 383-7006.

EASILY MANAGEABLE 1-MAN janitorial business. High return on guaranteed monthly net income of $1500 working 120 hours. This established business has unlimited potential to build. Will train. $19,900. Write Lindsay, 102-885 Craigflower Road.

50'x120' HOLDING LOT
Buy this lot now and sell it in a few short years for 2 or 3 times what you paid for it. Within 4½ mile circle off Interurban. Call GLEN McGREGOR 384-8001 or Res. 477-3675. The Royal Trust Co.

WYNEN APPLIANCES $25,000. 2323 Beacon Plaza Mall, Sidney, B.C. 604-112-656-2100. Tuesday to Saturday, 9-5. Appliance and television store in covered mall with stock. Approx. 800 sq. ft. Lease option on 5 yrs. base.

HAIRDRESSERS
Exclusively decorated and best equipped, beauty parlor for sale. Down town location, new lease. Full price $12,000. Mr. Petersen Landsdowne Properties 592-2431 anytime.

BARBER SHOP. EXCELLENT location. No parking problems. Showing good returns. Phone 592-6365.

OPPORTUNITIES

$20,000 POTENTIAL!

This is one of best known meat and grocery musinesses in 5-mile circle. In busy shopping centre. Firm lease. Over $300,000 sales and growing. Equipment alone is worth nearly asking price. Will sell meat market independent of groceries or vice-versa. Hurry on this. This could be the chance of a life-time. Try only $15,000 down.

WANT TO EARN $40,000

Would you like to make $40,000 this year. We can show YOU how if you are sincere. A terrific 5-day, 9-5.30 business. (Fri. till 9 p.m.) Enjoy your work. Business is flourishing and bursting at the seams. New lines can be added. Unbelievable mailing list for repeat customers. This is not a franchise, but one of Victoria's better household good outlets. Asking only $37,900 for business, plus stock at cost. Easy to finance to qualified buyer.
Frank Wills and Clarence Wonnenberg
John Bishop Ltd.
384-0581 (Anytime)

J.D. BOSDET LTD.
120 - 727 JOHNSON 386-3128

HOTEL BUSINESS

Located in downtown Victoria, an excellent hotel business presently being operated as a 72 room hotel, could be expanded to 81 rooms. A non-resident owner can net an excellent return. An owner-manager can get a good return plus salary. Good lease. Asking $75,000. MLS No. 9878. Call:
Alice Moore — 592-4529

Western HOMES Ltd

6 ACRES 52,000 SQ. FT. GREENHOUSES

A great opportunity for an ambitious family. This operation includes a unique modern family home and room for another agricultural enterprise. All located within the 9-mile circle, just north of Elk Lake. Lots of land for expansion. This package could be your DREAM HOME COME TRUE! Asking $265,000.00 (9638).
For further details, call now
Jack Davis
386-3494 (24 hrs.)

BEAUTIFULLY LOCATED VICTORIA MOTEL FOR SPRING POSSESSION!

27 Units — Including 12 kitchens.
Three-bedroom owner suite. Including dining and family room.
Approx. 4.6 acres with room for development.
Gross income approx. $75,000, and could be much better with more winter rentals.
Net income over $47,000.
Price $380,000
Please call:
IRA FREEMAN of JACK MEARS OAK BAY REALTY LTD. at 598-3344 anytime.

MELTON
REAL ESTATE (B.C.) LTD.
912 DOUGLAS ST.
386-7551

CHEMAINUS FABULOUS BUSINESS

Restaurant, Variety Store, Amusement centre. It will take 4 persons and more to operate this lucrative business. A complete city lot built in with concrete block construction, all this plus 2 2-bedroom suites for owners or for rent. Comes fully equipped and in operation now, will show tremendous dollar turnover. Owner retiring. Asking price $150,000. MLS. Call Len LeDoux, 386-7551 or 386-9852.

$59,900 WITH GOOD FINANCING

Are you looking for a built-in business where you can live free? Here it is: A restaurant cafe that seats 38. Located in Sidney. Property includes attached home and large garage on nice lot. This must sell as vendor is ill. Good all year round trade and exceptional tourist trade. Good profit and loss statement in the well established restaurant. For further information, please call SUE WARKE, 479-7725 (24 hours) or ISLAND PACIFIC RLTY, 388-6231 (34 hours).

NEW COIN-OPERATED AMUSEMENT MACHINE

1—Exclusive Territories available in all areas of B.C. or Alberta by cities or areas.
2—No charge for exclusive area all of investment is used for equipment.
3—All locations supplied.
4—Simple to service, can be done part-time.
5—$7000 investment can return from $750 to $2000 net per month.
For more information send Name, Address, Telephone No. to Victoria Press Box 607.

DRIVE-IN RESTAURANT

Ideal for husband and wife operation. Large 103x350 ft. lot on 2 road frontages. Building 1600 sq. ft. and seats approx. 45. Located in a growing area near Victoria with a good tourist trade. Price includes land, business and all equipment and building. Offers on the asking price of $130,000. MLS. FOR INFO CALL BOB KEELING 383-3860 or PAT THERRIEN, 642-5138 or Island Pacific Realty, 388-6231.

HOBBIES, CRAFTS, TOYS, ETC.

Illness forces sale of this excellent business in small town near Victoria, specializing in art supplies, toys, hobby crafts etc. The price of $30,000 includes $20,000 in stock and fixtures. For further information and statements call
DAVID BILLINGHAM 388-6424
BAYSHORE REALTY LTD. 532 Fort Street

SMALL MOTEL BIG INCOME

Well located on Victoria's "Motel Row" this motel assures an excellent income and a secure future for an ambitious couple. 14 units (including owner's suite) with a gross income over $49,000 in past year. $60,000 down with good terms on balance. For full information on this exclusive listing call JIM ALLAN, 386-2955, Mayfair Realty.

BEAUTY SHOP

Ideal husband-and-wife operation located in a brand new shopping centre with all new equipment and showing an excellent profit for only six months business. Vendor must sell for health reasons. Asking only $10,000 and willing to take Real Estate in trade. For further information call DON OAKES, 478-4334, of OLYMPIC REALTY LTD., 385-5741.

SHOPPING CENTRE OPPORTUNITY

Prime 2000 sq. ft. store in heated mall. Thriving Beacon Plaza in Sidney. Fabric, ladies' or men's wear, shoes, etc. Phone evenings 592-6282.

OPPORTUNITIES

THRIVING SMALL BUSINESS for sale in the heart of the Okanagan. Ideal for retired or semi-retired couple. For particulars please write Victoria Press, Box 628.

DEALER-DISTRIBUTOR inquiries invited for a line of small Aluminum Greenhouses for the hobby gardener. Hortico Garden Products, P.O. Box 391, Pointe-Claire Dorval, Quebec.

FOR SALE OR TRADE — Established general store with bulk oil distributor point, small Eastern Alberta town. Victoria Press, Box 580.

BEAUTY SALON FOR SALE IN A very busy shopping plaza, excellent return for your investment. For further information please call 384-3813 anytime.

BEAUTY SALON. STEADY REpeat clientele in growing suburban community. $9500. MLS. View by appointment. Don Bacon, Byron Price & Assoc. Ltd. 385-2458.

COMPLETE HOUSE PAINTING business. Van, airless, spray equipment. Tools and paint. $2,500. 477-4870.

FOR AMBITIOUS OR LONELY person to own a small grocery store with living quarters in residential area. 598-1532.

241 BUSINESS OPPORTUNITIES WANTED

WANTED: PRIVATELY OWNED service station and property with or without equipment. Greater Victoria location. Call evenings, 598-8371.

244 REVENUE PROPERTY

MELTON
REAL ESTATE (B.C.) LTD.
912 DOUGLAS ST.
386-7551

MAGNIFICENT VIEWS SIDE BY SIDE DUPLEX UVIC AREA

This duplex is the ultimate in low cost up-keep, self-contained, elec. heating, full basement, drive-in garages each side, 2 bedrooms, 27x16 living room, 12x14 kitchen, 4-pc. baths. Room for another bedroom in high daylight basement. Fridges and ranges included, name your financing. We will accommodate. Asking price $75,000. MLS. Call Len LeDoux.

ROCKLANDS

Excellent conversion, 18 suites in R3 zoning — shows 10% on net. Call your investment advisor or Jean Hutchinson, 479-8429.

6-PLEX ONLY $89,000

Quiet street in Esquimalt, built in 1955. Building has four one-bedroom and two two-bedroom self-contained suites. Excellent tenants, oil heat, laundry, lockers for tenants. Try $32,000 down. Another exclusive with:
FRED CARVER 598-2581
WESTMONT REALTY LTD.
386-6796

20 SUITES 9½ PER CENT 1ST MORTGAGE

All in good repair in an excellent area of Esquimalt, 6 3-BR and 14 2-BR apartments showing a gross revenue of over $45,000. 100% parking; nicely landscaped; with all long-term tenants. Asking only $325,000 with good financing available. For further information call DON OAKES, 478-4334 or OLYMPIC REALTY LTD., 385-5741.

WISE INVESTMENT!

GOOD SOLID TRIPLEX, WITH OIL HOT WATER HEATING IN A CONVENIENT LOCATION IN THE COLWOOD AREA. ALL SUITES INCLUDE RANGE, FRIDGE, CARPETING, 4-PCE. BATHS. ONE, TWO BEDRM. AND TWO, ONE BEDRMS. (10578) FULL PRICE ONLY $66,500. CALL: TERRY EDEN and WILF COTTON
386-3494 (24 hrs.)
Western Homes Ltd.

APARTMENTS 25 SUITES

View property, close in, 13 1-bedroom, 12-studios, half balconies, 12 years old. Large 9% mortgage, owner will consider 2nd. Asking $290,000.
385-7721 BILL WEISS 598-8443
GARDNER REALTY LTD.

DUPLEX OPPORTUNITIES

1. Westbay Terrace up and down stucco exterior. Spacious living areas — 3 bedroom and 2 bedroom suites. Separate meters. MLS. Asking only $47,900.
2. Hillside Shopping area up and down — 2 bedrooms in each suite — separate meters. Need some work but priced accordingly — Asking $37,900.
386-2111 D. BECKNER 477-4994
MONTREAL TRUST CO.

HOLDING PROPERTY

Fernwood Area 1450 sq. ft. 3 bedroom, 1½ bath plus room for expansion. New plumbing and wiring. Try $6,000 or trade your paper.
386-7521 MICHAEL WILSTON
386-7521 598-3955
BOORMAN INVESTMENT CO. LTD.
1111 Government St.

DUPLEX PLUS SUITE

Located on a large lot this solidly built duplex has two spacious suites plus an in-law suite in the basement. Each self-contained with fridges, stoves and many extras. Live comfortably with an excellent revenue. Only $46,900.
SYL SHUMKA — 385-7373
JUNE HOUGHTON — 477-6185
NATIONAL TRUST — 595-2961

DUPLEXPERT

Last year I sold 13, two so far this year, priced from $35,000 to $120,000. I have a long list of potential purchasers. So list with me and SELL. For evaluation call GLENN NICHOLLS, 388-6231 or 388-6275 LOCAL 572.
Island Pacific Realty

FAIRFIELD LEGAL DUPLEX

Close to park and in the popular Fairfield district — spacious 3-bedroom for owners with a completely self-contained suite upstairs. Full basement. Asking $54,900 (10788). MARGARET JOHNSTON 384-8001 or Res. 479-1589. The Royal Trust Co.

SIDE X SIDE DUPLEX

A dandy duplex well worth viewing. Owners side has four bedrooms, two complete baths plus family room. Other side has two bedrooms. Mint condition. Priced to sell at $79,950. To view call: ROMA NICOLL or 477-0191 JOHN MOLYARD 384-4827 Royal Trust Real Estate Dept. 4082 Shelbourne St.

64 Suites

4 years old in James Bay. 45 1-bedroom plus 19 bachelor suites. 9% mortgage. $875,000. TIM HOSKIN 382-9191 or 595-6250.TWO

Canada Permanent

DUPLEX $39,500

Dandy 2-bedroom each self-contained units with separate entrances. Located on easy-to-care apartment-zoned lot near Cook and Bay.
TED BOWDEN—479-1479
NATIONAL TRUST—595-2961

MODERN TWELVE-SUITE APARTMENT

Exclusive — prime Tattersal area. $195,000 with excellent terms. Exceptional opportunity on today's market. Call ROBERT YOUNG 477-8749 or JIM WEST 595-4094 or 383-4124 anytime. Park Pacific Investments Ltd.

6 SUITES ESQUIMALT—$63,000

A real opportunity! 4 one-bedroom suites, 2 larger bachelor suites. A good stucco conversion. Reasonable terms with owner. Small house considered as part payment. MLS. Call HERB HODGSON, 384-7128, Res. 382-3835. DOUGLAS HAWKES LTD.

LARGE DUPLEX

Quiet location in the Gonzales Hill area. Listed $87,500. (Terms or trade). Call JOHN SHAVER, 386-7721. Investors Syndicate Realty.

REVENUE PROPERTY

BEACON HILL

6-suite block. Prime location for rentals and future development. 59,000 gross. 7000 sq. ft. lot. Terrific potential. $110,000. MLS. For more details call TONY BROGAN, 388-6275.
Douglas Realty Ltd.
385-8784

PRIVATE. OLDER 20-SUITE apartment, downtown area. Terrific investment. 9 per cent mortgage. Low down payment. Phone 477-3156 or 383-6675.

GOOD ROOMING HOUSE, EXcellent revenue, financing. Owner suite. $68,000. 598-6858.

245 REVENUE PROPERTIES WANTED

MELTON
REAL ESTATE (B.C.) LTD.
912 DOUGLAS ST.
386-7551

WANTED
30 TO 45 SUITES
Immediately. Oak Bay or Victoria area. Call Len LeDoux, 386-7551 or 382-9852.

I REQUIRE

A 40-50 suite apartment block for a qualified purchaser.
Should you have such a property and wish to sell—Please call:
IRA FREEDMAN of JACK MEARS OAK BAY REALTY LTD. at 598-3344 anytime.

WANTED

For serious client. Ready, willing and able to purchase. Up to 40 suites near Parliament Bldgs. Call without obligation — LOU BLOOMFIELD, 386-2955 or res. 595-8295. Mayfair Realty.

HELP—REQUIRED IMMEDIATEly: 4 or 5 plex conversion as retirement home for 3 ladies. Fairfield-Oak Bay preferred. Cash to $90,000.
TONY BROGAN, 388-6275 Lc 2471
Douglas Realty Ltd.
385-8784

WANTED: SMALL APARTMENT block, Oak Bay, Fairfield District. Principals only. 595-8323.

247 COMMERCIAL OR INDUSTRIAL PROPERTIES

COMMERCIAL BUILDING ON MAJOR ROAD

What a place for new and used furniture, appliances, antiques, sporting goods hardware, or nursery sales, also office spaces. Over 5000 sq. ft. retail space, plus lovely living quarters of 3-4 bedrooms with full basement. Land value is about $80,000 plus $90,000 building. Asking only $140,000 for package. In area of fantastice growth. Vendors will accept house in trade for down payment, and carry second mortgage. you may need NO MONEY DOWN!! MLS. MUST SELL. MLS.
F. WILLS or C. WONNENBERG
384-0581

COMM. ZONED 15,740 SQ. FT. 2 LOTS—$53,900

Right where all the action is happening in Royal Oak. Beside shopping centre. Build on one or both lots. Ideal for professional offices. Sewers are imminent. Lots have 50' frontage each. Try all trades.
F. WILLS or C. WONNENBERG
384-0581

SIDNEY

101,074 sq. ft. zoned heavy industrial on sewer and with 1½" water connections available. This very desirable property can have a total of 975 ft. road frontage. For full information on this valuable property contact:
C. WONNENBERG or F. WILLS
384-0581
PRICE $195,000
John Bishop Ltd.

PRIME COMMERCIAL BRENTWOOD BAY TRIPLE POSSIBILITY 3 ADJOINING PROPERTIES

1. Store and attached living quarters. Lot about 50x105. $59,900.
2. Restaurant. Seats 60. Presently has lounge licence, coffee bar, dining room and drive-in bar. $123,000.
3. Home. 2 bedroom, no basement. $35,000.

All above properties have water view of Brentwood Bay. Call:
JOHN HOLMS of JACK MEARS OAK BAY REALTY LTD. at 598-3344 anytime

HERE IT IS!

Solid concrete block building approx. 2,400 sq. ft. ideal for warehouse and office, discount or service business. Large, fully serviced lot in Esquimalt, (10481). Full price only $119,000.00.

INDUSTRIAL COMMERCIAL

Ideal for warehouse or small business, fully serviced lot in prime area of Esquimalt. Easy financing. (10477). Full price only $49,500.00.

FOR MORE INFORMATION ON THESE PROPERTIES, CALL:
Terry Eden or Wilf Cotton
386-3494 (24 Hrs.)
Western Homes Ltd.

CITY LOCATION C-2 ZONED LAND PLUS 34-Unit Motel

Excellent potential for expansion or office complex. Total area 38,400 sq. ft. For complete details contact:
386-6796 477-9394
RICK KINNIS
WESTMONT REALTY LTD.
27 Cadillac Ave.

MELTON
REAL ESTATE (B.C.) LTD.
912 DOUGLAS ST.
386-7551

WANTED TO BUY

A 10,000 sq. ft. Warehouse, or, land to build on. Must be on the Rock Bay area-Burnside area. Please contact my agent, Vaughn L. Thompson, 386-7551 or res. 658-8541.

COLWOOD COMMERCIAL

Her's your chance to get in on the rapidly growing expansion of Colwood. 95,800 sq. ft. (2.2 acres) of prime commercial property with 2 separate lots and 3 septic tanks. 1 lot contains a duplex and smaller house. Other lot has 6-unit motel presently used as apartments. Further info with:
Mike Myers 478-5561 478-6349
BLOCK BROS. REALTY LTD.

TOWN HOUSE PROPERTY

4.2 acres located in Esquimalt and should be approved for 42 Townhouses. Cost per unit $7,000. For further information call DON OAKES, 478-4334 or OLYMPIC REALTY LTD., 385-5741.

CENTRAL SAANICH
1-acre commercial zoned land at $2.85 a square foot. Excellent investment. Call PETER TER VEER, 384-8001 or 479-1588, The Royal Trust Co.

WANTED: INDUSTRIAL ZONED property on Saanich peninsula. 477-6357.

247 COMMERCIAL OR INDUSTRIAL PROPERTIES

FOR RENT

Strategic location on Burnside off Douglas, approx. 9,000 sq. ft. of blacktopped area with office, and frontage of 200 ft. plus additional 10,000 sq. ft. in back, rented separately or together as one package. For details call Mr. Anderson. 382-2721.

WAREHOUSE OR SMALL MANUFACTURING

Just south of Town and Country and within 200 ft. of Douglas St. 2 lots with a total area of 10,560 sq. ft. presently occupied by a 4 bedrm and a 2 bedrm bungalow. Both in good clean condition with modern oil heating. Can be bought separately at $38,500 each. Telephone Jim Murdoch — 592-4530 or 385-2471 — MLS. Johnston and Co. Ltd.

INDUSTRIAL LAND

Approximately 1¾ acres to be fully serviced; level, paved frontage. Trans Canada exposure. Only $110,000. For further information contact
JACK S. COLWELL
384-8124 385-3018
PEMBERTON, HOLMES LTD.
1002 Government Street

FOR SALE

Industrially zoned land. Approximately 1.5 acres located in Central Saanich. Enquires: Goward Dev. Ltd. 727 Courtney St. 386-1449.

WAREHOUSE $145,000

Zoned light industrial total 6000 sq. ft. (1800 sq. ft is office space.) $25,000 down will handle. All trades considered. Phone Jim Webber 382-7276 or 658-5977 Town and Country Realty.

BUYERS WAITING!

For large or even single lot Apartment, Commercial or Industrial sites.
TED BOWDEN—479-1479
NATIONAL TRUST—595-2961

CLIENT REQUIRES SMALL commercial building or site. Not Vic West or Esquimalt.
J. W. JERRY DOWNER
384-8124 383-3865
PEMBERTON, HOLMES LTD.

INDUSTRIAL
17,550 sq. ft. Central, $85,000.
595-5171 THE ZIEGLERS 592-1768
CANADA TRUST

APARTMENT SITE IN DUNCAN, over 1 acre. $111,000. For info. call 746-6161, Paul Gerst or Woody Mott, or eves. 746-5628 or 746-4586.

ASKE HOLDINGS LTD. Commercial and Industrial Properties required.
477-9547 Res. 656-1162

250 HOUSES FOR SALE

JACK MEARS OAK BAY REALTY LTD.
"The Professional People"
Coast to Coast Real Estate Service
2194 OAK BAY 598-3321
3618 SHELBOURNE 598-3344

OPEN HOUSE
SAT. 1:30 to 4:00
3007 WESTDOWNE
LANSDOWNE SLOPE
Superb views of the Olympics from this excellent 3-bedroom bungalow. Seperate dining room. Handy washer and dryer facilities off kitchen. Recreation room and extra plumbing in basement. Breezeway to attached garage. A very attractive property at $67,900. MLS. Call: RUBY REID at 598-3321.

OPEN HOUSE
SAT. 1:30 to 4:00
2117 VANCOUVER ST.
$44,500
Solid older home with character. Large living room with majestic-fireplace, large dining room, both with natural original wood. Two large bedrooms, large kitchen and four-piece bathroom complete the main floor. Put it on your list to view Saturday with B. E. JEFFERY. Pre-viewing by phoning: 598-3321.

OPEN HOUSE
914 RICHMOND
SAT. 2:00 to 4:00
9 years old, owners designed beauty, immediate occupancy. Ensuite master bedroom, 2 more large bedrooms, extra basement plumbing and guest room with fireplace. Roughed-in rumpus room, double garage, and landscaped grounds. Heavily insulated for electric heat. Further details through: LYNETTE DELAHUNT or RALPH NEWTON WHITE at 598-3321.

OPEN HOUSE
990 BRIGHTON CRESC.
SAT. 1:30 to 4:30
Close in on a quiet street—Oak Bay border. 3-bedroom family home with space for additional development down. Easy care lot. Price $54,900 with large mortgage. For prior viewing call 598-3344 anytime—MARJ NAPPER 592-9554 or KEN PORTER 652-5235.

OPEN HOUSES
SAT. 1 to 4 P.M.
456 and 459 WEBB PL.
(Metchosin Rd., right on Wishart, left on Webb). Our pleasure to offer both of these immaculately maintained homes, for your viewing.

456 WEBB PL.
3 bedroom split level; 2 baths; family kitchen with ample eating area. Most attractive throughout, stone fireplace, quality carpeting, awaiting your ideas for future basement development. $48,500. Call: ROY GOULD or EDNA VLIET at 598-3344 anytime, for prior viewing or more info.

459 WEBB PL.
1260 sq. ft. of living area in this 4 bedroom (1 down) home. Hardwood floors—rock fireplace — larger than average dining room, with sliding doors to deck. Development and space for more in high basement. $49,900. Call: ROY GOULD or EDNA VLIET at 598-3344 anytime for prior viewing or more info.

TOWN AND COUNTRY REALTY
3579 DOUGLAS STREET
382-7276

DUMARESQ $48,500

If you want a spotless modern 2-bedroom home close to all facilities and schools look at this. Features dining room, knotty-cedar kitchen, completely enclosed patio with brick barbecue, separate garage with work space and office. New quality drapes and wall to wall. Tastefully decorated throughout. Call A. Klenman for viewing and details 382-7276.

GORDON HEAD 5 BEDROOMS

Modern 2-year-old home in ideal family area. Close to all school levels and university. Over 2,200 sq. ft. of finished living area plus a double carport and extra large sundeck. For an active family on the go this home could be suited to you. Full price $69,800. Phone Jim Webber 382-7276 or 658-5977. Exclusive Agents.

OPEN HOUSE

Saturday and Sunday, 1 p.m.-5 p.m. 9565 Canora, Sidney. 3 or 4-bedroom, no-step home with large games room, large kitchen with dining area, 2-car garage, beautiful landscaped lot, 83x154. Priced to sell, $46,000. Phone 656-2016.

Western HOMES Ltd

HOUSES FOR SALE

CANADA PERMANENT TRUST
ON DOUGLAS AT FORT

Open Fri. 1:30-4:30 2630 Roseberry

A big house in need of exterior painting and some repairs. 3 big bedrooms, banquet size DR, 14x22 LR with FP. This is a bargain for a large family or handyman. Price is REDUCED. Only $39,900. JOHN RUSSELL 592-3248 or 382-9191.

Open Fri., 2-4 418 Russell

(Off Esquimalt Rd.) Must be sold and available now! 3 bedroom family home on easy to care for lot, new W-W and new vanity. Large family kitchen. Asking $29,500. Try your down payment with AUDREY GRIMSHAW 382-9191 or 592-2513. (MLS)

Open Sat. 1:30-4:30 5575 W. Saanich Rd.

Seeing is believing. 25 acres and a 4-bdrm. house for just $150,000. The land can be subdivided to 5-acre parcels. Ideal for horses, growing or country residence. (MLS) GRAY LAITE 656-5267 or SID HASLAM 477-1994 or 382-9191.

Wilkinson Area

3 bedrooms, kitchen with E.A., large rec room with bar, W-W in LR and bedrooms, lot 50x150. Elec heat (MLS) 10571). Asking $36,500. BARRY THORNDYCRAFT 477-8487 or 382-9191.

Langford

Why rent? Invest in this 3-year-old strata title duplex approx. 1100 sq. ft. on 2 floors, 3 bdrms., attractive LR and DR, 1½ baths and utility area. (MLS 9031). Asking $35,800. BARRY THORNDYCRAFT 477-8487 or 382-9191.

Gorge Area

2 bdrms. full bsmt. with 2 bedrooms FP in LR, RI FP in bsmt. EA in kitchen, sundeck, fenced backyard with fruit trees. Includes 27x15 swimming pool. Asking $37,900. New MLS. BARRY THORNDYCRAFT 477-8487 or 382-9191.

Colwood

Near new 3-bedroom home in quiet area. WW, large kitchen with EA, 1½ baths, excellent condition thruout. Asking $54,900. (MLS) BARRY THORNDYCRAFT, 477-8487 or 382-9191.

Buy Now

1—$29,900. Starter home. 1 or 2 bedroom, Langford area. Lot 65x124.
2—$29,900. Try an offer, 2 bedroom, full bsmt. DI garage, Lot 52x112, Drive by 103 Battleford. Good for starter.
3—$36,900. 3 bedroom (2 up) no step bungalow, immaculate condition, fruit trees, concrete patio, carport. Nice area.
4—$49,500. Character home, 3 bedroom accommodation, dining area, granite FP, must be seen to appreciate part bsmt.
5—$54,900. Split level 6 years old, Central Saanich 12 miles from Victoria, 3 bedrooms, finished rumpus room, lot 100x151, fruit trees, and more. Try an offer.
6—$73,500. Executive type 3 bedroom and 1 more on the first level, finished thru-out. Good dimensions in all 9 rooms.
For information please contact MANUEL LOPEZ at 384-9150 or 382-9191.

A Big One

Just asking $39,000 for this very large 2-storey home. 4 bedrooms, upstairs, huge kitchen, DR and LR, rec room in full bsmt. Immed. poss. Drive by 2809 Prior St. then to view call HERB McDANNOLD, 658-8844 or 382-9191.

"4 Bedrooms"

Try $2,000 down plus B.C. 2nd, Simpsons-Sears area, 4 bedrooms, sep. DR laundry room, large LR, low taxes. Phone RICHARD RHODES 382-9191 or 592-9824.

"Brand New Split"

Gordon Head area, $4,000 dn. plus B.C. 2nd can handle. 3 bdrms., sep. DR, ensuite, FP, W-W throughout, Phone RICHARD RHODES, 382-9191 or 592-9824.

Family Executive

Heavy shake roof, rockwork and lge. quarry tile entry welcome you to this luxuriously developed 2400 sq. ft. home. Formal LR with impressive rock FP, sunken DR with feature wall, lovely kitchen with nook and sundeck. 4 bdrms. (2 ensuite and walk-in closets) sundeck off master bdrm. 3rd bdrm. has vanity. Unique family rm. with lge. FP and balcony. Laundry rm., storage area and fantastic 40x12 R-I games rm. Carpets and lighting of highest quality, impeccable decor make this a one of a kind home. Offered at $110,000 (MLS). For viewing please phone HERB McDANNOLD 658-8844 or 382-9191.

Uplands Rancher

Long and low on terrific ½ acre Beach Drive lot. Featuring 3 bdrms., den, 4-pce. and 5-pce. baths, lovely LR and DR overlooking secluded rear gardens, bright kitchen with adjoining laundry. W-W carpets. 2 FPs, double attached garage, full bsmt. with lge. rec. rm. and 4th bdrm. at $110,000 this is a must for viewing (MLS). Call HERB McDANNOLD 658-8844 or 382-9191.

House and Income

In desireable Fairfield, lovely suite on 2nd flr., good lot, fenced, close to sea and bus. Asking $45,900. (MLS). IRENE VAN 384-9191 or MAUDE DOBSON 658-8837 or 382-9191.

Fit For a King

Beautiful Tudor residence set at the back of 1½ landscaped acres. H-W flrs. (shipdeck in den), lge. LR, attached greenhouse, garden bldg. and everything you've always wanted for your own kingdom. $119,000 (MLS). GRAY LAITE 656-5267 or SID HASLAM 477-1994 or 382-9191.

Irreplaceable Uplands

A true Tudor family residence, 3 bdrms. (could be 4) 2 baths, den with FP, family rm., and of course entertainment size LR and DR. Golf course location. The value is obvious at $115,000. GRAY LAITE 656-5267 or SID HASLAM 477-1994 or 382-9191.

Up and Down Duplex

Situated in Fairfield. Upper suite 1 bdrm., sep. entrance, 2-bdrm. lower suite, full bsmt., small lot, low taxes and excellent financing. $42,900 (MLS) ELEANOR BRAY 382-9191 or 592-1130.

Large Duplex— $39,900

price. Lge. 3-bdrm. suite up and commodation at such a reasonable 'It's rare to find this kind of ac- 2-bdrm. suite on main, plus full bsmt. and D-I garage. A great investment. Phone AUDREY GRIMSHAW, 382-9191 or 592-2513.

Canada Permanent

PAN ABODE 2 ACRES

A new home in Metchosin area, nestled in the tall trees. Full basement, all double windows, old brick used extensively. Large wrap-around sundeck with a view of ocean, across to Victoria. Many extras included. Financing all arranged — listed at $67,500. MLS. Call Mr. Dave Gibson at 388-5647 or 388-9172.

FARMERS & MERCHANTS TRUST
"REAL ESTATE HAS A PRICE INTEGRITY IS PRICELESS"

CORDOVA BAY
3 bedroom home, on 1.4 secluded sea view acres. $89,000. 21,000 down or consider vacant property as down payment, 658-8477 after 6.

250 HOUSES FOR SALE

FOR SALE Royal Trust "THE SIGN THAT SELLS"
3400 DOUGLAS ST.
384-8001

OPEN HOUSE
4505 TORQUAY DRIVE
DAILY 1:30-4:30
(EXCEPT SUNDAY)
This exciting new home, set in lovely arbutus trees, must be sold. Spacious living room with bay window, family room, den, three bedrooms. Two and a half bathrooms, large lot. Garage and carport. See for yourself and make an offer. WALLY MILLIGAN 384-8001.

OPEN HOUSE
FRI., SAT.
1:30-3:30 P.M.
4563 SEAWOOD TERRACE
(Off Ferndale Road)
REDUCED $4,600
What a buy! Come, see and make an offer on the new asking price of $63,900. Immaculate 3 bedroom, 1½ bath home with full basement ready for development. Excellent underground serviced area of higher priced homes. Transferred owner must sell! Act now! At this price you're really getting a bargain. For prior appt. call JEANNIE DEWHURST 384-8001. Res. 477-6040 or Connie Reynolds 384-8001, Res. 477-8914. ML 9974

OPEN HOUSE
FRI., SAT. 1:30-3:30
1804 SAN PEDRO
(off Tyndal Ave.)
New! Different! Exciting!
This 4 bedroom 2½ bath home is the answer for those who appreciate quality and design. Be the first to buy and live in this inviting home built by a family man who understands family need. Definitely a good buy at just $72,900. New low mortgage rates, make buying easier. Come and look it over. For prior app't call JEANNIE DEWHURST 384-8001, Res.: 477-6040 or CONNIE REYNOLDS 384-8001, Res.: 477-8914.

OPEN HOUSE
1:30-4 P.M.
FRI. AND SAT.
998 CLATWORTHY
3 years old, reduced to sell. Immaculate 3-bedroom home, on quiet cul'de-sac, 1120 sq. ft. consisting of attractive living room and fireplace plus dining room. Cabinet kitchen with breakfast nook. 4-pce bath and 2-pce. vanity en suite. Full high basement with ample room for development. Price $54,500. (9173) ERNIE DYER or JESSIE McGRATH 384-8001.

OPEN HOUSE
SAT. 1:30-4 P.M.
1135 ROY ROAD
Modern 1260 sq. ft. 3-bedroom home—all wall to wall carpets—utility on main—large sundeck—full high basement with rec room—asking only $47,900. Prior viewing please call JESSIE McGRATH 384-8001.

OPEN HOUSE
SAT. 1:30-4 P.M.
2854 AUSTIN AVE.
Plenty of room for all the family, plus a huge yard to grow vegetables to feed them all — 4 bedrooms, a play area, office in the basement. Good utilities ing room with distant sea views with JOHN MORRY OR JOYCE MILLER and try your offer on $44,900. (10741) Phone 384-8001.

ROCKLAND AREA
OPEN HOUSE
SAT. 2-4:30 P.M.
958 TERRACE AVE.
Drop in and see this lovely 11 year old bungalow featuring 3 bedrooms up and 2 bedrooms down. L shaped living and dining room with distant sea viws of Oak Bay and Juan de Fuca. Very large rec room down. Double carport and secluded back yard. See you there! CHES HAYS 384-8001 or Res. 477-8324.

OPEN HOUSE
SAT. 1:30-4:00 P.M.
1931 APPLETON (Off Vantreight)
Sea glimoses from this sparkling 3 bedroom home on a superb lot 90'x128' in Gordon Head. Quiet location near the ocean enhances this property. Full basement. Carport. Asking $58,900. (10144). MERYLE HAYS 384-8001 or Res. 477-8324.

OPEN HOUSE
SAT. 1:30-3:30 P.M.
477 TIPTON (off Wishart)
Move right in to this charming 2-bedroom home on nicely treed lot. Well priced at $37,900 (10361)
MARK MACKENZIE 384-8001 or Res. 595-4596

OPEN HOUSE
312 UGANDA
1-4 P.M. SAT.
3-bedroom clean home. Living room with fireplace, hardwood floor. Oil hot air heat. 2 garages, greenhouse. Price $42,900 (10667).
384-8001 BUD ZUCK 598-7215

233 BATTLEFORD ST.
is a comfortable electric heated home. 2 bedroom, utility room, lge. kitchen with range and fridge. New wiring and 50x112 ft. lot with fruit trees. Priced only $26,500. Royal Trust will finanance 1st mortgage of $22,625 at 11¼ per cent interested amortized over 30 years at $215.39 per month principal and interest. If you are eligible for a B.C. 2nd mortgage you need $1,375.00 for a down payment.
384-8001 BUD ZUCK 598-7215

NEW LISTING
Near the Jubilee Hospital. 2 bedroom stucco bungalow with full basement-living room with fireplace, separate garage. 60x150 ft. lot. Asking only $40,000. To view please call JESSIE McGRATH 384-8001.

STUCCO BUNGALOW
Clean and cozy — ready to move in. Living room with fireplace—dining room—modern kitchen—3 bedrooms, full high basement. Sundeck off kitchen. This is a good value asking only $45,900. To view call JESSIE McGRATH 384-8001.

DRIVE BY
708 SUFFOLK
Now only $61,000, 7 housekeeping rooms in the main residence plus an attached 3 bedroom new suit all producing good revenue. Lot size 100x115. New MLS. View by appointment only with JOHN MORRY or JOYCE MILLER 384-8001.

JUBILEE AREA
$38,900
Two bedroom, older type bungalow. In good condition. Fully fenced lot. Houses at this price are hard to find, so don't hesitate. Call me today! (10770). ETHEL WALLACE 384-8001 or res. 382-5998.

GRACIOUS COLONIAL $89,500
Beautiful 2 storey, 4 bedroom family home with the sleeping area upstairs. 3 years old, lovely neutral decor in new condition. Kitchen with enclosed laundry area, separate dining room, cozy family room, attractive living room, 2 baths. Double garage. Full basement. MERYLE or CHES. HAYS 384-8001 or res. 477-8324.

PEARKES AREANA $45,000
A spotless 2 bedroom full basement home with extra rooms in basement. Hardwood floors thru-out. W-W in bright living rm, separate garage. Patio. Lot 51x140. (10177). To view call STAN SAGE 384-8001 or res. 384-4347.

CITY—HIGH VIEW
$49,500
Charming home. Fantastic view over the entire city. Large living and dining room, kitchen, 4 pce. bath, plus 2 bedrooms on main floor. Completely remodelled. Upstairs has 3 bedrooms and bath. This home has great potential for conversion to duplex. ALEX IZATT 384-8001.

SIDNEY
$62,500
Close to the waterfront this newer Tudor style home features living room with fireplace, dining room, modern kitchen with sliding doors to sundeck. 3 bedrooms, full high basement with rec. room and fireplace down. Extra bedroom and 1 pce. bath down. Large treed lot and excellent area. Call AL IZATT, 384-8001 or res. 652-2133.

250 HOUSES FOR SALE

FOR SALE Royal Trust "THE SIGN THAT SELLS"
3400 DOUGLAS ST.
384-8001

ESQUIMALT
CHARACTER HOME
Situated on a beautiful lot 60x196. Fish pond in front lawn and double garage from back lane. Older home with stained glass windows, 3 bedrooms, kitchen, dining room, attractive living with fireplace. Full high basement could be an extra suite down, all new aluminum windows, rumpus room or living rm, 2 bedrooms, bathrooms, most gyproc in, just needs a little finishing to complete. Asking $52,500. (10801). MARGARET JOHNSTON 384-8001 or res. 479-1589.

UNEXCELLED OCEAN VIEW
1 ACRE UPLANDS
Just listed! Modern architect designed ranch style home planned for indoor-outdoor living with enclosed 1,000 sq. ft. pool area. 4 bedrooms, 3 bathrooms, 20x30' living room with marble fireplace, formal dining room, den with fireplace, large kitchen, 16x18' recreation room also with fireplace. Outdoor barbecue, sprinkler system, 3 patios, terraces. Professionally landscaped with bulbs, perennials, and shrubbery for easy maintenance. $255,000. (10431). View by appointment only. Another quality home listed with JEANNIE DEWHURST 384-8001 or res. 477-6040.

MAYFAIR REALTY
3153 Douglas St. 386-2955
WOODWARD'S MAYFAIR CENTRE

OPEN HOUSE FRI., SAT., 1:30-4 475-477 NELSON STREET

5 months old duplex. One side vacant, one side rented at $295 per mo. $79,000—large 10% mortgage. Quick possession. In attendance—GEORGE WALL, 386-2955 or res.: 478-5681.

OPEN HOUSE SAT. 1-4 P.M. 2729 SHORELINE

A beautiful custom-built home 15 years old with 1,150 sq. ft. on Shoreline Drive. Three bedrooms plus one down, large lvg. room, slate and stone fireplace, guest-size dining room featuring mahogany ribbon panelling, wall-to-wall carpeting, family-size kitchen, sundeck and patio, full basement, drive-in garage. Asking price $73,500. For appointment to view call TED CHARTRES 386-2955.

OPEN HOUSE SAT. 1:30-4 P.M. 865 SEVEN OAKS

Close in on level lot. Feature fireplaces. Lovely bright kitchen, dining room, sundeck, full basement. This is a "more for your money home." Must be sold. The price is right — only $52,500. GEORGE PARSONS, 386-2955 or res. 598-3847.

OPEN HOUSE SAT. 1:30-4:30 3284 MEGAW

Warm, large older home in area of all new homes adjacent to Cedar Hill Golf Course. Good financing. MLS $49,500. LEIGHTON NOBLE, 386-2955 or res. 658-8986.

WATERFRONT HOME—$79,000

New fully serviced subdivision on the Gorge. Lot is nearly 200 ft. deep with over 70 ft. of waterfront for your canoe or boat. Home has 3 bedrooms, 2 baths, full high basement with 27x13 rumpus room area with second fireplace roughed-in. Also 12 ft. sliding glass doors open onto waterfront backyard from the unfinished rumpus room. Separate garage. Mortgage is available if desired. Trades considered. Call GEORGE WALL, 386-2955 or res. 478-5681. MLS 10728.

EXECUTIVES 4 BDR. PLUS DEN

HENDERSON RD. AREA
Ideal family ranch type custom-built home. Beautiful post and beam plan. Spacious living room, fireplace, sep. dining room, cosy W-W carpeting over oak floors. Slate entrance and thru hall. Step-saving laundry room off kitchen, 2 bathrooms, large rec. or family room. Half bsmt., hot air oil heat, double carport. For appointment to view call MR. HOUSTON, 386-2955 or res. 383-7355. Asking price $87,500 (MLS).

NEW HOME GORDON HEAD

Situated in choice area of new subdivision. Many extra features in this lovely 3-bedroom home. Finished fireplace in rec. room. Extra bathroom roughed in. Exterior faced with brick. See this one before you buy. Only $62,000. GEORGE PARSONS, 386-2955 or res. 598-3847.

ONE YEAR OLD ¾ ACRE LOT F.P. $61,900

A new listing. Three bedrooms on the main floor plus one downstairs. Two bathrooms on main. Basement easily developed for in-law suite. Gently sloping lot with some valley view. 9½% mortgage can be assumed. You will have to hurry on this one. MLS Call GEORGE WALL, 386-2955 or res 478-5681.

YOUR OPPORTUNITY

To purchase this 6-year-old, 3-bedroom, full basement, very attractive home on Carran Rd. Lovely treed lot on dead end street, unusual to find a home like this in such a handy location at the realistic price of $47,500. To view please call WAYNE SCOTT, 386-2955 or res: 479-6087.

IMMEDIATE POSSESSION NICE AND CLEAN

Stucco bungalow, excellent family home, through hall plan, 3 bedrooms main floor, large living room with fireplace, full basement with one bedroom plus room for further development, separate garage. 180 ft. deep lot. Offers to $44,500. FRANK BOUSFIELD, 386-2955 or res. 382-4968.

SIMPSONS-SEARS

2 lge. older homes in this area to choose from — one at $47,800 and the other at $49,500, and both with excellent financing. MLS. LEIGHTON NOBLE 386-2955 or res. 658-8968.

HERE'S A REAL BEAUTY FOR YOU

And it's so immaculate you can't believe it. 2 B.R.s and den on the main and one B.R. down. Lovely panelling, a dream kitchen and all on a 70x132 lot. Good financing too — $47,500, MLS. 10415. LEIGHTON NOBLE, 386-2955 or res. 658-8968.

BURNSIDE-MARIGOLD

Comfortable 2-bedroom bungalow, full basement, drive-in garage, large level corner lot. Asking $43,900 (MLS). To view please call WAYNE SCOTT, 386-2955 or res. 479-6087.

250 HOUSES FOR SALE

Montreal Trust

OPEN HOUSE
1645 LONGACRE
1:30 to 4:30 FRI. AND SAT.
Your family will be happy in this quality home in a prime area, complete on two levels offering 4 bedrooms, 2 bathrooms, wall-to-wall carpet, delightful entertainment size living, dining rm. in-line, roomy kitchen, breakfast area, glass doors to sundeck. Asking $63,900 MLS. Owner is moving, view this property first.
386-2111 D. BECKNER 477-4994.

OPEN HOUSE
SAT. 1:30 to 4:30
11087 TRILLIUM—DEEP COVE
This is the one for you. It's a 6 months new split level home with appeal plus. It starts with a beautifully treed ½ acre lot on a secluded cul-de-sac. Then a 3-bedroom home attractively finished in cedar siding with functional and attractive design. Extras throughout such as wood frame windows, extra storage and kitchen cupboards, family kitchen, and 2-car garage attached. Out West Saanich Rd. left on Clayton, and then right on TRILLIUM. Priced at $72,500 this is the one for seclusion and comfort.
386-2111 NEIL RAWNSLEY 595-1507

7769 WALLACE DR.
DRIVE BY AND MAKE AN OFFER!!!
Why? Because this house is vacant and the owner wants it sold. With three bdrms., 1½ baths and an above ground basement with fireplace that's prime for development, this home located in Central Saanich is waiting for you. There is an excellent 10½% mortgage, and gov't help available to make the financing easier. Don't be shy, phone today and make an appointment to view. It's MLS and priced at $53,500.
386-2111 NEIL RAWNSLEY 595-1507

$34,000 SIDNEY
Townhouse 1150 sq. ft. of easy living, 3 bedrooms, den, 2 baths, w.w. throughout, 2-car parking and private fenced patio. An excellent buy, view with
DARLENE PEDERSEN
656-3924 656-1881

FERNWOOD-OAKLANDS
New listing. This older model home has been tasetefully renovated by the owners and is in excellent condition. There is a gracious entrance way, large LR with FP and w-w carpet. Separate DR, roomy cabinet kitchen and bath. Upstairs are 3 larger than average bedrooms plus a 3-pce bath. the full basement has room for further development. Easy care lot. All this is in a quiet location close to everything. The asking price — only $47,500. Do give me a call for further info and to view.
386-2111 LEON JICKLING 595-7531

TOWNHOUSE
CEDAR HILL—SIMPSONS-SEARS
This lovely 3-bedroom property is located close to all amenities yet away from traffic. The home is approx. 1500 sq. ft. in size and contains all the features you would expect. If you have been considering this type of home please give me a call for information and to view. The asking price is only $42,950. New MLS.
LEON JICKLING
386-2111 595-7531

MODERN 4-BR HOUSE
WITH BEAUTIFUL VIEW
AREA: ELK LAKE
NEAR HIGHWAY
AN EXCELLENT BUY
AT $69,000
ADVANTAGES:
1—1492 sq. ft. up, 1000 sq. ft. down
2—Large LR (13½x20) with FP.
3—4 BRs.
4—Den.
5—Beautiful Rec. Rm. with FP and wet bar.
6—Laundry Rm. on main.
7—4-pce. 3-pce. and 2-pce. baths.
8—Large Kit. (lots and lots of cupboards).
9—Double CP.
10—Intercom throughout both inside and out.
11—Telephone jacks inside and out, up and down.
12—Dish washer.
13—Half-acre lot.
14—Everything in top condition.
DISADVANTAGES:
1—A bit more than average traffic. MLS.
E. W. PROKOSCH
386-2111 477-2194

ARBUTUS FAMILY HOME
VACANT POSSESSION
Terrific accommodation in this 4 year old 2 storey home includes 3 bedrooms, 3 bathrooms, den, large living room separate dining room and partial basement. MLS $69,000. Call
HAZEL RAVENHILL
386-2111 598-1381

VIEW ROYAL
NEAR THE SEA, QUIET AREA
Modern family home — large level lot. Main floor LR, fireplace, DR, large kitchen — 2 bdrms, 4 pce bath — 2 bdrms up. Drive-in garage — rec room, new furnace in full basement. Large outside garage at rear with cement driveway — $47,900 or offers — good terms. New listing MLS.
386-2111 DOUG SHORTT 598-3684

GORGE AREA — A GEM
Nice clean modern full basement bungalow in good area near water. LR with fireplace — oak floor. Large bright kitchen, two bedrooms, room for more in full dry basement. This is a real good buy at a very reasonable price — Call now.
386-2111 DOUG SHORTT 598-3684

FERNDALE — GORDON HEAD
DELIGHTFUL quality-built home in a very prime area. Featuring spacious living and dining rooms, large kitchen for family living, 3 bedrooms, rich wall-to-wall carpet throughout. Full bsmt, fireplace, and exceptional area for rec. room roughed in $73,000. View this fine property. Call
386-2111 D. BECKNER 477-4994

TOO LITTLE — TOO BIG?
Here's a home in Sidney just right for you. Handy to school and shopping. Beautifully decorated. 3 bedroom bungalow with attached garage with facilities for crafts room. This easy care home has an extra spacious lot of nearly ¼ acre. Good financing available, asking price $44,900
DARLENE PEDERSEN
656-3924 656-1881

THIS HOME IS A REAL WINNER
1.1 acre of tall trees in Deep Cove. Cozy custom built bungalow with 1600 sq. ft. Sunken living room with heatelator fireplace. Dining room, den, well planned kitchen, 3 BR's and 2 baths plus large double attached garage and large patio with brick wall. Asking $79,900.
DARLENE PEDERSEN
656-3924 656-1881

LOOK WHAT WE'VE FOUND?
6.59 acre mini farm in Sooke. Well treed, arable land, 1200 sq. ft. home with board and back cedar exterior, 3 BR's bath, large sunken living room, DR, large kitchen. Priced at $65,000 with excellent financing.
DARLENE PEDERSEN
656-3924 656-1881

B.C. LAND AND INSURANCE AGENCY LTD.
922 Government St. 388-5555

OPEN HOUSE 1929 Billings Rd. SOOKE

Ideal retirement location or summer home. Sportsman hide-a-way close to beach for fishing, clamming and shrimping. Lovely 2-bedroom cottage on ⅓ of an acre.
Asking $36,500
CHUMMY CRABBE
388-5555 479-7998

SAVE

Private sale, Sidney, Friendly, 3 bedroom home. Wall to wall carpets throughout. Extra large kitchen with sliding door to sundeck. High basement, roughed in plumbing. Excellent for development. Fully fenced yard. Paved drive and carport. This immaculate home going for $44,900. 656-6191.

250 HOUSES FOR SALE

SINCE 1887 Pemberton, Holmes Ltd.
1000 Government St.

OPEN HOUSE

625 ADMIRALS RD.
SAT., Feb. 1st — 1:30-4:30 p.m. Just a few left of these 1100 sq. ft. condominium apartments ranging from $31,500. Large living rooms, large master B.R., some with 1½ baths and panoramic seaviews. All units complete with refrigerator, range and sun drapes. Elevator and free laundry services included. Today's best value in housing, come and see them. For prior showing call:
384-8124 MR. GREENE 385-0795

OPEN HOUSE

1:30-4:30 SATURDAY
2424 RICHMOND ROAD
$42,500
Looking for a sound home that you can decorate to your own taste and save money on at the same time? Well this 2 Br (3rd down) full basement home is your answer. All major work is done including a new shake roof.
384-8124 WALT SLOCOMB 383-4035

TRY YOUR OFFER

OPEN FOR INSPECTION

1:30-4:30 SATURDAY
2648 SOOKE ROAD
A heart stealer. Yes! You'll think Valentine's has come early when you see this home. To see it is to love it. 1170 sq. ft. includes 3 BRs, large kitchen, DR and LR with F.P. and w-w thruout. Plus a cozy den for father. All for only $49,900.
384-8124 LARRY BROOKS 383-3203

OPEN HOUSE

SATURDAY 1:30-4 P.M.
290 HELMCKEN RD.
VIEW ROYAL
$47,900
Low taxes, large lot close to the sea. Four bedrooms, 12 x 24 Family Room, den, 2-3 pce. bathrooms. Large in line LR — DR. with FP. Kitchen with eating area. Possible in-law suite has separate entrance. Detached garage with workshop.
384-8124 R. D. LAW 478-9474

292 SIMS AVE.

This small cosy home would be an excellent starter for a young couple with limited means and a small family. It provides 5 rooms and a bath, 2 of which are upstairs bedrooms. Full basement good furnace, of water tank and circuit breaker wiring. It needs a paint job and minor repairs. On a nice fertile lot with fruit trees and fenced on three sides. A terrific buy at only $29,500 may be shown between 9 a.m. and 5 p.m. Monday to Friday. Just call
384-8124 MR. GREENE 385-0795

TRADE UP

TO A NEW HOME IN A BEAUTIFUL NEW AREA ESQUIMALT
Need more room? Want a better area? Then trade your present property on this excellent home. 1854 sq. ft. plus drive-in garage, 3 BRs and three bathrooms, 2 fireplaces, a sep. laundry rm., all on a 65x125 lot. Also a 9x11 entry hall, dishwasher in kitchen, plus room left for future development. all for only $69,900, MLS No. 9001.
384-8124 LARRY BROOKS 383-3203

2 MILES FROM DOWNTOWN VICTORIA

WITH SEA AND MOUNTAIN VIEWS IN A PEACEFULLY SECLUDED RESIDENTIAL CUL-DE-SAC
A modern superbly planned post and beam residence providing 3450 sq. ft. of delightful family living with a very high standard of construction, interior decor and equipment. Few homes will offer, additional to a 20x16 living and dining area, a large den with arched brick fireplace, a family rm with matching FP and a captivating rec rm with built in bar. 4 BR. (2 with ensuite bathrooms) a 3rd full bathroom and 2-2 Pce units. Set on over 1-3 acre, this is a gold medallion award all electric home with exceptional car parking space and is fairly priced at $134,500 (clear title) MLS 10685. Interested parties who wish to view this enticing home are invited to call
STUART SIMPSON
384-8124 598-4056

CUTE AS A BUG'S EAR

OAKLANDS

$38,700
This little beauty is located on a nice street, has a full basement and 2 bedrooms up and one down. The lot is attractive with shrubs, trees and lawn. To view call
JOHN F. COLWELL
384-8124 592-9828

DRIVE BY

3072 CARROLL ST.
NOW ONLY $38,900
Completely re-done inside and out this home not only looks new, it feels new. Even the basement is fully completed.
TO VIEW ANY TIME
384-8124 WALT SLOCOMB 388-4035

MT. DOUGLAS PARK

3 BR and DEN
ONLY $59,900
We are pleased to offer this quality built 3 Br 15 yr old split level home featuring:
—17x15 LR with floor to ceiling FP
—10.7x8.2 L-shaped DR, WW carpet throughout
—Modern kitchen includes ash cabinets and built-in oven and stove units.
—Master Br 14.6x10.2 with walkin closet, separate vanity and entry to main 4 pce bathroom.
—Price includes all draperies, fitted screens, plus built-in bunk beds and drawers.
—Good size well landscaped property situated near to schools and park. Carport.
—Good mortgage may be assumed.
New MLS 10758. Please call
C. A. CLIFF ANDERSON
384-8124 477-3994

OAK BAY

WATERVIEWS
$115,000
This large home has spectaculer views of the Trail Island and is located in the Gonzales area of Oak Bay. There is approximately 1880 sq. ft. on the main with another 1000 feet developed downstairs. The lot is 90 by 224 ft. There are four bedrooms, family room, separate dining room, two fireplaces and three bathrooms. The grounds are of the attractive easy care type with a pleasing combination of rocks, grass and shrubbery. To view at any time call
JOHN F. COLWELL
384-8124 592-9828

ACT NOW ON THIS ONE
1st Time Advertised and It WON'T LAST LONG

691 BURNSIDE

—Excellent "Douglas Street" location
—Zoned Neighborhood Commercial
—Approx. 7500 Sq. Ft. land
—Approx. 1?00 Sq. Ft. building
—Space for 2 car parking
—30'x15' office space in front
—Clear Title. Financing available
—2 or 3 Bedroom home in rear
—Immediate occupancy
Please call
ANNE LAX
384-8124 656-6000

3050 PICKFORD

An attractive 4-B.R. bungalow on a lovely large lot, only 3 years old. Owner transferred, is anxious to sell. This home has W-W carpet throughout (kitchen and bath excepted), a beautiful stone faced F.P. in the L.R. The big feature is the unusual and spacious recreation room with beamed ceiling and elegant padded bar, equipped with sink and water. Full high basement area with room for further development required. Terrific value at $48,750. MLS.
384-8124 MR. GREENE 385-0795

OPEN HOUSE SATURDAY AND Sunday 1-3. See this newly remodelled 3 bedroom home. Excellent starter or retirement home. 418 Water St. (Gorge area). 479-4610.

TUMBLEWEEDS

FRED BASSET

FUNKY WINKERBEAN

250 HOUSES FOR SALE

Island Pacific Realty
3200 QUADRA 388-6231

OPEN HOUSE
31 BUSHBY
1:30-4:30
FEB. 1 SAT.
Large two storey character home. Has five bedrooms, 1½ baths. Full basement and separate garage. You have sea views as it is only ½ block off Dallas Road. $44,500. CALL HAZEL CAMPBELL 595-4501 or ADELLA ZARFT 478-9607 or 388-6231.

OPEN HOUSE
2855 FIFTH ST.
(VIC)
ASKING $45,000
SAT. 2:00-4:30
Immaculate home featuring spacious L.R. with fireplace, adjoining dining room, bright kitchen, 4-pce. bath. Two bedrooms on main, full high basement with entertainment-sized rec room. Drive-in garage and much more. FOR PRIOR VIEWING CALL CHRIS GREIG

CORDOVA BAY
1.26 ACRES
Seclusion and comfort with city convenience is what you will find with this 8-yr. old custom-built home. Over 2500 sq. ft. of luxury living. Now offered at $79,500. FOR MORE INFORMATION CALL CHRIS GREIG 388-6231 or 479-7995.

STAINED GLASS
Handsomely appointed character home in fine condition in Fairfield. An excellent family home. $44,500.00 CALL JOHN WEST 388-6231 or 656-5809.

LIKE NEW $39,900
3 BEDROOMS
1,200 SQ. FT.
No-step bungalow, close to Jubilee. Quality wall-to-wall throughout. Separate garage on large lot. Phone GERRY FINNIGAN, 388-6231 or 388-6275, LOCAL 2316.

RETIREMENT GEM
$32,900
Cosy two bedroom bungalow. Bright living room, compact kitchen, one large and one smaller bedroom. Stucco exterior, paved driveway and separate workshop. 60x120 landscaped lot. See it now. HIGH QUADRA AREA. FREDDY STARKE 388-6231 or 479-3866.

3 OR 4 BEDRMS.
ALMOST ½ ACRE
$47,900
Lovely modern bungalow, close in, on a quiet cul-de-sac. Boasting a spacious living room with fireplace, sunny dining room full basement separate garage and sundeck Grow your own vegetables CALL NOW, GLENN NICHOLLS 388-6231 or 388-6275 LOCAL 572 or 2316.

GLEN LAKE
4 BEDROOMS
This well kept family home is situated on a large beautifully treed lot. L.R. and D.R. have new wall to wall over hardwood. 3 good sized bedrooms on main. Fully developed basement includes 4th bedroom, rec. room, family room, and good workshop. This home has many fine features, that must be seen. MLS. ASKING $49,900.00. CALL PAT THERRIEN 642-5138 or BOB KEELING 383-3860 or 388-6231.

GORDON HEAD
EXECUTIVE HOME
This 4-month-old home has 3 big bdrms., with master en suite, beautiful big L.R. and D.R. with W-W throughout, roughed-in basement. Sliding doors onto wrap-around sundeck from kitchen, D.R., and master bdrm. Two big floor-to ceiling F.P.s. $10,000 down will buy this home priced to sell at $59,900. QUICKLY CALL SHANE BEFURT, 388-6231 or 477-9730.

HIGH QUADRA
$48,900
Large character home with suite, full basement. 60x195 landscaped lot. Main floor all new carpeting, separate garage, situated in choice area. Suite rented at $250 per month. For more information call FREDDY STARKE, 388-6231 or 479-3866.

SOOKE
$49,500
Immaculate modular 3 bdrm home to NHA standards, double carport, plus large back porch on 170x200 corner lot with pad for mobile home, 12x60 Embassy mobile home, full furnished presently on pad can be purchased for additional $15,000. CALL PAT THERRIEN, 642-5138 OR BOB KEELING, 383-3860 OR ISLAND PACIFIC REALTY 388-6231.

GORDON HEAD
EXEC. SEAVIEW
$83,500
This beautiful 3 yr old and 3 bdrm and den home, have been finished up and down with the best of everything. Big LR and DR with FP. Master ensuite and wrap-around sundeck. Two rec rooms, with FP, beautiful wood panelling throughout. All this on a very nice cul-de-sac in the best of areas. TO VIEW CALL SHANE BEFURT AT 388-6231 or 477-9730.

NORTH SAANICH
AT LAST. The right building site of 1.75 acres in North Saanich. It's level, ready to go with its drilled well, workshop 20x30', with concrete floor, and perc test papers. Some fruit trees. Driveway already in. Priced for quick sale. PHONE HAZEL CAMPBELL, 388-6231 or 595-4501 or ADELLA ZARFT, 478-9607.

GLEN LAKE
3-yr. old three bedroom, full basement home. Master bedroom has ensuite. Good sized and lovely treed lot. 4th bedroom in basement. Nice quiet area of similar homes. Asking $49,900. Try your down payment. BEN GREIG 388-6231 or 598-3-105.

JUBILEE AREA
Older, two-storey, 3-bedroom home. Very sound. Large LR with FP, DR and kitchen. Vendors anxious. Make an offer on $38,500. BOB KOHLRUSS, RES: 479-5971 or 388-6231.

SxS DUPLEX
Well landscaped 75x100 foot property with 2 bedrooms, completely carpeted, private patio with each self-contained units. Excellent financing. MLS. TO VIEW CALL ADELLA ZARFT 478-9607 or HAZEL CAMPBELL 595-4501 or 388-6231.

CHANCE OF A LIFETIME
Watch your dream home being constructed. Waterfront and waterview. Within Spit.- 3 new homes now being constructed on oversized lots. In the neighbourhood of 2,000 sq. ft. each. Very different style. One is a log home, one modern style and one Tudor. Waterfront is $80,000 and 2 waterfront view at $60,000. Good financing can be arranged. Plans and details may be obtained from SUE WARKE, 479-7725 or 388-6231 (24 hours).

GLANFORD AREA
YEAR-OLD with 3 bedrooms, full basement, 3 bathroom, small suite in basement. Spotless throughout and situated in quiet cul-de-sac. New listing asking $56,900. BEN GREIG 388-6231 or 598-3105.

ASK OUR REALTORS ABOUT OUR GUARANTEED SALES PLAN
388-6231

250 HOUSES FOR SALE

Island Pacific Realty
3200 QUADRA 388-6231

ROCKHEIGHTS EXECUTIVE
$74,900
Luxuriously appointed modern home in a most desirable area. You will have 3 bedrooms up, master with ensuite plumbing, a gigantic living and dining area with two handsome fireplaces, also a space-age equipped kitchen and laundry room. Downstairs you will find a very spacious family room with beamed ceiling, fireplace, bar and bath. There is also lots more room for 2 bedrooms, workshop and a wine cellar. PHONE NOW FOR APPOINTMENT. GLENN NICHOLLS, 388-6231 or 388-6275 LOCAL 572.

BLOCK BROS
1800 Blanshard
3636 Shelbourne
1949 Sooke Road

INSTANT HOME
WALK IN — you're home in this tranquil living room with tranquil fireplace and sliding glass doors lead you to the sundeck. This home is situated on Triangle Mt. 3 bedrooms, 1½ baths, dining room, BSMT with some development. Neatly landscaped. Vendors are leaving city. Large 1st mortgage. Offers to $53,900.
477-1841 ERNA ELLSAY 477-5705

GORDON HEAD
$54,900
Just 1-year-old, 1229 sq. ft. Featuring all elec. htg., 2 FPs, all W to W broadloom, bath plus ensuite, ultra convenient to buses and schools. Check this price and call Rob Estlin at 477-1841 or 477-0061.

4 BDRMS.-$38,900
Plus, big LR and kitchen, with pantry, new plumbing, wiring and furnace. All redecorated and sparkling.
477-1841 JACK GRANT 477-8172

HALF ACRE
GORDON HEAD
3-bedroom home set on .57 of an acre in Gordon Head near Racquet club and university. Some seclusion, lot contains fruit trees, hazlenut trees and many raspberry and boysanberry bushes. Outdoor barbecue. Asking $59,900.
477-1841 RON KERFOOT 652-2594

OPPORTUNITY IS KNOCKING
1.19 acres corner lot on hwy., across road from news reported new golf course. VLA standard 2 BDRM home with full BSMT. BIG LR-FP. Some development down. Excellent holding or nursery development. Call now to view. Only $69,000.
477-1841 AL POTTAGE 479-2716

LARGE HOUSE
SMALL LOT
Great for the entertainment-minded person LARGE, BRIGHT KITCHEN, ON TRANSPORTATION. Very little garden work. CLOSE TO UVIC and RACQUET CLUB. $59,000.
477-1841 AL POTTAGE 479-2716

2617 MT. STEPHEN
SAT. 1:30-4
Starter or retirement no step home featuring L.R. with F.P., W.W. carpeting, 2 bdrms, good sized kitchen and hardwood floors. Corner lot with fruit trees. $34,950. Your host
386-3231 IAN BLAZEY 479-8401

1296 ASTORIA
SAT. 1-4 P.M.
Maplewood-Blenkinsop area. Sitting on a rocky location. Beautiful setting, privacy, 2 bdrms., sauna. Lovely brick F.P. feature wall. Asking $46,900.
386-3231 OLIVE L. MARTIN 385-7266

9930 BESSRIDGE—SIDNEY
SAT. 1:30-4:30
This 3 bdrm bungalow offers, large rooms, oak floors, added cupboard space, tastefully decorated and a den finished downstairs. Truly a weekend special.
386-3231 BILL MOSHER 652-2868

4757 CORDOVA BAY ROAD
SAT. 1:30-4
Float high in the trees in this large 4 bdrm. family home on a large easy-care lot, 2 bthrms., fully finished lower floor, 2 F.P.'s, vendor transferred. Attending
386-3231 PETER CULTER 477-0809

SPECIAL $35,500
Just listed, on 100x120 lot with 2 road accesses. Well landscaped in flowers, trees and gardens. Very clean 2-BR home, recently updated with utility room. Sooke views.
Mike Myers 478-5561, 478-6349

CLOSE IN
Good, solid, older home of modern design, beautiful, large kitchen, 2 big bedrooms with 3rd in basement. 1200 sq. ft. of immaculate house. Good yard, nicely landscaped. $49,500.
Paul Hanson 478-5561, 478-5446

PLUS SUITE
This 3-BR home near Sooke Harbour. Has privacy and beauty plus a nice 3-room suite in basement. Cedar siding, close to boat launching. Solidly built for particular owner.
Paul Hanson 478-5561, 478-5446

BROWN BROS. on LANSHARD
385-8771 (ANYTIME)

OPEN HOUSE
55 LOGAN STREET
SAT., FEB. 1
2:00 TO 4:30
3- or 4-bedroom stucco home in the Gorge area. Full basement, 2 bedrooms on the main floor — 1 very large bedroom up which could be divided to make two. Attractive living room has beamed ceiling and w-w carpets and fireplace. Nice and bright kitchen with very large sundeck off. Separate garage. In an area of newer homes. Asking $41,900. REG SCHUMAKER, res.: 598-2333.

BEACH DRIVE
OWNER MUST SELL
Well situated Tudor home featuring living room, den, 3 bedrooms, two bathrooms. All rooms are large and well appointed. Home has been tastefully remodelled throughout and offers much for the discerning buyer. Come try your offer on the reduced price of $46,900. Phone DOUG LEDDING.

HIGH QUADRA
3499 COOK STREET
Attractive and immaculate 2-bedroom stucco bungalow on a nice garden lot with fruit trees and shrubs. Thru hall plan, delightful living room, fireplace, sep. dining room, oak floors. Full basement. OOM heat. Drive-in garage. Close to schools, shops and bus. $45,000. Call CEC PEARCE, res.: 386-3808.

SOOKE VILLAGE
If you desire the life style that only waterfront can offer, but you feel you can't afford it, view this 2-bedroom, full basement home. Large lot 95x140. By owner. $48,900. 642-3524.

250 HOUSES FOR SALE

D F H
D. F. HANLEY AGENCIES LTD
3293 DOUGLAS ST.
385-7761

OPEN HOUSE
1016 Finlayson St.
SAT. 1-4:30 P.M.
BRIGHT 2 BDRM. plus possible 3rd in BSMT. L.R., D.R., LARGE kitchen and bath on main flr. Drive-in garage. Nice lot. Close to all conveniences. See this one for good value. Asking only $44,900.
DAVID SOUTHALL
385-7761 24 hrs. 652-2325 Res.

OPEN HOUSE
OAK BAY
$49,500
2039 Kings Road
(Off Foul Bay)
SAT. 1:30-4:00 P.M.
Come and see this spotless 2-bedroom home with 2 extra bedrooms (possible in-law suite) in full height basement. Large well-kept lot. Fine sundeck, small greenhouse are just a few of the highlights. For prior viewing call your host
GEORGE HESS
385-7761 24 hrs. 477-4467 Res.

OPEN HOUSE
LANSDOWNE
Sat., Feb. 1, 1-4:30 p.m. is the time at 2126 Sandowne (take Larkdowne from Lansdowne). You will like the spacious living room and dining room, 2 bedrooms plus den up. Finished basement with second fireplace (brick) and large bedroom, 19x14.8. Professionally landscaped with rock walls, iron lamp posts—gate. Breezeway to attached garage. Offers to $79,950 asking.
WIN DOUGLAS
592-6479
DAVE DAND
652-3082
or 385-7761
ANYTIME

OPEN HOUSE
SAT., 2-4 P.M.
1562 RICHARDSON
Large older style distinctive character home comprising 4 bedrooms, a den, 3 fireplaces and 2 full baths. Immediate possession. Lot size 80x103. Full price $82,000. Extra treed building available for purchase. Please call:
DOUG BAVINGTON
385-7761 (24 hrs.) 598-3929 Res.

Asking $52,500
NON BSMT.
Professionally-designed and engineered this pleasing 2 bedroom no-step home of 1250 sq. ft. features an attractive floor-to-ceiling fireplace with built-in wood bin. Large living room dining room combination adjacent to "Wife-Saver" kitchen. Only two years old. This home contains many extras. To view call:
AL WIESHLOW 656-5063 Res.
BILL KNOWLES 656-3779 Res.
OFFICE 385-7761 24 hrs.

SIDNEY
In-Law Suite
Attractive 3 bedroom, full bsmt. home with blasted rock and white stucco exterior, attached garage and fully landscaped fenced lot. Main floor features large living room with floor-to-ceiling fireplace and quality w-w carpeting, "L" shaped dining room and large kitchen with ample eating area. Downstairs the professionally finished bsmt. features large family room complete with fireplace and a fully self-contained one-bedroom suite. Asking $69,500.
BILL KNOWLES
385-7761 24 hrs. 656-3779 Res.

4 ACRES
4 BEDROOMS
Only 14 years old this white Cape Cod home offers 2600 sq. ft. of living accommodation. Ideal for horses the cleared level land is fully fenced and offers an additional possibility of becoming industrial zoned. Located in North Saanich close to airport. Trades considered! Asking price $98,000. To view call:
BILL KNOWLES
385-7761 24 hrs. 656-3779 Res.

5-ACRE HOBBY FARM
Located in the Happy Valley area. Cozy 2-bedroom no-bsmt. home with fireplace and utility room. Some land already cleared and more could be. Treed seclusion at rear of property. Several outbuildings for chickens, horses, cows, pigs etc. Urgent sale MLS No. 10292. $59,900.
SCOTT KENDREW
MABEL CRACK
385-7761 24 hrs.

PROSPECT LAKE
1.87 ACRES
220 Waterfront
Possible 4 Parcels
2-bedroom home, brand new Citation cabinet kitchen. Potential unlimited. MLS. $79,850.
BUSTER EALES
385-7761 (24 hrs.) 595-8643 Res.

$47,900
5-year-old 3-bedroom home with self-contained 2-bedroom in-law suite downstairs. Located in Thetis Heights area this home contains 1128 sq. ft. on main. To view call:
BILL CARNEGIE 652-3627 Res.
BILL KNOWLES 656-3779 Res.
OFFICE 24 HRS. 385-7761

250 HOUSES FOR SALE

D F H
D. F. HANLEY AGENCIES LTD.
3293 DOUGLAS ST.
385-7761

Something for the Whole Family

For MUM
Spacious, well-planned kitchen, adjacent dining room, large LR with cosy fireplace, convenient laundry room.

For DAD
Easy-care landscaped lot with UG sprinkling. Lots of parking for cars, boat or trailer. His own workshop downstairs. He'll appreciate the construction, tasteful decor and full plaster.

For the Family
Ideal location for schools, shops and transportation. 3, 4 or 5 bedrooms. Double plumbing. Cupboards and storage galore.
Asking $59,900
To view this ideal family home, please call:
A. M. CHANDLER
385-7761 Anytime

FIVE BEDROOMS
TWO STOREY
UPLANDS
Early Possession
Excellent family accommodation is offered in this five-bedroom, 4-bathroom, 2-storey home. Situated on a level, treed and landscaped lot this Colonial style home has charm and character. Entertainment size living and dining room. Large family kitchen with sundeck. Den and powder room on main floor. Full basement with rec. room. Possession Feb. 15. MLS. $129,500.
PHIL WARREN 385-7761 24 hrs.

NEW LISTING
2 BEDROOM
EXPERIMENTAL
FARM AREA
$39,900
Just listed this ideal starter home on large landscaped and treed lot. Some seaviews and lots of garden area. Panelled living room with fireplace. Bright homey kitchen with lots of cupbaord space. Two bedrooms with built-in closets, desk and drawers. Wall-to-wall in living room and bedrooms. Vendor transferred and must sell. MLS.
PHIL WARREN 385-7761 24 hrs.

HENDERSON REALTY
385-9741 ANYTIME

OPEN HOUSE
SAT. 1:30-4:30
2560 TRENT ST.
Off Haultain near Oak Bay Border. A dandy stucco home, 5 years young, developed on two levels. Has 3 bedrooms, 2 baths, living and dining rms. — rec. rm. and sewing room. All sparkling clean and vendors will give early possession. Price only $50,900.
385-9741 STAN TRONT 477-2829

OPEN HOUSE
SAT., 1-4
$36,000
2-bedroom stucco bungalow. Age 16 years. All rooms good size. Good financing available. Come and see this home and make an offer. For prior viewing call Jack Parker 598-8392.

COLWOOD
NEW HOMES
2-4
GLEN LAKE ROAD OFF JACKLIN AND JENKINS
11¼% financing, low down payments. Quality built, attractive 3-bedroom, Tod Hackett homes on well treed, park-like lots. Master bedroom ensuite, living room with fireplace and feature wall. Quality wall-to-wall throughout. Roughed-in fireplace and plumbing in basement. Excellent financing. Priced at $47,500 to $49,900. Only 3 left.
BILL McCARTER 592-3907
BOB GIBSON 658-5153

HIGH GORDON HEAD
GORDON HEAD
Brand new and now nearing completion this home in a very desirable location. Quiet crescent convenient to all school levels. Over 1300 sq. ft. of better quality — 3 bedrooms — 2 baths — 2 fireplaces — finished rec. rm. Extra large sundeck and much more. Priced for value at $63,900.
385-9741 STAN TRONT 477-2829

TRY YOUR OFFER ON PEDDER BAY AREA
3.5 acres of view lot complete with well. Excellent buy at $37,500.
AND
REVENUE PROPERTY
Grossing $450 per month in central location.
J. G. McCORMACK 592-6214
C. W. ARNOLD 592-6454

METCHOSIN BUNGALOW
Attractive 2-bedroom home of 1050 sq. ft. 18x12 living room with Arizona Sandstone fireplace. Solid plank cedar feature wall in living room. 10x10 living room. Top quality WW over hardwood. Knotty pine cabinet kitchen. Full basement. Triple carport. Asking $48,900. MLS 10694.
BOB GIBSON 658-5153
BILL McCARTER 592-3970

BEAUTIFUL BRENTWOOD AT $39,900
Quiet street within a block to the sea. This home of 2 bedrooms and 4-pce. bath — attractive living room with fireplace — spacious bright kitchen and sunroom. Full bsmt. — OOM heat — 100 amp. wiring and on sewer. There is good financing available.
385-9741 STAN TRONT 477-2829

Sea Views
Cordova Bay
$86,500
This 4-yr.-old Rancher has terrific eye appeal. Heavy shake roof, wood and stucco exterior. No steps to front door but has full high basement. Large double attached carport and off st. parking. 1300 sq. ft on main floor with 3 bdrms., 2 bathrooms., Rumpus rm., extra bdrm. and bathrm. in basement. No sign on property. New ML 10718. Call JIM RANSON, Westgate Realty, 388-9941 or 479-5910.

250 HOUSES FOR SALE

C. N. Montague Co. Ltd.
1028 Blanshard St.
384-9318

SWIMMING POOL
Beautiful 2-bedroom full-basement bungalow close to town in nice area with brand new 16x32 in-ground heated pool, completely fenced. Vendors transferred. Must sell. Asking only $53,900. MLS.

$23,900
Small house on 50x120' lot near Spencer Castle.
For information on any of the above please contact Graham Ireland at 595-8845 (res.) or Wayne Butterfield, 479-8519 (res.) or 384-9318 (office).

SEASCAPE HOME!
OPEN HOUSE
DAILY 1-3:30 P.M.
WED.-THURS.-FRI.-SAT. 1
980 ABBEY RD.
Home offering INDOOR, OUTDOOR LIFE STYLE throughout area of approx. 2200 SQ. FT. OF LIVING. 3 or 4 bedrooms; in-line LIVING-DINING ROOM — modern kitchen on main plus ROOM FOR MOM AND DAD AT GROUND LEVEL. Double garage situated on SLOPING LOT WITH PANORAMIC VIEWS. $72,900 with terms. Come and view with Dale Young or Art Mauger or call 384-9318.

Bayshore realty ltd.
512 Fort St./388-6424

WATERFRONT BRENTWOOD BAY
$72,000
This spacious bungalow overlooking Todd Inlet is set in a garden which has been featured in one of the home magazines. Large living room with fireplace, 2 bedrooms, w-w carpet, spacious kitchen with eating area. Semi-finished recreation room or den with fireplace, full high basement. Reasonable taxes. For appointment to view this new listing (M.L. 10659) please call
MURRAY BLANNIN 388-6424

BY OWNER. $39,000. THREE bedroom home completely redecorated on large 75x150 lot. By Colwood golf course. 478-6253.

2 BEDROOM BUNGALOW, Royal Oak, no agents. 479-5454.

FOR SALE

NEWSTEAD REALTY
1637 FORT ST. 598-5166

Choice of Colors
On this brand new home, built by a Master Craftsman. Main floor of 1,300 sq. ft. with 3 bedrooms, 1½ bath plus roughed-in third in full basement, two fireplaces. Large lot in low tax area. Low price of $38,500. Call quickly 598-5166 or 598-3641 for BEN PARENT.

SxS DUPLEX
UVIC
Superb 5-year-old duplex. Three bedrooms, 2 bathrooms each side. Nice lot, double carport, $73,000.
479-3673 Patricia Sedger 598-5166

Ridley Bros.
DEVELOPMENT CO. LTD.
478-1721 Eves. 388-4773

6 NEW HOMES
COLWOOD
3 BRS., EN SUITE PLUMBING, SEAVIEW, VIEWS OF ROYAL COLWOOD GOLF COURSE
$52,900—$67,900
CALL ANYTIME FOR DETAILS

NEAR OAK BAY MARINA
REDUCED TO $47,900
Ideal for professional. Live at your place of business if you are new in practice. Save dollars to get established. Lovely older 2 bedroom home with large in-line living and dining rooms. Granite fireplace and window seats (Remember?) Could be 3 bedrooms. Lot is worth $45,000. Asking only $47,900. Try only $7,500 down. Hurry on this. Oak Bay-ites, stand up and be counted. Here is your chance to get a part of Oak Bay!!
C. WONNENBERG and F. WILLS
John Bishop Ltd. 384-0581

PRIVATE VIC WEST. $29,200. 3½ bedrooms, living room with fireplace and wall to wall. 595-6547 or 592-7680.

250 HOUSES FOR SALE

OPEN HOUSE
THURS., FRI., SAT.
1:30 - 4:00 P.M.
1
ONLY LEFT
DE LUXE
NEW HOME
SEA VIEW
IMMEDIATE OCCUPANCY
Drive north on Pat Bay Highway, turn left on Mt. Newton, then right on East Saanich and right on Wallace Drive.
BEAUTIFULLY FINISHED
$63,000
W. G. MOORE
479-3748

ROBERTS INVESTMENTS & MANAGEMENT LTD.
702-1175 Douglas St.
388-6691

GOING, GOING, GONE!
Don't wait until it's too late. Fantastic area. Really a family special. Dead end tree lined street. Very, very liveable country feeling home. Unique floor to ceiling rock fireplace, bright kitchen and 3 bedrooms with en-suite. Builder says sell and has reduced price to $51,500 with good terms. Call now, Lynn Holmes, 477-5615 or B. A. Realty Ltd 385-1431.

HARD TO BEAT
Brand new family home, Cathedral entrance, quality carpeting, Master en-suite, full basement. New area off Carey Road. Near schools and buses. Real value at $51,900. Trades considered. Leo Van Dyk, 386-3585, Victoria Realty Ltd.

250 HOUSES FOR SALE

TOP QUALITY
FOR
$35,500
1194 S.F. TOTAL. 3 BDRMS., LGE. KITCH. DN., L. RM. AND 1½ BATHS. COLORED STOVE, FRIDGE, DRAPES. ONLY 2 YRS. OLD. LOADS OF STORAGE. ALL IN SUNNY SIDNEY TOWNHOUSE. VIEW WITH ME.
DO McMYNN 656-1459
CHAMPION REAL ESTATE 388-4477

Be Wise Buy Now
DELUXE NEW
HOMES BY KASAPI CONSTRUCTION
9¾% to 11½%
$51,900 to $58,900
"Close to all conveniences." Attractive fronts, large rooms, spacious cabinets, deluxe sundecks, ensuite plumbing, cement driveways, rock face fireplaces, roughed-in fireplace and plumbing for future development in full basements, flexible down payments.
FOR DISTINCTION IN NEW HOMES, PHONE ANYTIME
386-6191
BOB McIVOR 479-5988
KASAPI CONSTRUCTION

SEABOARD PROPERTIES LTD.
7173 W. Saanich Rd.
Brentwood
652-1141
Sunday's 478-5458
New Homes
For Sale
Priced From
$50,900
T. L. MANN and ASSOCIATES LTD.
1820 Oak Bay Ave. 598-5144

250 HOUSES FOR SALE

MODERN
SIDNEY DUPLEX
Located on quiet street, 3 bedrooms each side, entertainment-sized living room ,no-step kitchen with fridge and stove, large eating area. The half basement provides oodles of storage area with ample room for washer and dryer.
LOW PRICED FOR QUICK SALE
$59,500
GORDON STEVENSON
BRITISH AMERICAN REALTY LTD.
385-1431 or 479-7692

VICTORIA REALTY LTD.
386-3585

OPEN HOUSE
587 MELBA PL.
BRAND NEW
Off Glanford at McKenzie, open daily from 1-4 except Sundays. Top quality 3 bedrooms, en-suite plumbing. Full basement has R.I. fireplace and 2-pce. bath. Full price $53,500. Your present home can be your down payment. Courtesy to all realtors. 386-3585.

BASIL ST.
$40,900
Renovated 2 bedroom home with still more possibilities for improvements especially in basement. Call TOM BREITER at B. A. Realty Ltd. 385-1431 or 595-4353 for details.

QUALICUM BEACH, B.C., OVERlooking the ocean, 8 rooms, 2 bathrooms, can easily be converted to a duplex for revenue purposes. Very cosy. Unbelievable view. A dream house. By owner, $58,000. 571 West Crescent. 752-9153.

BY BUILDER
New 3-bedroom, full roughed-in basement. Can be legal duplex. Near schools, shopping. Wall to wall carpet throughout. Make an offer on asking price $53,700. Mortgage easily arranged. To view phone 384-8391.

250 HOUSES FOR SALE

WALL & HOMEFINDERS REALTY LTD. REDEKOP

3480 Douglas 386-2911

$39,900 OPEN HOUSE
979 BRAY AVE. (Langford Village)
1:30 to 4:30 P.M.
FRIDAY & SATURDAY

Here is a home for the growing family. Bread winner(s) please note:
—Low price
—Low taxes
—Close to all services
—3 bdrms.; panelled L.R. all with w-w carpeting; charming family kitchen; utility area; workshop situated on large landscaped lot. For prior viewing call:
DONALD HAMILTON
386-2911 or 478-3552

OPEN HOUSE
241 GLENAIRLIE ST.
(Off Helmcken Rd.)
SAT. 1:30-4:30 P.M.

3 bedrooms and den . . . newly renovated kitchen with built-in dishwasher. Auto-washer included. Extra large lot; 6 fruit trees; large greenhouse. One block to school. MLS 10714. Price $42,500. For advance viewing:
DAVE ROBERTS
386-2911 or 477-1317

OPEN HOUSE
10007 SIMKIN PL.
S-I-D-N-E-Y
SAT. 1:30-4:00

Spanish 3 bedroom — full basement home in an area of similar homes. For more information call me or come in.
PAMELA HAERE at 386-2911

OPEN HOUSE
556 TREANOR AVE.
(In Thetis Heights
SAT. 1-4 P.M.

Beautifully maintained home featuring 2 bedrooms PLUS family room leading to sundeck. Entertainment size living room and dining area. Full high basement ready for development. Be my guest on Saturday. Only $49,500.
SHIRLEY MOLLBERG—478-5327.

DUPLEX

Professionally renovated, offering the discriminating buyer these features: SUITE NO. 1—Owner occupied; 2 bdrms; beautiful L.R. with w-w; dining area off kitchen; utility area.
SUITE NO. 2— Renting for $200.00 PM; 2 bdrms; L.R. with fireplace; H-W floors; homey kitchen; thru hall. Situated on large well kept lot close to Jubilee Hosp. Will qualify CMHC. Asking $54,900. MLS. For viewing call:
DONALD HAMILTON
386-2911 or 478-3552

GORDON HEAD SPLIT LEVEL

3 bedrooms; L.R. with F.P. and dining room. Spacious kitchen with E. area. Fam. rm. with F.P. off kitchen. 4 pce. bath on bedroom level—½ bath off fam. room. Large fully fenced lot. Attractively landscaped. Asking $69,500. New MLS.
JACK GREENWOOD—386-2911 anytime.

LANGFORD LAKE

4 bedroom home on the waterfront. Fireplace in large L.R. fully developed downstairs. Also 3 room home on same lot. Both homes offer lake view. Vendor may carry large mtge. Call me NOW! MLS.
HERMIEN VANDERWEL
386-2911 or 478-3011

PLAN NOW FOR SUMMER

This is ideal for a business couple. Brand new 3 bedroom; 1½ bath; full basement home on a smallish lot. Put in a lawn and have lots of time for summer fun. Handy location too. Price $53,000.
HAZEL CLARKE—385-6635 or
NORMA HILL—386-2911

SOUTH OAK BAY

Frantastic ocean views at two levels: from spacious family room or cheerful dining area. 2 bedrooms; living room with fireplace; well appointed kitchen and large utility room on main floor. Professionally landscaped lot. Separate garage with workshop. This house must be viewed to be appreciated. Asking $69,500. Phone BARBARA GREENWOOD anytime.
386-2911 or 384-5228 (res.).

¾ ACRE — $39,500

Close in off Wilkinson Road; 4-bedroom home; large living room; W-W carpeting; Large kitchen needs renovating; new plumbing; new wiring; new shake roof; part basement. Exceptional home for those who wish to add their own touches.
HAROLD BARBER
386-2911 or 479-6479

$49,900, GLANFORD

Attractive full-basement home on Baker Street. Main floor has large living room with F.P. Dining room; 2 large bedrooms; 4-pce. bath. Basement has 2 bedrooms; bathroom; utility room. To view this fine property. Call:
HAROLD BARBER
386-2911 or 479-6479

OAK BAY BORDER

Large older home with 1,150 sq. ft. on the main and 1,000 sq. ft. up gives you all the room you will need. Total of 9 bedrooms. Has a good sized kitchen and large D.R. and L.R. on main floor. If this sounds interesting — $54,900 call:
BOB HAMILTON at
386-2911 or 656-4692

EXCELLENT POTENTIAL
$54,900

Centrally located. Close to schools, rec. facilities and shops. This home offers you living space plus added income potential. Recently redecorated. 7 bedrooms; 3 bathrooms; lots of room. To view or for further details call:
MAY HAMILTON or
386-2911 or 656-4692

SIDNEY
FAMILY HOME

This Spanish style 1½ year old home has 3 bedrms. on the main. A feature olde brick F.P., w-w in L.R. Has a large ktichen 19x11. Situated on a quiet cul-de-sac near schools and shops. High existing mortgage at below today's rates makes this home that much more attractive. Call today for viewing. MLS 10716.
MAY HAMILTON
386-2911 or 656-4692

OUTSTANDING VALUE
NORTHRIDGE—$53,500

—Located in one of Victoria's most popular subdivisions that contains acres in parks-recreation.
—Close to all school levels and shopping.
—Family kitchen with dining area.
—Sundeck off kitchen
—Separate LR with W-W carpet and fireplace.
—This home is priced for quick sale.
Call now for appointment to view.
RUTH SALAGA
386-2911 or 479-5632.

OPEN HOUSE
995 BRIGHTON CRESCENT
off FOUL BAYROAD
SAT., 2-4:30
$64,500

Located at the Oak Bay—Victoria border on a quiet street is this modern 3-bedroom home with open ceiling in living and dining room. Deluxe kitchen appliances with double oven, countertop range and barbecue, etc.—a chef's delight. George Stricker in attendance. 592-0725 or B. A. Realty Ltd. 385-1431.

LOVELY FAMILY HOME, EXcellent Langford district. $35,000 cash, $30,000 mortgage. Victoria Press, Box 625.

250 HOUSES FOR SALE

OLYMPIC REALTY LTD.
385-5741

$22,000
WILL DO IT!

You CAN live in a $68,000 home because a tenant will help you pay for it! This is a superbly-built quality home with terrific location. Owner's suite is a spacious 3 bedrooms, 2 bathrooms, plus den, all beautifully broadloomed and all appliances included. The second suite is so great, you may want to live in it. Why pay $63,000 for a single family home? Call me quickly on this one. ML 10504. LILIAN McLEOD, 385-5741 or res. 598-2878.

DUPLEX—$66,000

Situated on a quiet cul-de-sac in Langford, close to schools and shopping. Each side has 3 bedrooms, living and dining room, kitchen with lots of cupboards and 1½ baths. Good quality wall-to-wall throughout. If interested, give me a call — SHIRLEY McLEOD, 478-2864 or 385-5741.

GORDON HEAD

"NEAT AS A PIN" — 3 bedroom, full basement home with pleasant 360 degrees outlook. Well appointed kitchen, LR with floor to ceiling brick fireplace, DR in line, master BR ensuite. Basement with R.I. fireplace, R.I. plumbing. Room for development. Large entrance hall at ground level. Excellent wrap around sundeck. Asking $63,900. Vendor will consider a 2nd mtge. if necessary. Phone F. COLOMBIN, 385-5741 or 385-3033.

UPLANDS
CLASSIC
GRANDEUR

Beautiful grounds and a circular drive introduce you to a solidly built, very impressive residence which has a grand high entrance hall open to the 2nd floor, entertainment size living room, panelled library with bar, large kitchen and dining room on main floor. This home has old world charm luxuries such as spacious hallways, high ceilings, 4 large bedrooms upstairs which one just cannot duplicate today for the low asking price of $149,000. Very rarely does such a magnificent residence come on the market. Call LILIAN McLEOD, 385-5741 or res. 598-2878. ML 10643.

JUST TURNED 21

is the white stucco bungalow set on an attractive lot with a large secluded backyard. The 1117 sq. ft. includes good sized living room with fireplace, 2 bedrooms and 2 bathrooms. At a good address, this cozy home is an ideal starter or retirement home. Drive-by 563 Foul Bay Road and call AL TASSIE to view at 385-5741 or res. 384-9069, then make an offer on $49,900.

UPLANDS
FAMILY HOME

Only 16 years old, this is the ideal home for kids, pets, and Mother and Dad. Five bedrooms upstairs accommodates everyone nicely and Mother will love the modern kitchen with extra large eating area which overlooks the huge private grounds in the back. Dad will love the huge sundeck for Bar B.Q.'s and billiard room in the basement. Another large rec room with fireplace is ideal for the kids. This home has a lot of space and a lot of grounds for $129,500. Call LILIAN McLEOD, 598-2878 or 385-5741. ML 9520.

"LESS MONEY
LESS MUSIC"

so says an old German proverb. The same is generally true of houses, but if you want a home priced in the low or mid forties, "less money" might surprise you if you look at these two Gorge area houses. FIRST, a 1450 square foot bungalow in excellent condition and newly decorated. Three bedrooms plus fourth in basement, living room with fireplace, dining room and good sized bright kitchen with new cabinets. Sundeck overlooks treed backyard. Drive-in garage. Lot 50x115. Asking $45,900. M.L.S. SECONDLY, a 1½ storey with 1235 square feet on a 50x120 lot. Beamed ceiling and fireplace in the living room. Three bedrooms and large kitchen. Full basement and partly finished rec Both homes on quiet streets and room. Listed at $41,900. M.L.S. close to bus and shopping centres. To view please call AL TASSIE, 385-5741 or res. 384-9069.

DRL
DOUGLAS REALTY LTD.
385-8784

OPEN HOUSE
ROCKLAND

801 Langham Court, Fri., 1:30-4 p.m. A classic triplex. 2 1400 sq. ft. 3-bdrm. suites. 1 1-bdrm. suite. Beautifully decorated, immaculate throughout, set on ½ acre of spacious lawns. A quality home plus revenue, $115,000. TONY BROGAN 388-6275. Lc. 2471.

OPEN HOUSE
4415 CHARTWELL
2-4 P.M.
Friday and Saturday

A home that has that something extra, 3 bedrooms plus den and party size games room. Transferred owner must sell this quality home of approx. 1300 sq. ft. MLS. 10555. Priced at below replacement cost at just $65,500.
Jackie Waldron
385-8784 or 477-9636

LOVELY

Gordon Head home. Imaginatively designed for convenience and pleasurable living. 3 Bedrooms, den, Party pool table size rec room. Fully landscaped on cul de sac, with a simming pool for the kids! Vendor transferred, must go! $65,500 No. 10555 — Call quickly.
Mary McGuire, 479-7668
Donna Valikoski
384-2057 or 385-8784

COOK BAY

Large character home in mint condition. New wall to wall carpets. Living room, dining room, 4 bdrms. plus 2 more bedrooms in full bsmt. 3 bathrooms. Revenue potential. Includes furniture. Call us for particulars. Mary McGuire, 479-7668, Donna Valikoski 384-2057 or 385-8784.

NOT OLD,
NOT NEW

Well built home, on nicely landscaped lot, near shopping centres. 3 bedrooms, Fireplace. Dining area, 1½ baths, plus utility room, Family Room and Drive in garage in F.H.C. basement. Make an offer on $53,900.
Please call TOM EVANS, 652-2620.

MAPLEWOOD
AREA

$39,500—PRICED TO SELL
Lovely Older two bedroom home. Large Living room with Fireplace. Large Kitchen with loads of cupboards. Full basement — double carport. Large fenced in lot. To view call:
Margaret Wilson
386-2911 or
383-4569
Homefinders, Wall and Redekop

BY OWNER

Near University School, bus route, shopping plaza, two bedroom home, with basement, has to offer hardwood floors, sun deck and well cared for garden with fruit trees. Owner must move, 1718 Mortimer St. evenings and weekends, 477-9634.

250 HOUSES FOR SALE

WHITTOME'S

4520 West Saanich Road
Royal Oak Branch
479-1667

OPEN HOUSE
3227 Cedar Hill Rd.
1:30-4:30 sat.

Priced right at $49,900 this 3 bedroom 12 year old home is in immaculate condition inside and out. Private patio, nicely landscaped. For prior or later viewing call Art Lawrence
479-2317 or 479-1667 (24 hrs)

WANTED
3 HOMES

1—Rockland area — character home. $70-80,000.
2—Newer home — Family room, LR, DR, Kitchen on main — Bedrooms up. $75-85,000. Area of young children preferred.
3—Oak Bay area — retirement home — must have character and seclusion. $50-65,000.

Spring possession or later suits all three clients.
479-1667 CATHY ATKINS 479-5427

VALUE

Invest your money into this immaculate 2-bedroom full basement home in the Lake Hill area. Bright main floor has wall to wall carpeting over hardwood floors, living room with fireplace and a nice cabinet kitchen with joining eating area. The full basement has 2 bedrooms, laundry area, dr-in garage and oil hot water furnace; shrubs and evergreen trees galore in the compact garden. This is an ideal home for the young or the retired with all services close by. $43,900.
EDITH GUTEMAR
479-1667 598-7053

BETTER
THAN NEW
CLOSE-IN

You can save on the driving and live in a modern (2½ yr) home in a high sunny location if you choose. Quiet yet convenient location in the high Tattersal area with underground wiring on a nicely landscaped lot. Almost 1300 sq ft. on main with 3 BR., attractive fitted rock fireplace. High basement undeveloped except for utility room, space for 33' rec. room with FP, another Br, and third bathroom. Immaculate and ready for immediate occupancy. Call quickly on this one. Price $71,500.
479-1667 Wilfred Davis 658-8884

ONE OF A KIND
VIEWS, PRIVACY

It's hard to believe until you see it. Just over 3 miles to city hall, high rocky location, privacy on 6/10 acre, views down the Gorge waterway, and a 3 BR rancher that was built for comfortable easy living. Brick faced front, panelled interior walls, oil hot water heating, are a few of the features. Don't delay. At $69,500 this is one you should see.
479-1667 Wilfred Davis 658-8884

J. H. Whittome and Co. Ltd.
Royal Oak Branch

Island Homes Ltd.
2504 DOUGLAS
386-7545

OPEN HOUSE
10 MILE POINT
2925 TUDOR
SAT. 1:30-4 P.M.
SEA VIEW

Lovely home situated on a secluded 1.62 acres. Almost 1500 sq. ft. on the main with 3 bedrooms up, master en suite, one bedroom down in fully developed basement. 3 bathrooms, 2 fireplaces, hot water heat make this a home you should see. Asking $110,000. Make an offer, try your terms. Hurry on this one, your hosts. JOHN BARTON AND J. C. BAXTER 386-7545.

OPEN HOUSE
SAT. 1:30-4 P.M.
15-3060 Harriet Rd.
Asking Price
$45,400

A superlative townhouse, 2 years old, featuring 3 bedrooms, 2 bathrooms, sauna room, utility and storage room, 2-car carport. Also has a fireplace, luxurious wall to wall carpeting throughout. Included in price is stove, fridge, and dishwasher, undoubtedly one of the finest buys in Victoria. For viewing call PATRICK SNOW 592-3931 MLS.

OPEN HOUSE
GORGE
3060 MILGROVE
SAT. 1:30-5 P.M.

Excellent 3-bedroom family home. Priced at $47,900. BILL PALFREY, 598-4210.

OPEN HOUSE
6808 JEDORA
1-4:30 SAT.
IMMED. POSS.

Brand new 3-bedroom home in quiet location in Brentwood. Outstanding rock fireplace in spacious living room. En suite off master bedroom. Wall to wall throughout, full basement. On sewer, underground wiring. Good financing available on asking price of $54,000. HOWARD MITCHELL 479-4818.

$87,500
BROADMEAD
PANORAMIC VIEW

Custom built Spanish design, 3 or 4 bdrm. home with a very interesting plan taking advantage of the view. 3 bathrooms, hot water heat, double garage and many extras. Quick possession. MLS. Call J. C. BAXTER, 386-7545.

FOR SALE Royal Trust "THE SIGN THAT SELLS"

4082 Shelbourne St.
477-0191

OPEN HOUSE
BEAUTIFUL SEA VIEW
5520 ALDERLEY
SAT. FEB. 1st—1:30 to 4:30 P.M.

At stop light turn east off Pat Bay highway to Sayward, then north on Alderley to Open House sign. Lovely three bedroom home featuring large kitchen, living room with fireplace, dining room in hardwood floors. Features ample sized in-law suite, second 4 pce. bathroom, recreation room, laundry area — huge sundeck, double carport, large fenced landscaped property containing 17 fruit trees. Asking $79,900 on this beautiful family home just a stone's throw from Elk Lake.
477-0191 RON SEDGER 479-6373

SOOKE VILLAGE

If you desire the life style that only waterfront can offer, but you feel you can't afford it, view this 2-bedroom, full basement home. Large lot 95x140. By owner. $48,900. 642-3524.

250 HOUSES FOR SALE

WHITTOME'S

706 FORT ST. 388-4271

OPEN HOUSE
THURS., FRI., SAT. 1:30-4:30
459 NELSON

Delightful sea and mountain view characterize this older Esquimalt home on quiet cul-de-sac. Possibilities are legion — it's a 4 bedroom, 2 bath family home with sunny living-dining rooms and closed in sunporch. Upstairs can be one bedroom in-law ste. or convert to legal suite with ease. Lot is duplex zoned and similar adjoining lot for privacy or development is included in the realistic price of $65,000. ML 10774. For prior view call
ELEANOR SANDERSON
388-4271 384-9610

ESQUIMALT
OPEN TO VIEW
SAT., 1:30-4:30
255 ROBERT ST.
(IMMEDIATE POSSESSION)

A solidly-built, three-bedroom home with full basement situated on a large lot (9222 sq. ft.) close to the sea. There is real holding potential here. The imminent development of the sea cadet property at the waterfront should have a great bearing on future development of this area. It makes sense with inflation to buy property with potential (to live in or to rent). See it — discuss it! MR. YELLS in attendance, 388-4271 — Res. 383-5039.

NEW LISTING
Near University
$66,000

Drive by 2150 Kendal — off Henderson Rd. but please do not disturb owner. An immaculate 6 room bungalow with full high basement. EXCLUSIVE LISTING — for full particulars and appointment to view please call MR. YELLS, 388-4271, Res. 383-5039.

COUNTRY LIVING

Great family home, valley view, rich W-W throughout, living rm., F.P., dining rm., lge. sundeck, attractive kitchen, 4-pce. and 2-pce. vanity bath, 3 bdrms. on main. Sewing and laundry rm., bdrm., rec rm, SAUNA plus 4-pce. bath down. Solid clean 4-yr.-old home. See this today! Saanich. $55,500.
388-4271 GARY MENZEL 477-8494
388-4271 RUTH LUKAITIS 487-5306

ATTENTION
NATURE LOVERS

25 beautiful acres, near river. Trees, meadow, ponds, mostly level. Subdivision possibilities. Duncan area. Make an offer.
388-4271 RUTH LUKAITIS 477-5306
388-4271 SHIRLEY WILDE 478-2459

J. H. WHITTOME & CO. LTD.

WESTMONT
REALTY LTD.
27 CADILLAC
386-6796

OPEN DAILY
2912 QUADRA
1:30 - 3:30

See this cosy 2-bedroom no-step home. New hot water heat, spotless. Asking $42,500.
KEN WRIGHT Res. 598-2183
Bus. 386-6796

JUBILEE HOSPITAL
1728 Emerson

A REAL JEWEL — 2 bedroom, full basement, all new inside. Walk to your job. Financing available. Low taxes. See this one, only $42,000. MLS.
KEN WRIGHT RES. 598-2183
BILL SIDHU RES. 477-5382
BUS. 386-6796

OVERPOWERING
VIEW

"On a clear day you can see forever." Look out over the surrounding country from sea to rolling hills or the twinkling lights of the hustle and bustle below. We offer this 1-year-old, 1200 sq. ft. home with 2 bedrooms, 1½ baths, cathedral entrance and carport and roughed-in development in the basement for the reasonable asking price of $57,900. Don't miss this opportunity to have the great outdoors for your private picture.
RICK KINNIS
Res. 477-9394 Bus. 386-6796

ROCKLAND
DUPLEX
$79,500

Large Tudor home presently duplexed. Over 1800 sq. ft. on main with 2 bedrooms and almost 1000 sq. ft. upstairs with 2 bedrooms. Very secluded 70'x120' lot offers quiet enjoyment for you and your tenant. Call today for a viewing. MLS 10599.
FRED CARVER RES. 598-2581
Bus. 386-6796

OLDER BUT
GENUINE VALUE

NEW roof, NEW wiring, NEW kitchen cupboards, MODERN furnace, copper plumbing, stucco exterior. Located close to all school levels. Complimented by 2 good sized bedrooms and a full basement, lovely garden with fish pond, trees. Phone us and lets go and have a look. MLS
JOHN BUNYAN RES. 477-4513
BUS. 386-6796

$43,900

Tired of looking at old homes? Worried about costs of fixing? Please compare this home with what you find available today? 2 bedrooms, separate dining room, shag carpeting in large living room and in extra large main bedroom. Full high basement with large rec room and space for 3rd bedroom. Beautifully landscaped garden.
G. E. BUS RYAN
382-8135 Anytime
Ryan Properties Ltd.

$36,400
TOLMIE-QUADRA

2-bedroom stucco home with 3rd bedroom partially-finished in full basement. Fireplace, large eating area in kitchen. Solid, well insulated home close to elementary school and playground. Exclusive.
G. E. BUS RYAN
382-8135 Anytime
Ryan Properties Ltd.

CITY HOME
$39,900

3 large bedrooms on main floor. Full high basement ready for development. 50x120 fenced lot with large trees at the back. Just listed and priced to sell quickly. Good investment.
G. E. BUS RYAN
382-8135 Anytime
Ryan Properties Ltd.

OAK BAY
BEACH DRIVE
$79,500

Fabulous views of water, beach and sailboats. Large living room, dining room, den with fireplace, bedroom, bathroom and kitchen on main floor. 3 large bedrooms and bathroom upstairs. Full basement.
G. E. BUS RYAN
382-8135 Anytime
Ryan Properties Ltd.

Butterfly Afghan

692
by Laura Wheeler

Crochet butterfly - bright afghan for warmth and charm.

JIFFY! Do 8" single crochet squares while you watch TV, then crochet butterflies and attach. Use knitting worsted in 3 colors. Pattern 692: directions, color schemes.

$1.00 for each pattern — cash, cheque or money order. Add 15c each pattern for first-class mail and special handling — to Laura Wheeler, Daily Colonist, Needlecraft Dept., 60 Progress Ave., Scarborough, Ont.
sales tax.

The source of inspiration—our new 1975 Needlecraft Catalogue! 180 designs, 3 printed inside. Send 75c now.

New! Nifty Fifty Quilts	$1.00
New! Ripple Crochet	$1.00
Sew Plus Knit Book has basic tissue pattern	$1.25
Needlepoint Book	$1.00
Flower Crochet	$1.00
Hairpin Crochet Book	$1.00
Instant Crochet Book	$1.00
Instant Money Book	$1.00
Instant Macrame Bk.	$1.00
Complete Gift Book	$1.00
Complete Afghans No. 14	$1.00
12 Prize Afghans No. 12	60c
Book of 16 Quilts No. 1	60c
Museum Quilt Book No. 2	60c
15 Quilts for Today No. 3	60c
Book of 16 Jiffy Rugs	60c

Busy-Day Dress
Printed Pattern

9004
SIZES 10½-20½
by Marian Martin

Go ahead. Plan a busy day of chores, cheerful things and early spring doings. Count on this crisp coatdress for comfortable good looks.

Printed Pattern 9004: Half Sizes 10½, 12½, 14½, 16½, 18½, 20½. Size 14½ (bust 37) takes 2⅞ yds. 45".

$1.00 for each pattern — cash, cheque or money order. Add 15c for each pattern for first-class mail and special handling. Print plainly size, name, address and style number. Send to Marian Martin, The Daily Colonist, Pattern Dept., 60 Progress Ave., Scarborough, Ont.

You save money when you send for our new Spring-Summer Pattern Catalogue! Get any $1.00 pattern free — clip coupon in Catalogue. Hurry, send 75c for Catalogue now!

Sew Plus Knit Book	$1.25
Instant Money Crafts	$1.00
Instant Fashion Bk.	$1.00
Instant Sewing Bk.	$1.00

250 HOUSES FOR SALE

RITHET'S
for
Real Estate
Insurance
Appraisals
714 FORT
382-4251

OPEN HOUSE
4970 Georgia Park Terrace
SAT. 1:30-4:30
SEAVIEW!

A beautiful custom-designed home, located in a prime area of high Cordova Bay. Three bedrooms — two full bathrooms, large but cosy den with old brick fireplace, broadloomed throughout — loads of storage — double carport — many, many extras in this immaculate better than new home — all drapes and appliances included in the end price of $87,500. To view by appointment only, please call.
BETTY SHEA
592-9213

GORDON HEAD

Gracious, older home has four bedrooms, four bathrooms; large rec. room and family room, and is located on 1.6 acres with many fruit and shade trees. The lot is cross fenced and has a small barn on it. Ideal property for a large family — also possibilities of further development on the large lot. Asking $158,500. M.L.S. 9782. For more information and to view please call:
E. WILKINSON or O. DOUGLAS
382-4251 anytime

SIDNEY

Nearly new 4-bedroom home in excellent location and spotless condition — large living room with fireplace, attached carport — all on easy-care lot. Asking $47,900. Exclusive. For more information and to view, please call:
E. WILKINSON or O. DOUGLAS
382-4251 anytime

TOWN AND
COUNTRY

Drive by this new exclusive listing located at 826 Shamrock. Two bedrooms with one extra in full basement. Separate garage. Asking price $41,500. For more information and to view please call:
E. WILKINSON or O. DOUGLAS
382-4251 anytime

WE WILL BUILD

your dream home on one of our beautiful half-acre view lots overlooking Saanich Inlet on the west side of the Peninsula. Several plans to choose from — or your own plan. Come in and discuss price and terms. Trades considered. Contact:
B. JOHNSON or W. MICHAELS
382-4251 anytime

Investors
SYNDICATE
REALTY LIMITED
620 Broughton St. 386-7721

OPEN HOUSES
FRI.-SAT. 1:30-4
ROSSITER AND
LA FONTAINE
(OFF KENMORE)
SIX NEW HOMES
ON CUL-DE-SAC
PRICES STARTING
AT $61,500
10¾ PER CENT
FINANCING
LEO PIGERT
IN ATTENDANCE
CALL 386-7721

OPEN HOUSE
FRI.-SAT. 1:30-4
4370 SHELBOURNE

New 3-bedroom, 1½ baths with finished fireplace and roughed-in bath in FH cement basement. Dishwasher. Well-constructed and ready for immediate occupancy. Close to all amenities. Asking $57,500 with good financing available. Evan Williams in attendance. 386-7721 anytime.

OPEN HOUSE
SAT. 1:30-4
1074
LONDONDERRY
(OFF BORDEN)

Immaculate, well-appointed 3-bedroom home. Brick fireplace enhances living room to balance bricked wall. Built-in wine shelves in dining area and views of the Olympics add a gracious note. Well landscaped and neat. This is a real gem at only $51,900. Many more features — a must to see!! In attendance — Leo Pigert or Evan Williams, 386-7721 anytime.

OPEN HOUSE
FRI.-SAT. 1:30-4
4339 VERA CRUZ

(Off Tyndall. Turn into Francisco Pl.) New 3-BR home with view of the hills. Very attractive finished LR with lg. stone FP. DR with glass doors to sundeck. Family bathrm plus en suite. This will be a prestige residential area. 4 more houses nearly completed (all different) starting at $57,500 to $63,500. In attendance Pepe Browne, 386-7721 (24 hrs.)

OPEN HOUSE
THREE NEW
HOMES IN
GORDON
HEAD
AT $52,950
WYCLIFFE PLACE
OPEN FRI. & SAT.
1:30 TO 4 P.M.

Three quality built homes just completed and ready for your inspection. Featuring three bedrooms, two bathrooms, dining rooms plus kitchen dinette area and sundecks. Basements designed for further development including roughed-in fireplace and bathroom. Drive out Majestic North of Kenmore and watch for "Wycliffe Place."
386-7521 ERIC GRAHAM 656-4489
BOORMAN INVESTMENT CO., LTD.
1111 Government St.

NEW LISTING
$56,900

A well constructed home of approx. 1150 sq. ft. 2 bedrooms, large living room, family size kitchen on main, plus a one bedroom self-contained suite in the full basement. Drive by 1424 Craigflower Rd. and then call Frank Beamish Realty, 385-5113 for details.

BY OWNER, 6 BEDROOMS basement, $44,000 cash 382-4190 after 4 p.m.

250 HOUSES FOR SALE

CHARMAN
PACIFIC REALTY
LTD.
608 Broughton St.
385-9765

OPEN HOUSE
SAT. 1:00-4:30
3260 MEGAW
PLACE

Four NEW homes overlooking CEDAR HILL GOLF COURSE AND THE OLYMPICS! All have 3 bedrooms, master en'suite and 3rd plumbing roughed-in. Second fireplace also roughed-in for the easy-to-finish rumpus room. CARPORT-SUNDECK. CLOSE to town! $59,900 to $63,900, trades considered. For prior viewing call:
ALF PORCHER
385-9765 (Off) 598-8113 (Res.)

ESQUIMALT

It's too large, owners are moving from this choice older renovated home with charming in-law suite, and are offering this at a sensible figure. Cozy living room with fireplace, dining room, both with wall-to-wall carpeting. 2 nice sized bedrooms and step saving cabinet electric kitchen with stove and fridge, full basement and heated of course with oil. Attached garage 18'x28' for boat and car. Sliding glass doors from the living room lead to a new 1-bedroom suite, living room and kitchen with separate entrance from the sundeck. The house has been rewired, plumbed and new roof and painted last year and has a seaview. Asking $52,000. MLS.
FRANK CARR
385-9765 592-3118

National Trust
SINCE 1898

OPEN HOUSE
DAILY
1:30 - 4:00 P.M.
1918 SAN PEDRO
REDUCED $5,400

2000 sq. ft. of living area in this 4-bedroom 2-bathroom split-level beauty with it's large family room, spacious living room with bay window and guest-sized dining room with private sundeck. Professionally landscaped lot of over ¼ ACRE, has a double paved drive. While the exterior is attractive, the interior is a dream. excellent financing. Try your offer on reduced asking price of $62,500. ML 10233.
JUNE HOUGHTON
595-2961 477-6185

OPEN SAT.
2:00-4:00 P.M.

Spotless, bright two bedroom home at 903 Dunn Avenue, off Saanich Road. Handy to Town and Country. Wall to wall throughout. Sliding doors from kitchen to large sundeck. Fireplace. Space for development down. ML 10679. $47,000.
BOB HUGHES
595-2961 592-2128

MUST BE SOLD
3 BEDROOMS—
½ ACRE
MAKE YOUR OFFER

Vendor transferred. Spacious seaview home in Cordova Bay. Extensively remodelled with new dining room, kitchen and utility room. Large living room with fireplace, full basement, sundeck. ML 10468. Asking $59,000. To view call:
RUDY ROST
595-2961 658-5490

NEAR THE WATER!
BRENTWOOD BAY

Fantastic value in this 1½-year-old Tudor home. Luxuriously carpeted in deep shag. Large bay view living room and dining room, large bright kitchen. 4 bedrooms, 3 bathrooms, huge recreation room. Asking $58,500. Large 9½ per cent mortgage can be assumed. ML 9959.
Call MR. STOTHERS
595-2961 658-5025

J. D. BOSDET LTD.
120-727 Johnson St. 386-3128

OPEN HOUSE

SATURDAY, Feb. 1
1:30 to 4:30 p.m.
Suite 104-1875 Lansdowne
2 bedroom deluxe suite with large lving room, seaprate dining room, master en suite, good quality carpet throughout, stove, frig, dishwasher, garburator, drapes all included in price of $41,900. Saleslady in attendance. MARGARET BRIDGER 595-5626.

YOUNG FAMILIES

Nice 2 or 3-bedroom home in excellent condition, fireplace, full basement, large lot, wall to wall cadpet, drive by 4200 Shebourne Street and then Call: Margaret Bridger 595-56326. Price $43,900.

HAMPTON PARK
AREA
$43,500
3 BR's on Main
1 in Basement

Nicely renovated character home with 1850 sq. ft. of family accommodation. MLS — To view, call: Margaret Bridger — 595-5626.

OPEN HOUSE

Sat. 1-4 p.m., Bruce gordon Place., Corner Wallace Drive and Cultra Central Saanich.

ONLY 4 LEFT

Four quality constructed new homes located in Central Saanich on a quiet fully serviced cöl de sac. These homes are all over 1250 sq. ft. 2 Bathrooms. Deluxe w-w carpet. Full basement, ready to develop, roughed in fireplace and 3rd bathroom. These are not the average subdivision homes. Priced from $55,900 to $59,900. To view please call: ALice Moore — 592-4529.

LAND!

3 separate parcels of over 3 acres each, located in Metchosin. If you have dreamed of a mini farm, this has to be your dream. MLS 10461, 10462, 10782. Call: Alice Moore — 592-4529.

250 HOUSES FOR SALE

BICO

BOORMAN INVESTMENT
Co. Ltd. — 386-7521

OPEN SAT.
9:30 TO 4:00
FOR AUTO PLAN

OPEN HOUSE
999 LONDONDERRY
SAT. 1:30 to 4:30
EXCELLENT BUY

Very well kept newer compact home on a cul-de-sac. Walking distance to store, bus and school. 2 bedroom (third in high basement), stucco, plaster, oak floors, sundeck, bright kitchen. Fruit trees, good soil. Only $45,500.
MRS. O. ZACHARY
386-7521 592-2265

GORDON HEAD

Executive home situated on large lot 1400 sq. ft. main floor, large rec. room plus 2-bedroom in-law suite, sundeck off dining room.
MICHAEL WESTON
386-7521 598-3955

LAKEVIEW
ACREAGE

Over seven lovely sloping acres with 250 young fruit trees, irrigation reservoir, outbuildings etc. PLUS a comfy modernized two or three bedroom home by beautiful ELK LAKE! BE A COUNTRY GENTLEMAN, relax and live a little. Asking $150,000.
386-7521 PHIL SIMPSON 595-1863

JUST LISTED
$31,900.00

Solid 2 bedroom home, full basement, separate garage, in Bay-Quadra area. Living room with FP, good sized kitchen with pantry. Needs decorating throughout but has good potential for small family. For all details and to view please call:
386-7521 ANNE DUGGAN 598-7811

UPLANDS TUDOR
$125,000.00

Located on almost half an acre of nicely landscaped grounds in the heart of the Uplands, this two storey home offers spacious family living and gracious rooms for entertaining, the main reception hall is enhanced wih an open stairway winding upstairs. The living room is 23.6x15.6 and is complimented with two bay windows and an impressive fireplace. The dining room can accommodate the largest of dinner parties. The kitchen has been remodelled with all the modern conveniences, a bright spacious eating area, and sliding glass doors to a patio and secluded rear yard. In addition, the main floor has a cosy den, and powder room. The upstairs has 4 bedrooms and two bathrooms. The master bedroom having ensuite plumbing and a dressing room area. MLS. For complete information call
IAN BOORMAN 386-7521

1111 Government St.

SSC
SWINERTON,
STEWART CLARK LTD.
1318 Blanshard 385-2481

FRESH AND NEW
QUALITY HOME AT A
FAIR PRICE!

You and your family can easily become the proud first owners of this quality home situated on a nicely treed lot in the Saseenos area. Features include W-W carpeting throughout the convenient floor plan, cosy LR with fireplace, separate DR, bright kitchen overlooking secluded sundeck, 1½ baths, 3 good bedrooms PLUS ground-level basement with R-I Den with FP, R-I plumbing for 3rd bathrm, and space for future expansion. Adjoining lot available. Trades considered. Incomparable value at just:—
$47,500
ED JUPP 385-2481 DICK JAMES

NEW LISTING
LANSDOWNE SLOPE
LOVELY RESIDENCE

YOU WILL ENJOY VIEWING THIS ONE - STEP RESIDENCE IN MINT CONDITION SET AMID A LOVELY GARDEN IN ONE OF VICTORIA'S CHOICEST AREAS . . . CHECK THESE FEATURES: GRACIOUS ENTRANCE FOYER WITH ADJOINING 24x14 LIVING ROOM WITH GOLDEN ASH PANELLING AND COSY FIREPLACE . . . GARDEN-VIEW, ELECTRIC KITCHEN, LARGE DINETTE WITH BUILT-IN CHINA CABINET . . . SPARKLING 4-PC. VANITY BATHROOM . . . 2 LARGE BEDROOMS . . . BRIGHT LAUNDRY ROOM. (MAIN FLOOR COULD BE BEDROOM) . . . QUALITY WALL TO WALL THROUGHOUT . . . FRIDGE . . . STOVE DISHWASHER . . . WASHER . . . DRYER . . . AND FREEZER INCLUDED. THE FULL BASEMENT FEATURES . . . 20x15 REC. ROOM . . . 10x9 OFFICE . . . 1 BEDROOM (ALL W-W CARPET), LOVELY 9-PC. BATHROOM, AUTO OIL HEAT, PLUS CARPORT WITH OFF - STREET PARKING FOR ADDITIONAL CARS. FULL PRICE $67,500.
DICK JAMES
385-2481

david burr LTD.

INDIVIDUALITY

This 4 year old home has a unique design. From the cathedral entrance up, there is a living room with fireplace, dining room with balcony, bright cabinet kitchen. Large master bedroom and 4 piece bathroom. Down, there are 2 bedrooms, large family room with fireplace. 2 piece bathroom, sauna with shower, workshop and laundry. Located near Esquimalt border, it is close to town yet in an area of well kept homes. Easily kept grounds. See this for good value.
$54,500
DON ROBBINS 384-9335, 384-9072
JOHN TODD 384-9335, 598-7849

NOT FANCY
JUST HOMEY
$42,500

The best description we can give this cozy 2-bedroom home in High Gorge District. The Living room is very spacious with its functional fireplace, while the kitchen is massive with ample space for large family dining. The full high basement in addition to housing the car has ample space for further development. To view call
MADGE OR DON ROBBINS
384-9072 or 384-9335

JOHNSTON
REALTORS
APPRAISERS
385-2471
1306 BROAD ST. SINCE 1903

4 BDRMS. — $38,500

Solid family home featuring large living room with fireplace, big country style kitchen, full basement and modern oil heating. Close to town and Country. Please call Jim Murdoch, res. 592-4530 or 385-2471 Johnston and Co. Ltd. MLS.

DUPLEX: 8 YEARS OLD, WILL move on to your property for $20,000 plus permits. Lot available Burnside area if desired. 385-3641, 9 a.m. to 5 p.m.

250 HOUSES FOR SALE

MELTON
REAL ESTATE (B.C.) LTD.
912 DOUGLAS STREET
386-7551

CEDAR HILL
(GOLF COURSE AREA)

Charming 3 bedroom — split level, immaculate in all respects. Price includes stove, refrigerator, washer, dryer, and many other items. A real bargain at $52,500. MLS.

GORGE AREA

Unique character home, tastefully decorated. Two bedroom. Full high-cement basement with rec room. $52,800. Good financing. MLS.

FAIRFIELD

Ocean views from the living room. Delightful 2 bedroom, bungalow, practically on the ocean front. Close to the park, transportation and shopping. $54,000. MLS.

TO VIEW CALL
FRED BEAVER-JONES
386-7551 or 382-5981

5 MONTHS OLD

Vendor transferred — designed and custom built by master builder. Cannot be duplicated — ranch style, 2960 sq. ft. on main — 3 bathrooms, tiled showers, Swedish sauna, sunken living room, formal dining — family room, sun-rec room, — TV room with fireplace — ½-acre lot completely landscaped. This is an higher executive home in excellent location — The price will delight you — Make an appointment to view with Jean Hutchinson, 479-8429.

K-MART AREA UVic
3853 LONG GUN PLACE

Here is a quality home. With built-in revenue possibilities, 6 bedrooms, 3 baths, make this a UVic student housing home. Still extra space for rec room or study area. Have a look outside, you will like what you see. Asking $62,900. Call Len LeDoux 386-7551 or 382-9852. MLS.

GORDON HEAD
MUST BE SOLD

This home only lived in 3 months, when owner was transferred. 1250 sq. ft., 3 bedrooms, bathroom en suite. Full basement with roughed-in Rumpus Room with fireplace. Large mortgage available at 10½ per cent. Make an offer, drive by 4395 Tarrington Place. Then call Len LeDoux at 386-7551 or 382-9852. Asking price $63,900. MLS.

MY NAME IS AGATHA

I'm lonely — don't know why — I have thick shag all over my floors for you to pamper your tender tootsies in — I have weepy plaster interior enhanced by mod accents for you to play Joe Cool in — I have 2 groovy bedrooms for you to ? in — I have no less than 42 feet of tree-lined Gorge WATERFRONT for you to entertain all the resident swans and ducks in — I have a sweetheart low, low price of $43,500 for you to invest in and with a low down payment to boot — I am tiny, but the cutest thing in town, and wish to meet a compatable couple to share my interest and life-style. Introductions through my agent Dale Vieweger 383-1047 MLS 10557.

OPEN HOUSE SATURDAY
FEB. 1st
1020 TILLICUM RD.
HOME, PLUS REVENUE

A real beautiful home, consisting of 3 bedrooms, spacious living room, a separate dining room, 15x20 family room with glass sliding doors to sun deck. Wall to wall carpeting. Basement houses self-contained legal three room suite. "Rented", plus large work shop loaded with storage cupboards. Plus laundry, 2 car port plus extra storage room at the rear, nicely secluded back yard with barbeque pit, plenty of parking for boat, trailer, etc. Better be fast to see this lovely home. The revenue will help make the payments. Asking price only $65,000. Call Len LeDoux 386-7551 or 382-9852.

FREE AND EASY

Free park for the kids adjoining this tastefully decorated 2 bedroom full basement home in a good area within 2 mile circle, combined with an easy mid-30s price with easy financing add up to value for YOU — Don't miss this one. Dale Viewseger 383-1047.

MELTON—BRINGING MORE THAN THEIR NAME TO VICTORIA

OPEN
HOUSES

Sat. 1:00-4:00 p.m.
1716 Llandaff
Off Torquay
between Kenmore
and Longacre.
Prime Gordon Head Residencce of over 1,200 sq. ft.
Luxury living in this near new three-bedroom, full basement home. Ensuite plumbing, eating area in kitchen with brand new fridge and stove. Large in-line living-room and dining room with raised-hearth fireplace. Most drapes included.
Roughed-in plumbing and fireplace in a basement ready for development. A very good buy on today's market. Don't miss this opportunity.
$58,900. M.L.S.
For prior viewing call
Your Host
Murray Lawson
595-2134
or
Mike Ruddy
656-4089
383-4124 anytime
PARK PACIFIC
INVESTMENTS Ltd.

P.R. B
P. R. BROWN
AND SONS LTD.

JAMES BAY
$32,950

Two bedroom white stucco home only one block from the sea. Living room and dining room. New carpeting throughout. Basement with automatic oil heat. Easy to care for yard, separate garage, and close to bus transportation.
385-3435 JOHN EVANS 477-4452
P. R. BROWN AND SONS LTD.

250 HOUSES FOR SALE

Engineered Homes

Northridge Terrace

OUR SHOW HOME IS NOW OPEN FOR INSPECTION In the Evenings

7 P.M. TO 9 P.M. WEEKDAYS

1 P.M. TO 4 P.M. SAT. AND SUN.

Take Mann Ave. off Glanford and follow the signs to a beautiful parkland setting. 18 homes in different models to choose from.

Call Any Time

HARRY ATKEY or BILL McINNIS
EVES. 598-1737 EVES. 479-2286

Engineered Homes

CANADA'S MOST HONORED BUILDER

19 CADILLAC AVE. SHOW HOME

385-6211 479-2611

BUY DIRECT SAVE

Homes in many price ranges in various stages of completion or will build to your specifications.

—Excellent Financing
—Reasonable Prices
—Low Taxes
—All Services

Visit our furnished display home in Saanichton.

OPEN HOUSE DAILY
1 to 4 P.M.
SUNDAY 1-5 P.M.

Directions — North on Pat Bay Hwy. turn West on Mt. Newton to Prairie Inn, turn left one blk. to Cultra.

UNICON HOMES LTD.

386-0130 386-9930

Byron Price and Associates Ltd.
804 BROUGHTON ST. 385-2458

JAMES BAY

Spacious older family home. One block from the sea and near McDonald Park. New wall-to-wall carpets in living room and separate dining rm. 3 bedrooms, full basement. Excellent vegetable garden. 4 large fruit trees. Full Price $45,000. Clear title. Phone Victor Wong, 385-2458.

VIEW ROYAL
0.62 ACRES
THREE-BEDROOM HOME PLUS 2 WIRED WORKSHOPS
DO YOUR OWN THING
$44,000

A beautiful high view property. Buildings completely secluded. Net taxes $2.00 per month. Located just before the 6 Mile House. M.L.S.
385-2458 Leila Ryan 598-2171

ASKE

ASKE Construction Ltd.

NEW FAMILY HOME IN GORDON HEAD
offering the following features:
—corner lot.
—Three bedrooms, one and a half bathrooms.
—Full basement.
—Two fireplaces.
—Quality pile carpet throughout.
—Dishwasher.
—Full deck with carport.
—Landscaping.

PRICED AT $59,500, or nearest offer.

PLEASE CALL 656-1162 evenings or 477-9547 office.

Whyte & Gower
Oak Bay Properties Ltd.
2227 Oak Bay Ave.
592-2407

DUPLEX

Immaculate character duplex overlooking Victoria with views of the Sooke hills. 2 bdrm suite up — 1 bdrm. down with room for 2nd bdrm. A beautifully restored home with extra large lot and low taxes. Good financing available. $50,000. Call BRUCE WILKIN 592-2407 or 598-8366.

1800 SQ. FT. LIVING AREA FOUR BEDRMS. RUMPUS AND DEN

Truly "something special" for a discriminating home-buyer in a quiet area (no through traffic) just two blocks to beach and only five minutes to best shopping. Big living room - dining-room, huge sundeck, big kitchen with lots of eating space. Master bedroom with full bathroom. 3 more bedrms, another full bathroom, large rumpus room, lovely den with fireplace. Laundry and workshop. Located in the lovely Maryland district in Sidney. Sewered and all amenities. Asking $67,000.

JOHN BISHOP LTD.
384-0581 (24 hrs.) Res. 656-2308

KEATING X ROAD

Location plus ⅓ acre landscaped lot. Apples, peaches, grapes and rose garden to go with this 3 bedroom split level with family room. Two blocks to school and bus, eight miles to Victoria. Drive by 6704 Buena Vista and phone owner 652-2652. Price $53,900. Assumable mortgage 9¾%. Possession as desired.

4 BEDROOM, NO BASEMENT home on ½ acre lot. $47,000. 478-8059.

250 HOUSES FOR SALE

Principal Properties LTD.

4088 Shelbourne

477-9514

NO DOWN? WHY NOT!

If you can qualify for the financing we can put you into this lovely 3-bdrm. home very easily. Located in a good area close to Simpson-Sears this home could be yours at $37,800. To view call:
ROSS BUTLER, 477-9514 (24 hrs.)

6-ACRE 4-BDRM. RANCHER

This home has most everything — patio, sundeck, sauna, views, etc. A new barn will house your horses. Close to town on the Saanich Peninsula. Asking $125,000. For details phone:
ROSS BUTLER 477-9514 (24 hrs.)

GARDNER REALTY Ltd.
385-7721

OPEN HOUSE
2313 MIDDOWNE
SAT 1:30 to 4 p.m.

MUST BE SOLD
OAKBAY
$67,900

Excellent mountain views from this spacious bedroom home with full basement and rec. room with fireplace. All rooms are large and hallways wide and in excellent condition. M.L. 9885.
385-7721 CLIFFSALMOND 477-3626

FAIRFIELD BY-THE-SEA
4 BEDROOM

One block from the ocean. Living room highlighted by granite fireplace, original restored darkwood pillars. Separate dining room separated by sliding doors. Lead-glass built-in buffet. Two bathrooms, full basement has three rooms. This new lisitng will not last. $47,500.

KENT MACLEOD
385-7721 595-4273

HIGH LOCATION
.42 acres park-like setting with excellent view and privacy located in high Cedar Hill area.
—Near schools and shopping.
—4 bedrooms and 2 bathrooms.
—Living room with fireplace.
—Separate dining room.
—Family room with fireplace.
—Utility room and workshop.
—Two sundecks and many more extras.
—Additional parking for boat and trailer.
Would qualify for VLA. Must be sold! Owner transferred. $68,500. NEW MLS.
385-7721 BILL WEISS 598-8443

Western HOMES Ltd.

NEW LISTING

IMMACULATE . . .

INSIDE AND OUT, this 2½ year old home offers the very best for family living from the large living room, dining room, kitchen, main floor utility to the fully finished lower level. It's a quality home to be proud of. There's a BONUS — a children's playhouse with cedar siding and shake roof. Located in Carey-Wilkinson area. Price $59,900 New MLS 10811.
Terry Eden or Wilf Cotton
386-3494 (24 hrs.)

Ten New Homes

In sunny Brentwood, by the sea. See our signs at Verdier Ave. at 7200 block W. Saanich Rd.

No. 7200 Tantalon Pl.	$51,700
No. 7205	50,900
No. 7208	49,800
No. 7211	49,800
No. 7216	48,900
No. 7200 Early Pl.	48,900
No. 7208	48,900
No. 7216	51,700
No. 7238	42,900
No. 7246	41,900

When you are out driving use this guide. 2 to 6 weeks completion. Call JIM RANSON, Westgate Realty. Exclusive Agents. 388-9941 or 479-5910.

Almost Waterfront OAK BAY $34,500

An unobstructed seaview of the straits from this small clean 2-bedroom full basement home with hot water heat. Estate sale.

385-7721 CLIFF SALMOND 477-3626
GARDNER REALTY LTD.

JUBILEE AREA

Ten yrs old, 4 bedroom split level, recreation room. Living room with fireplace. Asking price is $48,900 and financing should be easy. Quickly call: IRENE DALZIEL, 388-6231 or 477-6380. Island Pacific Realty Ltd.

NEW HOMES

All located in Gordon Head near University. 3 bedrooms, ensuite bathrooms, wall-to-wall rugs, full nigh basements. Sundeck: Price from $53,900. Phone Victor Wong, 385-2458, Byron Price and Associates Ltd.

LARGE FAMILY TYPE HOME, 4 bedrooms, 2 baths, full basement, extra large lot. Asking $89,900. 3059 Washington. Phone 479-7718 after 4. Open house 2-4:30, February 1st and 2nd.

PRIVATE, 4 BEDROOMS, LIVING room with fireplace. Minutes walk to schools, Hillside Shopping Centre and buses. Views of Olympics. Deep lot with garden. Sensible price, $49,900. Phone 595-6250.

1300 SQ. FT. PLUS BASEMENT, new duplex, strata title, custom built, the most reasonable home on the market for $41,500. Phone 478-2369, by builder. Open House Saturday 1 - 4, 431 Atkins Road.

253 COUNTRY HOMES AND PROPERTIES

SOOKE REALTY LTD.
6653 Sooke Road
642-5426

2 B.R. 2½ year old home on quiet side road near Sooke village. Ideal starter or retirement home $34,000.

Country living — 2 B.R. home on approx. ¾ acre lot with stream running through property. 22x13 L.R. with Acorn fireplace $43,900.

3 B.R. on fenced ½ acre lot not far from transportation and schools. Large L.R. with stone fireplace. Close to waterfront. $43,900

Mrs. Florence Goldie
642-5426
Bob George, 642-5670

$45,400

3-bedroom new home on 1-3 acre with sea view. Shag carpeting, fireplace, full basement, Sooke district. Phone 656-5388 or 656-4765.

253 COUNTRY HOMES AND PROPERTIES

1. PETITE FRANCE

This charming 2-bedroom home of 1330 sq. ft. is on the open plan with beautiful brick FP in both the sunken LR and sunken rec. room (big enough for billiard table) and a great big family kitchen. The COTTAGE is a real mainsonette. LR, kitchen, BR and the smallest bathroom you can imagine. The exterior of both housen is quite delightful something refreshingly different with the red and white awnings. Address: 2508 WENTWICH. Price $53,500. MLS No. 9029.

2. METCHOSIN

10 GLORIOUS ACRES on the William Head Road, only a couple of minutes walk from the great sand beach, with unsurpassed sea and mountain views. Lightly treed with the biggest arbutus (madronnas) you've ever seen; if it's peace, privacy and grandeur you are looking for this land should be yours now. Main water and hydro. $55,000.

3. LIVING WITH LIFE

In the $95,000 PLUS range I have several lovely properties for sale west of Victoria and a few miles out.

A. HUGE LOG HOUSE — 10 acres waterfront, $175,000.
B. BIG LOG HOUSE — 60 acres waterfront, $195,000.
C. CHARMING — 1300 sq. ft. home, 6 acres waterfront $143,000.
D. BEAUTIFUL EXECUTIVE type home, 10 acres land, $145,000.

For further information please call:
384-8124 Desmond Holmes 478-1227
PEMBERTON HOLMES LTD.
1000 Government Street

P.R. B
P. R. BROWN AND SONS LTD.

ARDMORE
ABOUT ONE ACRE
—Tudor design — custom built
—2-storey — 2750 sq. ft.
—4 large bedrooms upstairs
—Living room 15x23, with R-H fireplace.
—Dining room, 15x11.
—Modern family kitchen with dining area
—3 bathrooms.
—Separate laundry room on main floor.
—Large attached double garage with an upstairs suite.
—Hot water heating
—Beaches nearby
—Owner transferring.
—Asking price $111,500.
385-3435 AL VICKERS 652-2257
385-3435 JOHN EVANS 477-4452
P. R. BROWN and SONS LTD.

7.6 ACRES In The Highlands

1,200 sq. ft. 3 bdrm. home. Full bsmt. Quiet and secluded, many extras. Goof futude potential. OWNER LEAVING AREA. ALL OFFERS REQUESTED ON THE ASKING PRICE OF $85,000. MLS.

DAVID SOUTHALL
385-7761 24 hrs. 652-2325 Res.

D. F. Hanley Agencies Ltd.

SAANICH PENINSULA

If you are looking for the quiet and elbow room of country living just a few minutes away from the city, check this:
6 acres prime land.
1,800 sq. ft. new Tudor style home.
Seaview.
Excellent outbuildings.
Asking price, $160,000.00.
For full particulars, please call JIM ALLAN, 386-2955, Mayfair Realty.

Check This!!

4-bdrm. full basmt., covered sundeck, 12 yrs. old, located on 2.3 acres, 2 outbuildings, 10 min. drive to town, $15,000 down will handle. Phone RICHARD RHODES at 382-9191 or 592-9824.

Canada Permanent

2¼ ACRES, 4 MILES WEST OF Sooke. This property has been cleared and the driveway, power and building site have been put in. $24,000. 642-3448.

SIDNEY REALTY LTD.
Serving the Saanich Peninsula
656-3928
Real Estate — Insurance

SAANICH PENINSULA PROPERTIES
for All Real Estate Requirements.
Box 1235, Sidney, B.C. 656-4000

SIDNEY SAANICH PENINSULA
GORDON HULME LTD.
244 Beacon Ave. 656-1154

SOOKE, SEA VEW, 1800 FT. 4-bedroom home, almost 1 acre. Price :$48,000. 642-5655.

256 WATERFRONT PROPERTIES

PRIME WATERFRONT SAANICH PENINSULA

1 Sidney 3.2 acres prime holding property. 460 feet waterfrontage. 2 homes presently rented. Financing available. $225,000.
2 West Saanich near Ardmore — 5 acres hobby farm. 285 feet water-frontage — 1 home presently rented plus a summer cottage. Also 2 outbuildings. Financing. $169,500.

BILL McCARTER BOB GIBSON
592-3970 658-5153
HENDERSON REALTY LTD.
385-9741

WATERFRONT RETIREMENT

Exceptional ½ acre easy care ocean front combining privacy, with the ultimate in understated elegance. 2 bedroom no-step plan with gracious living and dining areas focusing on the exceptional view. Beautifully panelled large den that could easily be the retired executive's private office. Priced at $99,000 and worthy of your inspection. Another quality home listed exclusively with JEANNIE DEWHURST, 384-8001 or Res. 477-6040. The Royal Trust Co.

WATERFRONT— COWICHAN LAKE

Located on Saseenos Point — Youbo. 100'x100' treed lot. Will require some fill before building. Owner will consider trading for building lot or part payment on small home in Victoria area on bus route. Full price $15,000. To view, phone Robert Swanson at 746-5171 or evenings, 746-6860.
H. W. DICKIE LIMITED
70 Government Street
Duncan, B.C.
"We Sell The Island"

WATERFRONT CONDOMINIUM

Very best quality plus spaciousness and graciousness is available to you in this fine property. For details and viewing call
JOHN F. COLWELL
384-8124 592-9828
PEMBERTON, HOLMES LTD.
1000 Government Street

SAVARY ISLAND

Nicely treed lot 50x266 on beautiful Savary Island for only $2500. Phone Bill Palfrey 386-7545. Island Homes Ltd.

CHOICE WATERFRONT

1.06 acres, 105 ft. waterfront. Small cottage, new septic fields, beautiful property. Low taxes. $65,000. Phone 652-2507.

WATERFRONT — $59,000
Furnished one bedroom, large living room. Free year round sheltered mooring, any size boat. Garden. Nanoose area. 468-9710.

SALT SPRING ISLAND. Approximately 7-10 acre. Spectacular view. 5 minutes from Vesuvius Bay. $30,000. 388-4522, anytime.

9½ ACRES, 431' WATERFRONT. Write D. A. Ross, Kemp Lake Road R R No. 2, Sooke, B.C.

FOR SALE OR TRADE HOME on Lake Cowichan with private wharf. No dealers. 479-8164.

WATERFRONT
Summer home on Lake Cowichan. Beautiful treed lot. 478-5795.

258 CONDOMINIUMS AND TOWNHOUSES

PRIVATE SALE — $36,000 — three-bedroom Danish designed townhouse. Tastefully decorated. No stairs and own private yard. 383-6454.

258 CONDOMINIUMS AND TOWNHOUSES

CANADA PERMANENT TRUST

ON DOUGLAS AT FORT

WINDSOR MANOR

DELUXE CONDOMINIUM APARTMENT HOMES
848 Esquimalt Road
Open Mon. - Sat.
1:30 — 4:30 p.m.
Shown Evenings by appointments.

Excellent selection of spacious suites, varied floor plans, coloured appliances, carpeting, drapes, sauna, swirl bath, billiards, recreation and hobby rooms, putting green, parking, etc. Compare value with pricing beginning at:

Studio from	$18,500
One Bedroom from	$24,500
Two Bedroom from	$34,900

Low down payments, excellent financing available, early possession. Full details by calling HERB McDANNOLD at 658-8844 or 382-9191 anytime.

VILLA PENTACO

CONDOMINIUM APARTMENT HOMES
1235 Johnson St.
1:30 — 4:30 p.m.
MON. - SAT.
Evening by request

Concrete building offering convenient downtown location now being completed for early occupancy. Visit our display suites for best selection of location and prices starting with:

1 Bedroom from	$29,000
2 Bedroom from	$33,000

Full details be phoning H. J. McDANNOLD at 658-8844 or 382-9191 anytime.

Canada Permanent

Spencer Castle

NOW INTRODUCING

PHASE II
(Phase 1 — Sold Out)

BECAUSE YOU ONLY LIVE ONCE

Few things in life can equal the experience of living at Spencer Castle.

Here you don't merely live in Victoria. You are above it all.

Unbelievable views from one of the highest points in Victoria. The elegant Spencer Home is your entertainment and recreation castle.

Mrs. Spencer's 4½ acre gardens, are exclusively yours to enjoy and relive past opulence.

Seven huge floor plans fitted with every modern luxury.

$63,900-$74,500
DISPLAY HOME
OPEN FOR VIEWING

11 A.M.-5 P.M.
(INCLUDING SUNDAY)

2910 Cook, Victoria, B.C.
Phone 384-4013
Danzo-Franco Holdings Ltd

TALISMAN

929 Esquimalt Rd.
Open 1 p.m. - 9 p.m.

FREE yourself from home maintenance.
TAKE your ease in a spacious apartment. Near city centre.
ENJOY harbour views, spent time in the hobby shop, relax in the sauna-whirlpool.
CHOOSE your TALISMAN condominium home now from

$34,500-$40,500

J. H. Whittome and Co. Ltd.
706 Fort St., 388-4271
Royal Oak, 479-1667
The Talisman, 384-9125

PRICED RIGHT!

These superb new condominiums are the lowest priced per square foot on the market today in Victoria and feature
—2 bedrooms
—Ensuite plumbing
—Elevator service
—Some water views
—Free laundry room
—Garage disposal
—Ample parking and storage
—Large spacious rooms
For further details call
CHES HAYS, 384-8001 or Res. 477-8324 The Royal Trust Co.

Children Welcome Esquimalt

An up and down apartment with three bedrooms. Cosy and very immaculate. Children's play area, close to all amenities such as shopping and sports complex. Stove and fridge included, asking $27,900. For further information call:
TED RADWAY
388-4271 477-6176
J. H. Whittome and Co. Ltd.

LUXURY 3-BEDROOM CONDOMINIUM $34,900

Close in! Boasts 1200 sq. ft. and all appliances. 2 baths and plush wall to wall. CALL GERRY FINNIGAN, 388-6231 or 388-6275 Local 2316. ISLAND PACIFIC REALTY.

BEACON HILL

Close to the park and town this bright 2-bedroom, 1½ baths. Large L.R. and D.R. Applicances included. Vendor may consider trade for house. Call ADELIA ZARFT 478-9607 or HAZEL CAMPBELL, 595-4501 or ISLAND PACIFIC REALTY, 388-6231 ANYTIME.

SIDNEY WATERVIEW
$30,500

One-bedroom suite. Magnificent view of Marina and Ocean. Large well-appointed suite, huge sundeck, etc. Ideal retirement.
DON LAYMAN 385-0297
or Island Homes Ltd. 386-7545

258 CONDOMINIUMS AND TOWNHOUSES

JACK MEARS OAK BAY REALTY LTD.

"The Professional People"

Coast to Coast
Real Estate Service

2194 OAK BAY 598-3321
3618 SHELBOURNE 598-3344

SOMETHING DIFFERENT
SHOREWOOD HOUSE
562 RITHET STREET
OPEN DAILY 1:30 to 4:00
(EXCEPT SUNDAY)
Fireplaces, your own laundry, en suite, dishwashers, and extra large kitchens are just a few of the exciting extras contained in this very attractive building of 19 2-bedroom condominium apartments. One three-bedroom, two bathrooms of course, and only a few steps from fabulous Dallas Road waterfront. $42,000-$50,000. Call: 598-3321 or 598-3344, any salesperson.

OAK DENE
710 LAMPSON STREET
OPEN DAILY 1:30 to 4:00
(EXCEPT SUNDAY)
Only ten 2-bedroom condominium suites left. Some with 1½ baths. Superior carpets and sound proofing. Financing available. Trades accepted. $30,900-$35,900. Call: CLARE BROCK at 592-3321 or 592-2173.

OAK BAY
$28,000
Wall to wall carpet throughout this delightful 1-bedroom condominium, close to the village and all amenities. Price includes all appliances. Lovely chandelier in dining room. To view call LYNETTE DEALHUNT at 598-3321.

BEACH DRIVE—$58,500
2 bedrooms, 1½ baths, concrete and steel building. Sauna and whirlpool, underground parking, charming decor. Over 1,200 square feet of comfortable living on the waterfront. Let me show you: CONNIE O'REGAN at 598-3321 or 592-0454.

GOODWIN MANOR

1148 GOODWIN STREET, OAK BAY
OFFERS GRACIOUS LIVING FOR PARTICULAR PEOPLE

THE CONDOMINIUM WITH THE EXTRAS!
TWO BEDROOM SUITES RANGING IN PRICE FROM $49,600 TO $61,135.

Concrete and steel construction — fire detectors in each Suite and in hallways — auxiliary power plant which takes over the entire electric system including the elevator in the event of a power failure — bright underground parking with complete sprinkling system — large rooms.
Some suites with separate dining rooms, all with artistic decor — spacious kitchens with frost-free refrigerators, self-cleaning ovens, dishwashers, etc, en-suite washer and dryer — loads of storage. Minutes from the beach, transportation and within walking distance of Oak Bay Village.
COME TO GOODWIN MANOR WHERE LIVING IS EASY!

OPEN DAILY
2 P.M. - 4 P.M.
except Sunday
EXCLUSIVE WITH
BETTY SHEA
592-9213
MAY BE VIEWED ANYTIME BY APPOINTMENT
RITHET AGENCIES LIMITED
714 FORT STREET 382-4251

Bayshore realty ltd.
512 Fort St./388-6424

is proud to present

Lord Selkirk Estates

853 Selkirk Ave.
OPEN DAILY
(except Sunday)
1:30 - 5:00 P.M.

Come and view our Luxury Condominium Apartment homes designed for the discriminating buyer featuring.
—2 bedroom suites
—some with dens
—deluxe u-shaped kitchens
—washer, dryer, fridge
—stove and dishwasher
—individual laundry rooms
—sauna and whirl pool
—recreation room
—controlled entrance
—Covered parking
—brick exterior

THIS HIGH QUALITY BUILDING IS REALISTICALLY PRICED FROM
$40,900-$49,900
View Lord Selkirk at
YOUR OWN CONVENIENCE BY CALLING
BAYSHORE REALTY LTD. ANYTIME AT 388-6424

COLONY PARK MANOR
1680 Poplar

We offer more for your money with swimming and therapy pool, sauna, games room, workshop, close to shopping and buses: Ask about our lower interest rates. One bedroom suites from $24,590. Open house 1:30-4:30 p.m. Thursday; Friday; Saturday Evenings — Kelly Dickson, 477-1683.

WESTERHAM ESTATES LTD.
1070 Douglas — 382-6151

Waterfront

—1-bedrm. top floor Condo. with view.
—Cement and steel construction.
—Low fire hazard.
—Warm underground parking with controlled entry.
—Low maintenance (includes hot water heat).
—Sauna, swirl pool.
Owners transferred to Calgary. Suite now vacant and offers invited. Call me at my suite 102, same building any time. 2 bdrm. suite also available.
385-7761 24 hrs. WIN DOUGLAS
592-6479 res.

D. F. Hanley Agencies Ltd.

DELUXE BACHELOR
KENSINGTON TERRACE
A charming bachelor suite with an alcove for sleeping. Lots of closet and storage space. Modern kitchen equipped with new Moffat fridge, range and dishwasher. Sauna, lounge, workshop, billiard room in building. Excellent value at only $24,900. MLS. For viewing please call Robert Young at Park Pacific Investments Ltd. 383-4124 or 477-8749 (Res.)

258 CONDOMINIUMS AND TOWNHOUSES

Whyte & Gower
Oak Bay Properties Ltd.
2227 Oak Bay Ave.
592-2407

EXCELLENT CONDOMINIUMS
1. Large downtown 1 bdrm. Easy financing.
2. Large 2-bdrm Beacon Hill Park — fantastic floor plan.
3. Two bdrm 1½ bath Royal Alexandra. Seaview from all windows.
4. Two bdrm townhouse, garden, garage, basement McKenzie Glanford area. For further information call LORETTA HOGARTH 592-2407 or 592-3537.

ROCKLAND AVENUE
Large 2 bdrm. 1½ bath top floor condominium. Sauna, swirlpool, billiard room, H.W. heating incl. maintenance. Call ART BEDFORD 592-2407 or 592-2090.

VICTORIA'S LEADING CONDOMINIUM BROKERS

BUYING A CONDOMINIUM

Why? To save cutting the lawn, weeding the garden and painting the exterior? If that's all, you're short changing yourself!

If it's to enjoy conveniences that you could never afford INDIVIDUALLY like a 57 FOOT HEATED FILTERED INDOOR SWIMMING POOL, a SUN-DRENCHED PENTHOUSE LOUNGE in which to regally entertain your friends, FELLOWSHIP of BRIDGE, CRIBBAGE, BINGO, FILMS, LUNCHEONS in the EXOTIC POLYNESIAN PARTY ROOM, then you're right on!

True condominium living means always having your privacy yet never being lonely! DON'T SETTLE FOR LESS!

View with me this two bedroom beauty priced at $59,800 in gracious BICKERTON COURT, 250 DOUGLAS ST. opposite BEACON HILL PARK. Call:

MARGUERITE HOBBS of JACK MEARS
OAK BAY REALTY LTD. at 598-3344 anytime—592-0022 res.

J. D. BOSDET LTD.
120-727 Johnson St. 386-3128

OPEN HOUSE

SATURDAY, Feb. 1
1:30 to 4:30 p.m.
Suite 104-1875 Lansdowne
2 bedroom deluxe suite with large living room, separate dining room, master en suite, good quality carpet throughout, stove, fridge, dishwasher, garburator, drapes all included in price of $41,900. Saleslady in attendance. Margaret Bridger, 595-5626.

GORDON HEAD, LAKEHILL TOWNHOUSES
$37,500-$46,900

These townhouses are all very nice 3 bedroom, 2 baths, L.R. D.R. kitchen. The higher priced ones have fireplaces and full basements. To view these superior townhouses, give me, SHANE BEFURT A CALL. 388-6231 or 388-6275 LOCAL 2300 ISLAND PACIFIC REALTY.

OPEN HOUSE
401-1122 HILDA ST.

Friday 1-4:30 p.m. Comfort, convenience, very quiet, southern exposure, mountain views, top floor, corner suite. All available in this 2 bdrm. condominium located very close to bus shopping, parks. Flexible financing on asking price of $38,500.
386-3231 D. R. NELSON 478-1847
BLOCK BROS. REALTY LTD.

ONLY $38,500

TIRED OF LIVING WITH THE YELLS AND SCREAMS OF KIDS AND DOGS? Come live with us in the quiet serenity of oldsters only. Loaded with extras, fridge, stove, washer, dryer. Two bedrooms, large living room with fireplace opening onto a quiet garden corner.
MRS. PAT FORBES
477-1841 384-8359
BLOCK BROS. REALTY LTD.

BEACON HILL PARK
NEW LISTING
Condominium better than new—two bedroom one and ½ bath, electric fireplace. Please call THE McGREGORS. 384-8001 or res. 477-3675 The Royal Trust Co.

KENSINGTON TERRACE
WESTERLY VIEW
14x21 living room, dining room, 2 bedrooms, 1½ baths. All appliances. Good financing at $38,900. To view call:
386-7521 DEL HOEGI 383-0516
BOORMAN INVESTMENT CO., LTD.
1111 Government St.

BY OWNER

An up and down suite with 3 bedrooms in Esquimalt. New appliances. W-W carpet. Very well decorated. Priced at $29,500. Phone after 5 p.m., 383-2888.

NEAR ART GALLERY
Quality 2 bedroom Strata titled duplex — basement suitable for development — drive-in garage. Large dining room, kitchen eating area. Hardwood floors. First class condition $42,900. Financing available. 477-4860 or 656-4960.

1 BEDROOM SUITE, WITH DINing room, large living room and utensils. Located in Oak Bay. Immediate occupancy, open to offers, asking $28,500. For further information phone 385-5860 or 598-7531.

BEACH DRIVE, LOVELY VIEW and location. Large luxurious 2 bedroom apartment. 2 full bathrooms. Extras. $67,000. No agents, 384-9012, 383-9298.

263 GARAGES FOR SALE, RENT OR WANTED

WANTED LIGHTED GARAGE with concrete floor up to $30 per month, 385-0367 Apt. 7-1325 Fernwood.

WANTED; SPACE FOR 17 FT. Dinghy for 3 months rental, 477-9621.

GARAGE OR SHED SUITABLE for storing car, 383-0011 day, 598-4834 eves.

265 HOUSES WANTED TO BUY

SCOTTISH TEACHER
Requires 2 or 3-bedroom home close in. Fenced backyard preferred. Will pay up to $50,000 CASH. CALL CHRIS GREIG, 388-6231 or 479-7995.

MUST BE SMALL
My client needs a small 2-bedroom homt in any decent area. UP TO $35,000 CASH. CALL CHRIS GREIG, 388-6231 or 479-7095.
Island Pacific Realty Ltd.

WANTED
3 and 4-bedroom homes in Rockland or Fairfield area. Please call TED CHARTRES, 386-2955, Mayfair Realty.

WANTED
Colonial or Tudor conventional home, 4 bedrooms or 3 plus den to $85,000. SPENCER HOUSTON, 386-2955 or res. 383-7355. Mayfair Realty.

PRIVATE, 2 OR 3 BEDROOM bungalow. Separate dining room and living room. Garage. Oak Bay or Estevan. No dealers please. BEtween $40,000 and $50,000. Please write to Victoria Press, Box 619.

OUT OF TOWN PURCHASER REquires home with no less than 2 bedrooms, basement and at least ½ acres. ALL CASH. Deep Cove or North Saanich. WILF DAVIES, 388-6231 or 656-5002, Island Pacific Realty.

265 HOUSES WANTED TO BUY

Island Pacific Realty
3200 QUADRA 388-6231

ALBERTA FARMER
Needs 2-bedroom condominium in new building, preferably in the Fairfield Area. PLEASE CALL FREDDY STARKE, 388-6231 or 479-3866.

WANTED
I will buy your duplex or older home if suitable for renovation or rental. PLEASE CALL MY AGENT FREDDY STARKE AT 388-6231 or 479-3866.

RETIRED WINNIPEG FIREMAN
Urgently requires 2- or 3-bedroom home in any nice area, must have room for good-sized workshop. Up to $48,000 CASH. Possession Feb. 19, 1975. BEN GREIG, 388-6231 or 598-3105.

TWO PRAIRIE LADIES
Quick action needed. Requires 2- or 3-bedroom, no-basement on a small fenced lot. Dining room and fireplace a must. Up to $50,000 CASH. URGENT. IRENE DALZIEL. 388-6231 or 477-6380.

RETIRED SASKATCHEWAN FARMER
Urgently requires two- or three-bedroom home in town. Not too big a lot. Must be in good condition and not over $55,000. Cash of cash to mortgage. IRENE DALZIEL, 388-6231 or 477-6380.

Island Pacific Realty
3200 QUADRA 388-6231

WANT TO SELL?
TRY OUR GUARANTEED SALES PLAN
For more information please call one of our realtors. 388-6231.

UNIVERSITY PROFESSOR

Needs home with character (partial to posty beam) in choice area. 3-4 bedrooms, large dining room, up to $75,000. Call:
WIN DOUGLAS 592-6479 res.
GRETA HOFMEISTER 592-6372 res.
OFFICE, 24 HRS. 385-7761
D. F. Hanley Agencies Ltd.

DESPERATELY NEEDED
I need a 2 or 3-bedroom home up to $37,000 in a convenient area suitable for a couple. Also I need a character type home in Lakehill-High Quadra area up to $55,000, with 3 bedrooms and basement a MUST. If you can help please cal me now!
CAROLYNNE PERRY
386-2911 or 479-7041
Homefinders, wall and Redekop

I WILL PAY ALL CASH
for your home if I find it suitable for rental or renovation. For immediate inspection and same-day decisions call:
BILL CARNEGIE
385-7761 (24 hrs.) 652-3627 Res.
D F Hanley Agencies Ltd.

RETIRED SERVICEMAN
Must have possesssion soon. Will pay $45,000-$60,000 for 3 or 4-bedroom full-basement home. If you can help call GLENN NICHOLLS 388-6231 or 388-6275, Local 2668. Island Pacific Realty.

WANTED
2 or 3 bdrm. home with a basement for a sincere client. MUST be a quality home. $50-55,000.
HAZEL CLARKE — 385-6635
or
NORMA HILL—386-2911
Homefinders, Wall and Redekop

WANTED WATERFRONT
I have three separate clients looking desperately for small waterfront properties in the Deep Cove to Brentwood area. CALL JOHN WEST, 388-6231 or 656-5809, Island Pacific Rlty.

BANKER REQUIRES A 2-BEDroom home with fireplace under 15 years, preferably with a basement, in a good area. CASH to existing 1st mtge. of approx. $20,000. Price range $40-45,000.
HAZEL CLARKE—385-6635 or
NORMA HILL — 386-2911
Homefinders, Wall & Redekop

CASH FOR YOUR HOUSE
Investors need houses in any area up to $40,000. Immediate decision. Call GLENN NICHOLLS 388-6231 or 388-6275. Local 572. Island Pacific Realty.

RETIRED COUPLE
would like a good solid 2 or 3 bedroom home, will pay to $50,000. All cash or cash to mortgage. Please call ADELLA ZARFT 478-9607, or HAZEL CAMPBELL, 388-6231 or 595-4501.
ISLAND PACIFIC REALTY

DOCTOR WITH YOUNG FAMILY
Requiring quality home in Oak Bay or Rockland Area up to $85,000.00. CALL JOHN WEST 388-6231 or 656-5809. 24 hours Island Pacific Rlty.

RETIRED DOCTOR
Needs home with character in any choice area. Must be quiet. Has cash to $85,000. Call GERRY FINNIGAN 388-6231 or 388-6275. Local 2316. Island Pacific Realty.

WANTED FOR CLIENT
BY end of February. 2 bedroom. Home any district around $30,000. CALL PAT THERRIEN 642-5138 or BOB KEELING 383-3860 ISLAND PACIFIC REALTY 388-6231.

PURCHASERS REQUUIRE ACCOMMODATION
$35,000 to $50,000, 3-bedroom basement home in any area. BOB KOHLRUSS, 388-6231 or 479-5971, ISLAND PACIFIC REALTY LTD.

NEED 4-5 BEDROOMS, MINImum 2 baths, basement, large lot with garden, room for two cars and boat. In Oak Bay-Gordon Head area. 723-2230.

WANTED PRIVATELY 3-BEDroom house with garage or 2 bedrooms and basement, in quiet area up to $39,000 cash. No dealers. 479-8650.

URGENTLY NEED GOOD HOME $31-35,000 for a good client, call AMMY, Investors Realty, 386-7721. tial. 479-2209.

WANTED: HOUSE OF SOMEwhat unique design in desirable area of Victoria. Private vendors only. 477-6598.

PRIVATE, WANT OLDER HOME, will pay cash, condition not essential, 479-2209.

268 LISTINGS WANTED

THINKING OF SELLING?
NOW is a good time to do it! I have few listings BUT many sincere buyers searching for the RIGHT home, investment property or acreage. One of them could be waiting to buy YOURS! Let's get together! Please call:
ED. JUPP
385-2481 Res. 592-1019
Swinerton, Stewart Clark Ltd.
1318 Blanshard St.

SHAWNIGAN REALTY LTD.
Shawnigan Lake 743-5311

LIST YOUR SHAWNIGAN LAKE PROPERTY WITH
743-5311 John Ettema 743-2607
Call Collect

268 LISTINGS WANTED

LISTING? BUYING?
Call DAN NASH at OLYMPIC REALTY LTD., for PERSONAL SERVICE. 385-5741 or 477-2078.

MOVING?
If you need to sell your home fast, call me! I need accommodation in most areas for anxious clients. BOB KOHLRUSS, 479-5971 or 388-6231.
ISLAND PACIFIC REALTY LTD.

RIM ROBERTS INVESTMENTS & MANAGEMENT LTD.
702-1175 Douglas St. 388-6691

WANTED IMMEDIATELY FOR CLIENT. THREE BEDROOM HOME. CALL BOB KEELING 388-6231 or 383-3860. ISLAND PACIFIC RLTY.

270 EXCHANGE REAL ESTATE

40 BEAUTIFUL ACRES, MAPLE Bay, 4 miles from Duncan, ½ mile from the ocean. Modern 2000-square-foot home. 4 bedrooms, 2 full baths, rec. room, fireplace. There is a huge barn and 50 fruit treeis. The property is completely cleared, and the rolling meadows are fenced and cross-fenced. There is a delightful ¼-acre duck pond, which abounds with bird life. Deer can be seen at most anytime of day. $20,000 down, and assume 10½% financing or the owner will trade for equity in property located in the lower mainland or Victoria area. 743-2847 after 6.

BB BROWN ROS. on LANSHARD
385-8771 (ANYTIME)
Will trade well-secured first mortgage of approximately $56,000 for property or ???? Please call TED GRAVES.

271 LOTS FOR SALE

Just on the Market!
41 CHOICE LOTS
In New Gordon Head Subdivision

LOOK AT THESE FEATURES:
1. 1 block to Fairburn Elementary School.
2. 2 blocks to Mt. Douglas Senior Secondary.
3. 2 blocks to Arbutus Junior Secondary.
4. 2 blocks to University of Victoria.
5. 2 blocks to Victoria Racquet Club
6. Fully serviced lots—underground services—paid for by the developer.
7. Bus stops at the front door.

FIRST COME— FIRST SERVED
$21,900
FINANCING CAN BE ARRANGED
TOWN & COUNTRY REALTY LTD.
382-7276

COUNTRY CHARM CLOSE IN

2.39 Acres of wooded setting. This residential acreage is located within the 8-mile circle. Leave most of the trees when you build your Dream Home and go "Back to Nature" away from the hustle and bustle of town living. City water and hydro at lot edge. Try your offers on the asking price of $24,900. MLS.
386-6796 RICK KINNIS 477-9394

FOR IMMEDIATE BUILDING

Let us build your DREAM HOME. Five beautiful lots with swimming pool and park at your door. Schools close by. Call us for more information.
KEN WRIGHT 598-2183
BILL SIDHU 477-4382
WESTMONT REALTY LTD.
386-6796

P.R. B
P. R. BROWN AND SONS LTD.

ARDMORE
Approx. 1 acre of nicely treed level land, 150' paved road frontage. Close to golf course, sea glimpses. Price $32,500 — MLS.
385-3435 AL VICKERS 652-2257

—P.R.B.—

BRENTWOOD BAY
76'x100' cleared level lot on sewer and water lines. Close to school and shops.
385-3435 AL VICKERS 652-2257
P. R. BROWN AND SONS LTD.

BUILDING LOTS $11,000

I have lots and lots of lots (29 still left) in a brand new subdivision located right across the road from Broome Hill Golf Course in beautiful Sooke. 7500 sq. ft. minimum lot size: no rock outcroppings: ½ mile to shopping and amenities: 1 mile to schools. Prospectus and plans are ready. $11,000 terms $10,600, cash builders financing available.
Isabel Aplin 478-5561, 478-8492
BLOCK BROS. REALTY LTD.

LAND AND MORE LAND

1. Lovely Shawnigan Lake lot of 2-3 acre. Level home site ready for building., $10,900.
2. Mobile home or building lot in Langford. Needs some fill but at .85 of an acre it's well worth asking price of $12,000.
3. ½ partnership in 33 acres in Sooke. Presently without road access but an excellent holding property, $19,900.
Mike Myers 478-5561, 478-6349
BLOCK BROS. REALTY LTD.

1.8 ACRES SOOKE

This property is well treed and offers exciting possibilities to someone with imagination and a desire to own a unique property. Across the road is the hot spot for fishing. Fantastic view of the straits. Water and power at the road. Act now. Only $26,000.

DAVID SOUTHALL
385-7761 24 hrs. 652-2325 res.
D. F. Hanley Agencies Ltd.

7 LOTS

Fully serviced new subdivision close to Glanford Elementary. Each remaining lot is realistically priced at $18,500. For further information and-or viewing, call:
MURRAY LAWSON 595-2134
MIKE RUDDY 656-4089
PARK PACIFIC INV.
383-4124 anytime

EXCELLENT LOCATION OF good homes, Gordon Head, and serviced lot, 70x120, near schools. $23,900. 477-3910.

HOW TO WRITE

A GOOD

CLASSIFIED ACTION AD

1—IT'S BEST to start your ad with the name of the article or service you have to offer. If you have an apartment, room, etc., for rent, or property for sale; start your ad with the location.

2—BE CLEAR. Readers respond more quickly and favorably when given complete, definite information. Always include the price in your advertisement.

3—MAKE IT EASY for the reader-prospect to reach you. Always give your telephone number or your name and address. If you do not have regular hours, state a preferred time for the prospect to get in touch with you.

4—PLAY SAFE. You get the greatest reader attention by using consecutive insertions. A six-day order is best and costs less, and you can, of course, stop your ad as soon as you get the results you want. You pay only for the days your ad appeared. Lower yearly rates are available to those who wish to keep their services or products before the public.

5—PLACE YOURSELF in the reader's position and ask yourself what you want to know about your offer. The answer you give will make a good Want Ad.

Don't allow the reader to speculate.

6—GIVE YOUR PROSPECT every inducement you can with good copy. Classified action ad readers have the money and are already interested in buying the merchandise or service you have to offer; the details and information you give are the most important.

7—WANT ADS THAT FAIL TO bring the desired results do so usually, not through a lack of readership, but because they are poorly worded or contain inadequate information.

8—TO PLACE YOUR AD, call 386-2121, your direct line number to fast Want Ad action. A courteous, efficient advisor will be glad to help you word and place your order. And remember, Classified Action Ads afford you the most complete coverage. Telephones are open 8:00 a.m. to 6:00 p.m. for you daily, Monday through Saturday call:

DIAL 386-2121

271 LOTS FOR SALE

ASKE

ASKE Construction Ltd.

BUILDERS LOTS FOR SALE

1—Corner lot in new subdivision, Gordon Head, fully serviced. $20,000.
2—Highview lot in Esquimalt facing east. Fully serviced. Comprehensive plans included. $25,500.
Please call 656-1162 evenings or 477-9547 office.

MELTON

REAL ESTATE (B.C.) LTD.
912 DOUGLAS ST.
386-7551

BUILDERS RENOVATERS

Gorge waterfront lot — 7150 sq. ft. with sound and solid 2 bedroom house-approved plans for 1640 sq. ft. home to be built around existing structure — present mortgages total $35,000 — Full price $43,500. Real good profit to be made here. Dale Vieweger. MLS 10557. 383-1047.

BROWN BROS. on LANSHARD
385-8771 (ANYTIME)

2 ACRE LOT METCHOSIN

Situated in a quality subdivision of better class homes. Treed lot with water, and hydro available. This well located property has a first mortgage of $12,000 at 10% and is reasonably priced at $19,500. For further details phone DOUG LEDDING.

PLAN FOR FUTURE

B2 ZONED 100x123 IN LOVELY SIDNEY. CLOSE TO ALL AMENITIES.
DO McMYNN 656-1459
CHAMPION REAL ESTATE 388-4477

SOOKE

2 serviced lots in Sooke Village ideal for building or your mobile home.
1. Nearly 1 acre cleared and fenced, $15,000, vendor may carry.
2. ½ acre level lot in good area. Asking $12,500.00.
For info on these or other Sooke Properties call PAT THERRIEN 642-5138 or BOB KEELING 383-3860 or ISLAND PACIFIC 388-6231.

2 LOTS FULLY SERVICED SAANICHTON

8400 sq. ft. $17,000
9600 sq. ft. $17,500
479-4686

CENTRAL SAANICH

1.49 acres good arable soil, ready to build a house on. $24500. MLS.

NORTH SAANICH — near Amity Drive, three one-half-acre sea view lots on city water. Between $21,000 and $23,000.
IAN BOORMAN 386-7521 anytime
BOORMAN INVESTMENT CO. LTD.
1111 Government St.

REWARD

For anyone owning private property or lot suitable for siting a mobile home. I will arrange for septic, water and electric. O.A. Reward yourself to an extra income of $50 to $100 per month. Write Robin Hood Sales, P.O. Box 4102, Victoria, B.C.

CORDOVA BAY
2 BEAUTIFUL ADJOINING LOTS
Approx. 2¾ acres each totalling 5½ acres, tall fir cedar trees (some timber). Excellent property with future potentials. MLS. Details call
386-2111 D. BECKNER 477-4994
MONTREAL TRUST CO.

BREATH-TAKING VIEWS

from this .49-acre building lot overlooking Saanich Inlet. $24,500. CALL BOB KOHLRUSS 479-5971 or 388-6231. Island Pacific Realty.

SOOKE

.27 acres partially wooded lot, close to Sooke Basin on Manzer Road. Turn left on Manler. Sign is on property. ¼ mile off Sooke Road. MLS. $11,200. HUGH YEREX, 592-2407 or 479-8169.
WHYTE and GOWER
OAK BAY PROPERTIES LTD.

LARGE TREED LOT NEXT TO Government House on Richardson in new sub-division next to a charming old Tudor home.
DOUG BAVINGTON
385-7761 Res.: 598-3929

D. F. Hanley Agencies Ltd.

BEAUTIFUL LOTS
$19,500, $20,500, and $22,500. Treed and parklike. Fully serviced and full length closed-in culverts. Easy terms. Close to Brentwood Bay, Marchant and Hagen Roads. See signs.
MARCONI REALTY 386-3941

WALFRED ROAD

BRAEMER HEIGHTS. 2.03 Acre lot. $26,500. CALL BOB KEELING 383-3860 or PAT THERRIEN, 642-5138 or Island Pacific Realty, 388-6231.

BRENTWOOD

Nine treed lge. lots on sewer, 1 blk. to the sea. Price from $20,000. Builders terms available.
385-9741 STAN TRONT 477-2829
HENDERSON REALTY LTD.

SEAVIEW LOT

Large seaview lot on new cul-de-sac in Saanichton. All services underground including hydro, telephone and cablevision. $20,000. Unicon Homes Ltd., business 386-0130, residence 386-9930.

LOTS—$12,950

Averaging 70x130 each, sewers, piped water, paved road. Choice treed area of modern homes. Cowichan Bay, close to marina, fishing. Call G. CHAN, 386-2955 or res. 477-3178. Mayfair Realty.

DEVELOPERS

4 building lots on sewer. Located in Saanich West near all levels of schools. Tentative approval of subdivision has been received.
DOUG RELF, 479-5761
Douglas Realty Ltd.
385-8784

SOOKE
WATERFRONT LOT

87x200, price $25,000. Call Julie Manness 477-0191. Royal Trust Real Estate Department, 4082 Shelbourne Street.

UPLANDS BY OWNER

$38,000
Fully serviced
Phone 656-4891

TEN MILE POINT

Beautiful ½-acre lots for sale. Or will build to suit.
K. M. ELLINGSON & SON LTD.
652-2640

HIGH ROCKY LOT ON QUIET street in desirable Cedar Hill, Doncaster area, near school, golf course and shopping. $23,000. 592-9584.

ONLY $16,000
50'x120' lot for sale on McKenzie Ave. Opposite Testing Station. 658-5235.

BEST AVAILABLE ANYWHERE
Summer swimming in beautiful Glen Lake. $16,000-$17,500. Large lot, lots of trees. 478-6268.

BROADMEAD
View lot, 75x130, reduced for quick sale. Phone owner. 598-5812.

271 LOTS FOR SALE

LOTS IN COLWOOD $16,500

These lots are moving fast. Last week I had 12 lots available, now there are 3 left. If you want a lot in Colwood you better hurry.
Bob Paul 478-5561, 478-2477
BLOCK BROS. REALTY LTD.

SECLUDED HIDEAWAY

This large (over ½-acre lot) in the BROADMEAD area, will provide PEACE and QUIET for years to come. You can build now or later $32,000 call:
477-1841 AL POTTAGE 479-2716
BLOCK BROS. REALTY LTD.

273 PROPERTY FOR SALE

40 BEAUTIFUL ACRES, MAPLE Bay, 4 miles from Duncan, ½ mile from the ocean. Modern 2000-square-foot home, 4 bedrooms, 2 full baths, rec. room, fireplace. There is a huge barn and 50 fruit trees. The property is completely cleared, and the rolling meadows are fenced and cross-fenced. There is a delightful ¼-acre duck pond, which abounds with bird life. Deer can be seen at most anytime of day. $20,000 down, and assume 10½% financing or the owner will trade for equity in property located in the lower mainland or Victoria area. 743-2847 after 6.

LOWER PRICES ON LAND BUY NOW BEFORE SUMMER

70 acres Willis Point	$79,000
3 Acres Sooke	24,000
1 Acre Willis Point	19,000
.75 Ac. city water, Chemainus	10,000
24 Acres Salt Spring	49,900

Only $5000 down on this and vendor will carry balance.
Allan Klenman Town and Country Realty Ltd. 382-7276.

ALMOST 3.5 ACRES

With a 3-bedroom 1½ bath, full basement house. Good sub-divisior development — 16 Lots possible in a sewered area in Saanich backing onto a wooded park. Further details with :
R. JOHNSON or W. MICHAELS
382-4251 anytime
RITHET AGENCIES LIMITED
714 Fort Street, Victoria.

ESQUIMALT AREA WAREHOUSE PROPERTY

11,650 sq. ft.
$65,000
Call MARGARET WILSON
386-2911 or 383-4569
Homefinders, Wall & Redekop

EXCEPTIONAL BUILDING LOT

1.3 acres on Finlayson Arm Rd. Treed, with creek through property.
Asking $21,500
ERNIE SERONIK
385-8784 478-8696
Douglas Realty Ltd.
385-8784

PROPOSAL CALL-DEVELOPERS
1.64 Acre site, plus others at bargain prices. Please call:
GORD. G. COWAN 384-0212
RATHER Realty Ltd.

ARIZONA PROPERTY FOR SALE on duplex lot and one mobile home lot. By owner. Choice location. Call Andy 598-1428.

DEEP COVE, 1.07 ACRES. treed. Holding property. $18,000. 388-3239, 4:30-5 p.m. weekdays.

HIGH QUADRA VIEW BUILDing lot. $24,000. 479-7931.

½ ACRE SEAVIEW LOT IN METchosin, $30,000. 478-7664. No agents.

274 PROPERTY WANTED

MELTON

REAL ESTATE (B.C.) LTD.
912 DOUGLAS STREET
386-7551

TRADE FOR LOT

Owner of this cute and cosy 2 bedroom WATERFRONT home in Victoria, value $44,000 wishes to trade $12,000 equity for clear title building lot, anywhere south of Nanaimo; info: Dale Vieweger 383-1047.

BROWN BROS. on LANSHARD
385-8771 (ANYTIME)

BUILDING LOTS URGENTLY REQUIRED
Please call Ted Graves

WE ARE BUYING

Any and all land with immediate development potential. Will buy land in its raw state, partially developed or developed if it has the potential for residential, rural or acreage-sized lots. Please call Rick Hawkes, 384-7128 or 478-8355.

CASH

For lots or acreage, phone Kasapi Construction. 386-4191.

280 ACREAGE FOR SALE AND WANTED

P. R. BROWN AND SONS LTD.

CENTRAL SAANICH VIEW LAND

10 acres of pasture and shade trees, fenced, drilled well, irrigation pond and beautiful view homesite of Mt. Baker, valley and straits. Asking $85,000. Terms.
385-3435 AL VICKERS 652-2257

P. R. BROWN AND SONS LTD.

51 BEAUTIFUL ACRES. MOSTLY cleared with some lovely trees and views and highway frontage. Cobble Hill area, adaptable for multiple uses. Deep well with plentiful water, 4 year old, 3,000 sq. ft. ranch style, 4 bedrooms, 2 baths designed and constructed with pride in workmanship. Must be inspected to be fully appreciated. For appointment phone 384-8001. Priced $250,000 (10525).
384-8001 BUD ZUCK 598-7215
The Royal Trust Co.

2.55 ACS.

Country acreage — treed — hydro available — located off Kangaroo Rd., nr. Sooke Rd. $26,900. M.L.S. — 10768.
479-1667 Cathy Atkins 479-5427

J. H. Whittome & Co. Ltd.,
Royal Oak Branch

DEVELOPERS NEED LAND

Must be suitable for condominiums, or townhouse development. Will look at any parcel at any price. BOB KOHLRUSS 479-5971 or 388-6231 Island Pacific Realty Ltd.

SAANICH — 2.49 Ac. City Horse Farm, 5 corrals. Home.
METCHOSIN — 7.5 Ac. city type home, 4 BR., 2 bth. lge. barn. 595-5171 THE ZIEGLERS 592-1768
CANADA TRUST

WANT 100 ACRES

Or more in Happy Valley or Metchosin area as holding property.
TED BOWDEN — 479-1479
NATIONAL TRUST—595-2961

5 MILLION SQUARE FEET OF choice land out Sooke way. Treed and arable, not rockpile. $44,500.
DAR GARSIDE, 384-8001. The Royal Trust Co.

HIGHLANDS, 10 ACRES, $38,900. Lovely treed, semi-rocky terrain with creek, clusters of native trees, distant mountain views. Large road frontage. 479-3866.

40 ACRES POTENTIAL RECREAtional land available for lease. Wooded varied terrain, close in. Possible mobile home site. Victoria Press Box 574.

7.3 ACRES — 2 ACRES CLEARED with good building sites. Ideal for livestock. Has partial sea-view. By owner for $31,900. Phone 642-5670.

DASHWOOD REAL ESTATE
(Qualicum) Ltd. 752-9266
Parksville—Qualicum Specialist

285 UP-ISLAND PROPERTIES

PARKSVILLE

Nicely finished and beautifully carpeted 2-bedroom condominiums, walking distance to the centre of Parksville — over 1000 square feet — only $29,850 and eligible for 95% financing. If you qualify you may move into your new home for less than $2000 down payment. Call or visit us today about this outstanding opportunity.
Custom-built new home with spectacular view overlooking Nanoose Bay and 25 miles of wooded hills all the way to Mt. Arrowsmith. Scuthern exposure, 3 bedrooms, 2 bathrooms, 3 sundecks, almost 1 acre lot naturally landscaped and covered with oaks, arbutus and pines — very well priced at $62,500.
76 acres with year-round stream in the beautiful farm belt of Parksville with majestic back drop of Mt. Arrowsmith — 660' frontage at the end of good road — terrific bargain at $45,000.
For these and other outstanding properties in the Parksville-Qualicum area and the Islands call Albert Mazzarotto evenings 468-7478 or Joyce Neill 248-3872. Nanaimo Realty Co. Ltd., P.O. Box 1088, Parksville, B.C. Ph. 248-6167.

OCEAN VIEW DOLPHIN BEACH

Beautiful 3-way view of ocean and overlooking Schooner Cove. Just 10 min. S.E. of Parksville. Access to beach. Quiet location yet close to marina. Good fishing. Very sturdy, "Quality", Conv. style, 2-bedroom home with garage. Built for owner with an eye towards relaxed living. Kitchen has large built-in charcoal barbecue. Living room features built-in stereo speakers and lovely fireplace. Downstairs could be extra bedroom and rec room or workshop. Heated by noiseless elect. forced-air furnace. Almost ½ acre. Has garden and frame tool shed at back. Asking $58,500.00. Nanaimo Realty Co. Ltd. 754-2311 Mar Campbell (evenings) 468-7485.

5 ACRE SEMI-WATERFRONT.

A beautiful 5 acre property at Fanny Bay just 14 miles south of Courtenay on Island Highway overlooking Baynes Sound. 1100 sq. ft. full basement home, 24x26 workshop, 50x60 barn, and 10x20 outbuilding. Gently sloping land with meadow producing, 1000 bale annual hay crop. Orchard of apples and pears. D.O.T. wharf nearby for boat mooring. ¼ mile north of Fanny Bay Inn. Financing available. $20,000 will handle. Asking $60,000.
CY PECKNOLD, Residential
334-3768
NANAIMO REALTY (Courtenay) LTD. 334-3124

COBBLE HILL

Needs redecorating but basically a solid 3 bedroom starter home with a family kitchen, comfortable living room with heatilator fireplace and a ½ acre of fruit trees and garden at a very realistic price of $28,500. Just 28 miles from Victoria.
RICK KALLSTROM 385-8784,
JOAN HOPPER 652-3103
Douglas Realty Ltd.
385-8784

DISPLAY HOMES OPEN FOR YOUR INSPECTION

Thursday, Friday and Saturday, Jan. 30th, 31st and Feb. 1st, 1975, 1:30 - 4:30 p.m.
East towards Maple Bay
Watch for Signs
Prior viewing phone Sandy Medler, 746-6329; Bob Swanson, 746-6860 or Fred Chown, 746-6848, or office, 746-5171.
H. W. DICKIE LIMITED
70 GOVERNMENT STREET
DUNCAN, B.C.
"WE SELL THE ISLAND"

QUALICUM VILLAGE

RETIREMENT — INVESTMENT BUILDING
These attractive lots located only a few minutes drive from (a) sandy beaches, (b) golf courses, (c) village stores, (d) boat rentals. Large lots (80x120), water system, hydro, telephone, paved roads, and nicely treed. Full price only $9,600. Only two lots left. For more information or to view, contact Dave McLaughlin personally, c-o Nanaimo Realty Co. Ltd., Box 518, Nanaimo or phone 754-2311 or eves. 753-5847.

DENMAN AND HORNBY ISLAND

RECREATIONAL LOTS AND SMALL ACREAGE
These islands have small populations, excellent ferry systems, good beaches and parks, area of excellent fishing, oysters, clams, etc. Have available treed lots from ½-acre to 3-acre size. Excellent selection. Prices from $5,500 to $25,000. Terms available. For more information or to view, contact Dave or Frank McLaughlin c-o Nanaimo Realty Co. Ltd., Box 518, Nanaimo or phone 754-2311 or eves. 753-5847.

RIVERFRONT—900' ON 7½ acres of wooded beauty hugging the banks of the Browns River. Placed in a landscaped clearing with flowers, trees, and shrubs, and on the edge of the rippling waters is a beautiful 1½ years old, 1200 sq. ft. four-bedroom home mastercrafted by the man who also built the second large home of this remarkable retirement estate. Words inadequately describe this property so call me now to view. Priced realistically at $82,500.
NANAIMO REALTY (COURTENAY) LTD. 334-3124
CY PECKNOLD—RES. 334-3768

5 ACRE SEMI-WATERFRONT. A beautiful 5 acre property at Fanny Bay just 14 miles south of Courtenay on Island Highway overlooking Baynes Sound. 1100 sq. ft. full basement home, 24x26 workshop, 50x60 barn, and 10x20 out-building. Gently sloping land with meadow producing 1000 bale annual hay crop. Orchard of apples and pears. D.O.T. wharf nearby for boat mooring. ¼ mile north of Fanny Bay Inn. Financing available. $20,000 will handle. Asking $60,000.
NANAIMO REALTY (COURTENAY) LTD. 334-3124
CY PECKNOLD RES. 334-3768

5.89 ACRES

BEAUTIFULLY TREED GENTLY SLOPING
Yellowpoint road
Only a Short Way
From Yellowpoint Lodge
$27,500
GORDON STEVENSON
British American Realty Ltd.
385-1431 or 479-7692

The Cedars

380 Brae Rd., Duncan
1, 2 or 3-bedroom suites from as low as $21,000. W-W carpets, drapes, stove and fridge. Close to shopping and business section, excellent financing available. To view — 748-2397 or call at Ste. 101, 380 Brae Rd., Duncan.

DUNCAN ON ROTHWELL PL. off Jaynes Rd. By builder — open house, Sat. and Sun. New 3 bedroom, 2 bathroom, 1260 sq. ft. home. Large fireplace and wall-to-wall carpet. $44,900. Duncan 748-3309 or Victoria 598-2994.

CHOICE DUNCAN ACREAGE ON Trans-Canada Hwy. 9 acres, level, cleared and fenced. 3-bedroom rancher, 5-stall barn. Net taxes $85. Price $67,000. Call G. Devlin, 385-2725 or 384-4960.

2 ACRES, 3 BEDROOM, PATIO deck, sunken living room, garage, $44,000. 743-5362, Cobble Hill.

56 LARGE, FULLY SERVICED lots, Nanaimo area. Phone Duncan, 748-8406 evenings.

EAGLE REALTY LTD.
Box 1060 Parksville, B.C.
Telephone 248-6191

290 FARMS FOR SALE AND WANTED

FOR RENT
8-ACRE FARM PROPERTY. 3-BEDROOM HOME, ALL CONVENIENCES, BARN, CHICKEN COOP, STALLS FOR 4 HORSES, FRUIT TREES, CLOSE-IN. REFERENCES REQUIRED. $500 PLUS UTILITIES. 1-YEAR LEASE AVAILABLE. REPLY TO VICTORIA PRESS, BOX 630.

NORTH SAANICH

20 acres in four 5-acre parcels. 3 bedroom renovated house, stalls for 13 horses. Large loft for hay, fenced and cross fenced. $170,000. Some terms. CALL WILF DAVIES 656-5002 or 388-6231 ISLAND PACIFIC REALTY LTD.

290 FARMS FOR SALE AND WANTED

SECLUDED 18 ACRE FARM ESTATE

Beautiful mature orchard hillside near Victoria, 12 acres woods, 6 acres cultivated for gentleman farmer, charming modernized farm house, pond, barns spectacular view, comfort, peace, privacy. Contact owner, Victoria Press Box 548.

293 GULF ISLAND PROPERTIES

GULF ISLANDS TREED LAND

Buy now for investment and summer use. Four beautiful treed lots with over 90 feet of deep clear waterfront. Excellent anchorage and swimming. One ½-acre on Mudge Island at $14,900 with $3,000 down and $125 per month at 9¾ per cent! Another on Ruxton Island $12,500 cash. For these and more phone or write Glen Galloway personally, Box 518, Nanaimo, B.C. Phone days, 754-2311 (leave message c-o Nanaimo Realty Co. Ltd.) Evenings: 758-5537.

SALT SPRING ISLAND

Neat and cozy ... 2 bdrm. Cottage; wall-to-wall throughout; on .44 Acres wooded lot close to Ganges. $28,000. terms.

ALSO

Spacious, beautifully designed new 3 bdrm. home; large L.R. with fireplace; separate D.R., cabinet kitchen also with dining area; utility room; on 3½ acres with panoramic ocean view. $54,900.
MRS. VALDEZ — 537-2329
(Ganges)
Homefinders, Wall & Redekop

SALT SPRING

Beautiful view lot in Hundred Hills Development near Ganges. Two-thirds of an acre with municipal water. View over Ganges Harbour to Active Pass. Reasonably priced at $17,500. For further details contact: PAT STYLES, 598-3321 or 592-7405.
JACK MEARS OAK BAY REALTY LTD.

RECREATIONAL PROPERTY
½ acre building lot. Water, power. Magic Lake Estates. Pender Island. 642-3524.

RECREATIONAL PROPERTY
½ acre building lot. Water, power. Magic Lake Estates. Pender Island. 642-3524.

SPELL IT OUT

When you have something to sell, the easiest way to find a buyer is to spell it out in print! You do that by placing a low-cost Classified Ad in the newspaper, telling our readers what you have to sell. We'll help you today! Give us a call at 386-2121.

294 MAINLAND AND OUT OF PROVINCE PROPERTIES

A PLACE IN THE SUN
Lots for sale in a planned community with Marina and Golf Course in the lovely Cayman Islands, British West Indies.
About ¼ acre or larger from $8,900 to $16,900, some on canals for your boating pleasure. 10% financing or discount for cash.
These Caribbean Islands steeped in history, with a population of 10,000 friendly people offer glorious sandy beaches, clear blue-green waters for scuba diving, trade winds for sailing, vegetation of palms, coconuts, bananas, avocados, poinsettias, hibiscus and more.
Leisure living can be yours. NO PROPERTY OR INCOME TAX HERE.
Talk to and hear about other Canadians who have already seen and bought in this developing "off-shore" investment area. B.C. Government Superintendent of Insurance approval propspectus. Phone: RUBY REID at 598-3321 and JOHN HOLMS at 598-3344.
JACK MEARS
OAK BAY REALTY LTD.

REAL ESTATE

DON WHYTE

HOMES ARE SELLING

Our competent sales staff has demands for many different properties, particularly 2 and 3 bedroom homes in the $40,000-$80,000 range. If you're contemplating selling and would like an up-to-date market evaluation

CALL US NOW
at 592-2407
Whyte & Gower
Oak Bay Properties Ltd.
2227 Oak Bay Ave.
592-2407

"CHANGE OF NAME ACT"
(Section 6)
NOTICE OF APPLICATION FOR CHANGE OF NAME

NOTICE is hereby given that an application will be made to the Director of Vital Statistics for a change of name, pursuant to the provisions of the "Change of Name Act," by me: Ernest Laurence La Roy of Box 195 in Ganges, in the Province of British Columbia, to change my name from Ernest Laurence La Roy to Ernest Laurence La Roy Read. My wife's name from Sheila Mathieson Read to Sheila Mathieson La Roy Read
Dated this 28th day of January, A.D. 1975
Ernest L. La Roy

NOTICE TO CREDITORS
IN THE MATTER OF THE ESTATE OF LIM BANG, formerly of 1036 Balmoral Road, Victoria, British Columbia, Deceased.
NOTICE IS HEREBY GIVEN that creditors and others having claims against the estate of the above-named Deceased are hereby required to send them to THE CANADA TRUST COMPANY, 650 View Street, Victoria, British Columbia, Executor, on or before the 15th day of February, 1975, after which date the Executor will distribute the said estate among the parties entitled thereto having regard only to the claims of which it then has notice.
THE CANADA TRUST COMPANY,
Executors,
By their solicitors,
Messrs. Pearlman & Lindholm,
Victoria, B.C.

NOTICE TO CREDITORS AND OTHERS
ESTATE OF MARGUERITE EVA LEE
All persons having claims against the estate of Marguerite Eva Lee, deceased, late of Victoria, British Columbia, are required to send full particulars of such claims to the undersigned Executors at 1207 Government Street, Victoria, British Columbia on or before the 27th day of February, 1975 after which date the estate assets will be distributed having regard only to claims that have then been received.
THE ROYAL TRUST COMPANY
Executors
CLAY & COMPANY Solicitors

NOTICE TO CREDITORS AND OTHERS
In the matter of the estate of WILFRID PINDER CALDWELL, late of 308—1150 Rockland Avenue, Victoria, British Columbia
NOTICE IS HEREBY GIVEN that creditors and others having claims against the estate of the above named deceased are hereby required to send them to the undersigned Executor at P.O. Box 1232, Victoria British Columbia, before the 3rd day of March, A.D. 1975, after which date the Executor will distribute the said estate among the parties entitled thereto, having regard only to the claims of which it then has notice.
CANADA PERMANENT TRUST COMPANY
Executor
By its Solicitors,
MESSRS. HORNE, COUPAR & MacMINN

LUNDS
926 Fort St.
AUCTION
TODAY 1:30 P.M.
View Until Saletime.
ESTATE CAR
64 CHEV. "BEL AIR"
6-CYL. — 45,000 MILES
To be Sold at 1:30 P.M.
FURNISHINGS — RUGS
TOOLS — TABLE SAW
TOILETS AND TANKS
FURS (from an Estate)
AND MANY SMALL LOTS
LUNDS
AUCTIONEERS & APPRAISERS
386-3308

AUCTION GALLERY
TRUCK & CAR MACHINERY
AUCTION
SATURDAY, FEB. 1
10 A.M. SHARP
1974 CHEV. ½-TON AUTO, custom cab, radio, tape deck, whitewalls.
1966 DODGE TANDEM DUMP.
1966 I.H.C. TANDEM DUMP TRUCK (new motor).
1958 WHITE MUSTANG TANDEM, cab and chassis with hoist only (rock box available).
1955 CHEV DUMP TRUCK.
1962 CHEV 1-TON DUMP stake side.
1959 I.H.C 3-TON DUMP
1959 CHEV 3-TON DUMP.
1958 CHEV 2-TON moving van.
CATERPILLAR TRAILER
1957 CHEV 3-TON DUMP.
1953 CHEV 3-TON DUMP.
1953 I.H.C. 3-TON cab and chassis.
1951 I.H.C. 3-TON DUMP.
1949 CHEV 3-TON DUMP.
1972 FORD ½-TON.
1956 CHEV 1-TON SERVICE.
1969 FORD ¾-TON and 23' CAMPER.
20' MOBILE HOME.
1967 FORD COUNTRY SQUIRE V-8 Station Wagon automatic.
1967 PONTIAC 6 Standard.
13' TRAILER CAMPER.
1968 OLDS CUTLASS Convertible.
1968 VIVA 2-Door Goose neck cattle Liner
1966 DATSUN SEDAN.
1966 CHEVY II AUTO.
MISCELLANEOUS Grease and Lube Equipment.
LOCATION:
Farmers Auction Plaza
3 miles south of Duncan on Island Hwy.
CONSIGNMENTS
Still being taken for this sale. If you have any trucks, tractors, farm equipment, or cars, please phone:
VICTORIA 383-2524
DUNCAN 748-9396

NOTICE
South West Coach Lines has made application to the motor carrier commission to discontinue service to the Happy Valley, Metchosin, and Rocky Point areas.
Subject to the consent of the commission, proposed discontinuation will become effective on or after February 15, 1975.
Information respecting the proposed discontinuation may be obtained from the office of South West Coach Lines.
Any representation regarding this application may be made to the Superintendent of Motor Carriers, 1740 West Georgia St., Vancouver, B.C. up to February 3, 1975.
SOUTH WEST COACH LINES LTD.

NOTICE TO CREDITORS AND OTHERS
IN THE MATTER OF THE ESTATE OF BEATRICE HAZEL DREW, DECEASED, LATE OF 310-1764 OAK BAY AVENUE, VICTORIA, BRITISH COLUMBIA.
NOTICE IS HEREBY GIVEN that creditors and others having claims against the estate of the above named deceased are hereby required to send them to the undersigned Executor at P.O. Box 580, Victoria, British Columbia, before the 3rd day of March, A.D. 1975, after which date the Executor will distribute the said estate among the parties entitled thereto, having regard only to the claims of which it then has notice.
THE ROYAL TRUST COMPANY,
Executor
By its Solicitors,
MESSRS. HORNE, COUPAR & MacMINN

SHERIFF'S SALE
Under and by virtue of a Writ of Fieri Facias issued out of the Supreme Court of British Columbia, Vancouver Registry and a Writ of Fieri Facias issued out of the County Court of Victoria and to me directed against the goods and chattels of George Eberlein, I have seized and will offer for sale by Public Auction at the Sheriff's Office, Victoria Law Courts, 850 Burdett Avenue, Victoria, B.C. on Friday, the 7th day of February, 1975, at the hour of 10:00 o'clock in the afternoon all the right, title and interest of:
One 1968 GMC pickup truck, Serial No. C9EZ48110981.
Terms of Sale: On a where is and as is basis, cash, plus 5% Sales Tax.
For further particulars apply to the office of the undersigned.
W. A. Lee,
Sheriff,
Vancouver Island
Region No. 1
Sheriff's Office,
Victoria Law Courts,
Victoria, B.C.
January 24th, 1975.

SHERIFF'S SALE
Under and by virtue of a Warrant of Execution issued out of the Provincial Court of British Columbia, Small Claims Division, Victoria Registry, and to me directed against the goods and chattels of Dan Poulson, I have seized and will sell by Public Auction at my office in the Victoria Law Courts, 850 Burdett Street, Victoria, British Columbia, on Friday the 7th day of February, 1975, at the hour of 10,00 o'clock in the forenoon all the right title and interest of:
One 1970 Dodge pickup truck — Serial No. D14AB0S108541.
Terms of Sale: On a where is and as is basis, cash, plus 5% Sales Tax.
For further particulars apply to the office of the undersigned.
W. A. Lee,
Sheriff,
Vancouver Island Region No. 1
Sheriff's Office,
Victoria Law Courts,
Victoria, B.C.
January 24th 1975.

NOTICE TO CREDITORS AND OTHERS
IN THE ESTATE OF JAMES WILSON ANNETT FORMERLY OF 307 KING GEORGE TERRACE VICTORIA, BRITISH COLUMBIA.
All persons having claims against the above estate are required to send full particulars of such claims to Montreal Trust Company, 1057 Fort Street, Victoria, British Columbia, V8V 3K6, on or before the 21st day of February, 1975, after which date the estate's assets will be distributed, having regard only to claims that have then been received.
MONTREAL TRUST COMPANY
HELEN EILEEN ANNETT
Executors
OWEN, BIRD
Solicitors for the Executors

KILSHAWS
1115 FORT ST.
384-6441
FINE FURNISHINGS
AUCTION
NEW AND USED
CHESTER SUITES
OCCASIONAL TABLES
OCCASIONAL CHAIRS
ROCKERS
BEDS
OFFICE DESKS
OFFICE CHAIRS
MAHOGANY CHESTS
WALNUT TILT TABLE
TOILET MIRRORS
ANTIQUE
CORNER-WHAT-NOT
CARVED SETTEE
WALL CLOCK
COLLECTION OF OLD INDIAN BASKETS
OAK
CHESTS—HI-BOYS
BUFFETS
HALL SEAT
CHINA
WASHBASIN SET
COPPER PCS.
PUMP ORGAN
PERSIAN MATS AND RUNNERS
CUT AND PRESSED GLASS PIECES
FINE CHINA
DEMI-TASSE CUPS AND SAUCERS
FOR CASH BUYS OR APPRAISALS, FOR ALL PURPOSES CALL
KILSHAWS
384-6441

Strike averted

PORT ALBERNI — A strike by members of the Canadian Union of Public Employees, Local 118, against the Port Alberni parks and recreation commission, was averted Thursday one day before it was scheduled to start.

The commission has requested, and the union agreed, that a provincial mediator be called to resolve the conflict over wages for five outside utility men.

CUPE local president Barry Bowman originally said that the union did not consider the matter serious enough to call in the government.

Earlier this month utility men working for the local school board received a 27.5 per cent increase. The commission's final offer was an increase of 17.5 per cent.

The union considered this offer "totally inadequate," Bowman said.

Road report

Nanaimo RCMP said about six inches of snow fell in the area Thurdday, but the main highways were clear of snow. Side roads were tricky, but no major accidents were reported.

Port Alberni RCMP said three inches of snow fell in the area, main highways were clear but expected to become wet and icy overnight.

The weather office in Victoria reported that the whole of Vancouver Island, including Victoria, can expect snow today.

Fishermen want better rescues

VANCOUVER (CP) — Delegates to the United Fishermen and Allied Workers' Union convention approved a resolution calling for improved rescue service on the coast.

Youth music camp

COMOX — The financially-plagued Courtenay Youth Music Camp is very important economically to the entire Comox Valley, and worthy of financial or any other help possible, Ald. Dennis Coleman said this week.

He said the camp was just as important as the Forbidden Plateau ski area as "top-notch publicity for this area."

Talks fail to settle Olympic TV dispute

LAUSANNE, Switzerland (Reuter) — European television executives and Canadian Olympic Games organizers were unable in two-days of talks to settle a dispute about how much Europe should pay for screening the 1976 Games in Montreal, a Canadian official said Thursday.

"We are still a long way apart. We have decided to cool it for now and come back at it again in a few months," Neil Asselin, chairman of the Montreal organisers television committee, said.

Delegations from the European Broadcasting Union — grouping 33 broadcasting organizations in 30 countries — and the Montreal Games Organizing Committee still disagree on the fee the EBU should pay for the rights to screen the Games and coverage facilities in Montreal, Asselin said.

Both now will report back to their respective boards. No date has been set for a further meeting, he said.

A long-standing argument over the television rights fee has threatened to deprive European television viewers of pictures of the Montreal Games.

EBU officials have said that time is growing short for making the necessary arrangements for construction of commentators' booths and broadcasting operational centres, and they are anxious for an early settlement of the rights issue. The EBU officials said before the Lausanne talks, held under the auspices of the International Olympic Committee, governing body of the Olympic movement, that the Montreal organizers originally wanted the EBU to pay $20 million for the rights and coverage facilities.

But the EBU considered this too much and envisaged a fee closer to the sum of $1.7 million which they paid for rights at the 1972 Munich Games.

Sources close to the talks said, however, that the EBU had offered to pay a sum of more than $5 million.

Asselin declined to give any figures or say whether either side had modified its proposal on the fee to be paid.

"I would rather not comment on the figures," he said. "I do not think it would serve any purpose at this particular time."

Stockers upset league leaders

	P	W	L	T	F	A	Pts.
Cowichan	31	27	2	2	215	98	56
Stockers	30	19	7	4	184	128	42
Chemainus	30	9	16	5	143	150	23
James Bay	31	9	20	2	122	171	20
Ingraham	30	4	23	3	86	203	11

Next game: Tonight — Chemainus at Lake Cowichan.

Stockers North Americans scored six goals in the third period Thursday to send Lake Cowchan Lakers to only their second loss of the South Island Big Six Hockey League season.

Stockers posted a 10-8 decision over the runaway leaders at Pearkes Arena, Errol Goulden, Bob Merluk and Gerry Blanchette scoring two goals each for the winners.

Bob Martin, Gerry Caldwell, Rugs Pritchard and Brent Patterson scored the other goals for the second-place Stockers.

Rod Hunter, Doug Hanna and Rick Boyd scored two goals each for the Lakers and Gus Ryan and Jim Peterson added singles.

Stockers led 3-1 after one period and the Lakers held a 5-4 edge after 40 minutes.

Hope still alive for Westerners

	P	W	L	F	A	Pts.
Saan Westerners	13	11	2	817	559	22
Simon Fraser U.	12	7	5	742	595	14
Victoria Saints	13	5	8	570	608	10
UBC Jayvees	12	3	9	512	709	6
Van. Jonos	14	0	14	540	973	0

Next games: Saturday — UBC Jayvees vs. Victoria Saints, Simon Fraser University vs. Saanich Westerners, Central Junior high.

Saanich Westerners kept their slim chance of finishing in first place in the Senior "A" Women's Inter-City Basketball League alive Thursday night by defeating Victoria Saints, 57-34, at Reynolds High School.

The victory moved Westerners to within four points of leading Vancouver Buzz-Bombs with two games remaining for the Saanich club. The Canadian-champion Buzz-Bombs clinched at least a tie for the league title Wednesday with a 55-26 win over University of British Columbia Jayvees. Third-place Simon Fraser University moved four points ahead of Saints by scoring a 77-32 win over Vancouver Jonos, winless in 14 attempts this season.

Mary Coutts led the Westerners with 20 points, six more than national team member Angie Dobie. Shirley Marshall had eight points to top Saints, who were only 15-19 trailers at the half.

SAINTS (34) — Ronni Hind 5, Mairi Anne Longmore 4, Bev Hobbis 4, Shirley Marshall 8, Marion Main 4, Wendy Wallace 2, Marla Schroeder 3, Charlene Hunter 2, Leona Wakeman 2.
WESTERNERS (57) — Mary Coutts 20, Angie Dobie 14, Dierdre Freethy 7, Diana Morris 7, Rose Jossul 4, Sharon Lee 4, Yeta Dilalia 1, Lorraine Tutte, Bonie Marcin, Ronda Monsees, Karen Bigelow, Judy Swanson.

MORGAN

LIL ABNER

JUDGE PARKER

ARCHIE

RIP KIRBY

BLONDIE

MARY WORTH

HI and LOIS

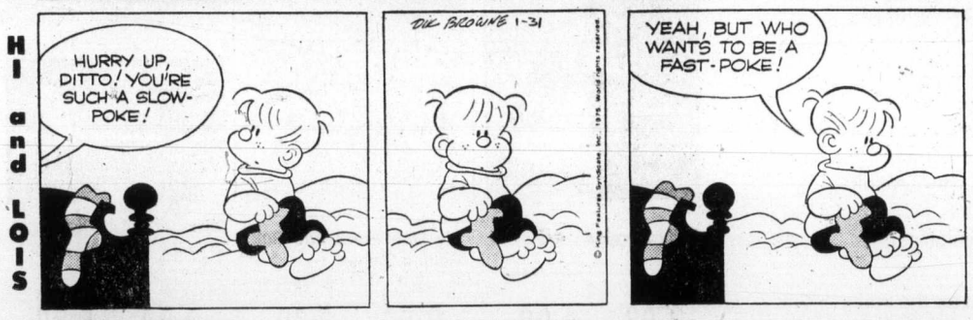

KERRY DRAKE

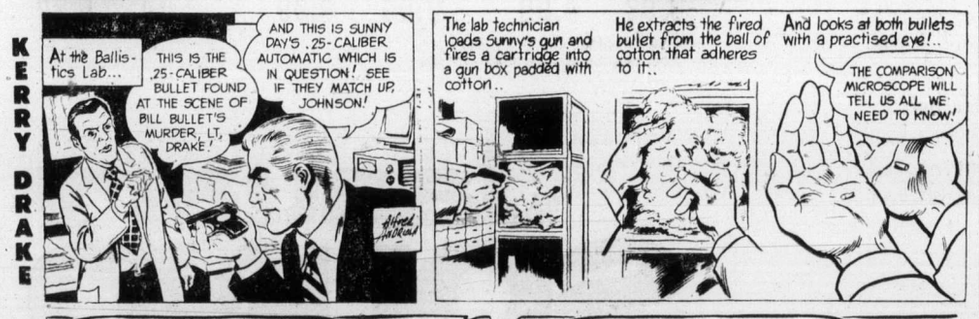

POGO

M.V. Chesnut's Garden notes

In my grandmother's time, no garden could possibly be considered properly furnished without at least one lilac bush.

The lilac was referred to in those days as a "dooryard" shrub, and was almost always planted close enough to the back door so the sweet fragrance of its blooms would waft through the screen door and into grandmother's summer kitchen, — a screened porch tacked on to the kitchen proper.

Perhaps because of these memory associations, I think that if I were planting up a new garden now, the very first shrub I would select would be a lilac.

★ ★ ★

True, lilacs have certain disadvantages; they make rather leggy, tall bushes in time, out of proportion in tiny city gardens, and they don't mix very well with other shrubs.

Nor can I recommend the lilac for the truly lazy gardener, for if neglected, the bush looks like death warmed over when covered with ugly brown seed pods.

And taking off the spent blooms to prevent these pods is a miserable, monotonous and time-consuming chore.

★ ★ ★

Suckers, too, are a problem. Some kinds send up a veritable forest of shoots from below ground, and on a grafted lilac these have to be taken off the hard way, digging down laboriously and wrenching them off at their point of origin.

Nevertheless, I wouldn't want a garden without a couple of lilacs around the place.

Lilacs can be planted either in spring or fall, ideally in a rather heavy soil liberally enriched with old rotted manure, about one bucketful per square yard, mixed thoroughly into the whole eventual root run, not just dumped into the bottom of the planting hole.

See that your new lilac gets plenty of water during its first summer, and wet down the leaves with the hose during hot, dry spells.

★ ★ ★

After its first year, the lilac can forage for itself, although a surface mulch of old rotted manure will make for bigger trusses of bloom and richer, deeper colors.

It is very important to plant your lilac deeply. If you buy your bush from a nurseryman, the soil mark on the stems will indicate its former depth; set it in form two to three inches deeper than this when you plant it in your own garden.

It may or may not bloom the first summer, depending on age, size and state of health. It will almost certainly bloom the second year, but the trusses of flowers will not be full size nor in their true color until the third year after planting.

★ ★ ★

If you are looking for rich color and the true old-fashioned lilac fragrance, I can recommend Souvenir de Ludwig Spaeth, a very old French variety bearing enormous trusses of single flowers in deep purple.

My second choice would be a good double white lilac such as Mme. Lemoine or Ellen Willmott.

★ ★ ★

The newer hybrids will have bigger individual florets, bigger trusses of bloom, and more startling colors and color combinations, but usually lack the rich fragrance of the older varieties.

★ ★ ★

Some good ones are Esther Stanley, pink; Royalty, deep purple in the bud but fading to violet-purple with age; Vestale and Sister Justina, both exceptionally good single white lilacs; James MacFarlane, a very deep pink, almost red; Moonglow, blue suffused with blush pink; Redwine, like looking at the sun through a glass of good port, and Donald Wyman, a very hardy Villosa hybrid with reddish-purple blooms.

★ ★ ★

I remember, some 10 or 15 years ago, there was quite a lot of excitement in horticultural circles over the news of the first yellow lilac, which was given the name Primrose.

It IS a pretty thing, but I have yet to see one which could be called a true yellow — the blooms are more of a pale cream shade.

Art Buchwald

WASHINGTON — A great deal has been written about the man who invented the telephone, but very little has been said about the first man to tap one. As everyone in law enforcement knows, the telephone is absolutely worthless unless you can find out what the people on each end of the line are saying.

The man who gets full credit for having tapped the first telephone line anywhere in the world is J. Edgar Soosa, a young agent in the U.S. justice department during President Ulysses S. Grant's administration.

Soosa was not only a dedicated law enforcement officer but a whiz at electronics. He believed that when fighting crime, domestic and foreign, you had to use every weapon at your disposal. It was thanks to Soosa's determination and skill that anyone can now tap a telephone in this country without fear of detection or retribution.

* * *

This is what happened: In 1875 Ulysses S. Grant was finishing out his term of office. Grant was hoping to run again in 1876 but he was worried about his political enemies whom he believed were everywhere.

One in particular was an Alexander Graham Bell, a Scotsman who worked in Boston. Someone at the White House had told President Grant that Bell was working for the election of Rutherford B. Hayes. (The aide actually had confused Alexander Graham Bell with a Boston politician named Arnold Choate Bell, who was a big Hayes supporter.)

President Grant called in J. Edgar Soosa and told him, "This is very confidential but I want you to go to Boston and find out what Alexander Graham Bell is up to.

"When you get the information, I want you to report directly to me. Use any method you have to as long as you get results. If you get caught I'll see that you get an executive pardon."

Soosa, who was used to following orders, immediately proceeded to Boston. He discovered that Alexander Graham Bell was working with deaf children which obviously was a cover for his real job, which was to get Rutherford Hayes elected president.

* * *

Bell lived in a boarding house with an assistant named Thomas A. Watson. Soosa rented a room in the same house under the name of Zimbalist.

When both Bell and Watson went out one day, Soosa broke into their rooms. He discovered a series of wires going from one room to another. They were connected with strange-looking speakers. His curiosity was aroused.

Why were Bell and Watson communicating by these wires when their rooms were only 100 feet apart? It was obvious that they were afraid that if they were in the same room together they might be overheard.

Soosa reported his findings back to President Grant who became terribly perturbed. "We have to know what they're saying to each other," he said.

Soosa agreed. "I've been thinking about it. If I could attach a wire to their wire and have a speaker in my room, I could record everything they say."

"Then do it," Grant thundered.

"There's only one problem," Soosa said. "It may be illegal. I'm not sure you can attach a wire to somebody else's wire and listen in."

"Dammit," said the irritated president, "the national security of the United States is at stake. I want to know what they're plotting."

* * *

Soosa went back to Boston and attached a wire to Bell and Watson's. All during winter he sat with earphones on his head, but the line was dead. Then finally on the morning of March 10, 1876, Soosa's patince was rewarded. Over the line he heard Bell shout, "Mr. Watson, come here I want you."

Soosa immediately took the tape to Washington, D.C., and, while Grant sat drinking a whisky, the agent played back the immortal words.

Grant smiled. "Just as I suspected. They were out to get me. Mr. Soosa, you have made a great contribution to your country. In years to come every president will owe you a debt of gratitude and say, "Thank God for Soosa, who made the first wiretap possible.' Without you, sir, the telephone wouldn't be worth a damn."

Sydney Harris

The reason that science and technology make life so much harder, while seeming to make it simplier, lies in their long-term consequences, which we cannot always foresee.

In the past, cause and effect was a relatively close phenomenon; today, effects may be delayed until it is too late to rectify their ill consequences.

A foreboding example is the widespread use of propellant gases from millions of spray cans. The harmless-appearing and convenient can for deodorizing the bathroom or setting the hair may turn out to have dire cosmic consequences never imagined by its inventors, producers or users.

★ ★ ★

Our earth is shielded from the direct (and dangerous) ultra-violet rays of the sun by a 20-mile protective "belt" of ozone.

If this belt were lost, or seriously diluted, we could be subject to a wide range of catastrophes, from skin cancer to the collapse of the whole ecological structure of the "life-chain" throughout the world.

There is dispute about this. Some scientists feel that the risk is very real; in fact, the subject is currently under study by the U.S. National Academy of Sciences.

The chemical industry, understandably enough, minimizes the possibility; so does the U.S. defence department, which has a vested interest in polluting the atmosphere.

★ ★ ★

But the point is not who is right or wrong at this time. The point is that, if some of the chemical researchers are right, it will be too late to do anything about it by the time these gases reach and affect the stratosphere.

Taking action now, to ban or regulate spray cans, may be premature and needless; but if it turns out that the doom-sayers are correct, then taking no action is tantamount to playing Russian roulette with our future environment. On what rational basis can we determine the percentages and probabilities of risk?

The problem is general, as well as specific. Modern technology offers us a wide range of applications whose immediate benefits are forseeable and, for many profitable.

Yet we are usually aware of the deferred consequences of these options — moreover, consequences which may turn out to be irreversible by the time they are confirmed.

★ ★ ★

This is what is distinctively new in 20th-century technology. Our time-frame has expanded exponentially: the link of causation may now stretch for decades, or even a century, before the sorcerer's apprentice brings on the deluge.

What technology has left at society's door is the massive task of planning for contingencies we will never live to see.

James Bacon's Hollywood

HOLLYWOOD — President Ford has his solution to the oil crisis, I've got mine.

She's gorgeous Denise Bell, a young actress who is the current romance of Prince Turke. The prince is the son of King Faisal of Saudi Arabia. Turke may own all those oil wells someday.

Denise met the prince some months ago in Madrid where she was travelling with Salvador Dali as a model. The famed artist has painted her numerous times.

"We were all staying at the Ritz hotel in Madrid where the prince and his retinue had taken over an entire floor.

"One day Salvador suggested that I go down in the lobby and meet myself a prince. I declined, saying I preferred to stay in my suite and finish my champagne.

"The next day I was in front of the Ritz trying to hail a taxi when three huge limousines pulled up. One of the Arab group beckoned for me to get in a limousine. In other words, they offered me a lift.

"I looked in the limousine and there were the three most gorgeous looking men — all princes — from age 12 to 22. They looked like Egyptian gods.

"I got in. There were no cabs in sight anyhow.

"Well, I didn't know a word of Arabic and they didn't know any English but somehow we communicated and became great friends.

"For the next two months, Prince Turke and I — he's the 22-year-old prince — played word games and now I speak some Arabic and he speaks some English."

★ ★ ★

It could only happen in Hollywood. Kelly Wilder, a stunning redhead with an equally stunning figure, just finished playing Burt Reynolds' wife in "HUSTLE" but: "I never got a chance to meet Burt. All my scenes were done as flashbacks as his unfaithful wife with other guys."

Arthur Wenzel, the world's oldest living press agent — he was advance man for Buffalo Bill — has petitioned the Hollywood Chamber of Commerce to name a street after Jack Benny.

"Dear friends," wrote Arthur, "To let the entire world know that your outstanding chamber idolized Jack Benny (who gave $50 million free publicity to his beloved Hollywood), I respectfully suggest that you rename the half-block Cosmo St. in the very heart of Hollywood — Jack Benny St."

Good idea, Arthur. Someday there should be a Wenzel St. there, too.

Nicolson presses Ottawa:

We want housing clout

OTTAWA (CP) — The provinces and not the federal government must have responsibility to set goals for solving the housing shortage, B.C. Housing Minister Lorne Nicolson told the federal-provincial housing conference Thursday.

Nicolson said Ottawa intervened in provincial jurisdiction with the recent announcement of new plans to encourage private lenders to invest money in the Assisted Home Ownership and rental programs.

In a prepared statement to the closed one-day meeting here, he said the federal government's intervention has made it difficult for B.C. to carry on with its own plans to expand the supply of co-operative and non-profit housing.

Taking a similar position to the Ontario delegation, Nicolson said B.C. welcomed Ottawa's capital spending and subsidy assistance programs for housing but questioned its right to set housing priorities.

"Housing is constitutionally a provincial responsibility and priorities must be determined by the provincial government," he said. "This means that it is British Columbia that must establish the allocation of funds between different programs and the detailed conditions that govern spending of such funds."

He supported Ontario Housing Minister Donald Irvine's proposal for a federal commitment to give the provinces at least three year's notice of the funding that Ottawa will provide for housing. The proposal was endorsed by eight provinces at a pre-conference meeting arranged by Irvine Wednesday.

Nicolson said new federal programs to subsidize the difference between current market mortgage rates and the 8-per-cent interest rate for private money lenders were "distressing" because they could lead to the subsidizing of speculation.

The program should contain a safety clause making the subsidy recoverable if properties are sold for speculative gain he said.

"We have seen too many moderate-income families buy a house under a subsidized program and sell it for a fantastic windfall profit a year or two later," he said.

He said B.C. has not received its fair share of Central Mortgage and Housing Corp. funding in the past mainly because the previous Social Credit government was not interested in building housing for low- and moderate-income groups. But the New Democratic Party government is "raring to go."

He said the $82 million provided by CMHC between 1946 and 1973 could have been $162 million if B.C. had accepted the share available to the province.

B.C. is a "have-not" province as far as housing is concerned, he said. Federal funds for housing subsidies totalled $2.9 million in 1973 but on an equitable per capita basis the funds should have totaleld $6.9 million, he said.

Also in Ottawa, the government anounced Thursday it has budgeted $1.42 billion for housing for 1975, up 12.5 per cent from the 1974 budget total.

The money will be spent through a variety of loan, grant and subsidy programs to supplement private housing construction activity. The programs are administered by CMHC.

Trapped gas triggers blast

COQUITLAM (CP) — A construction worker lighting a cigarette touched off an explosion of methane gas trapped under a building site on an old landfill dump. A building superintendent suffered minor burns to his face and back.

HOME OWNERS AND TENANTS

Now you can have the highest quality home insurance at competitive rates and pay your premiums in easy, equal monthly instalments through your bank, no interest or carrying charges.

"Insurance is our business . . . not a sideline"

HARBORD INSURANCE LTD.

VICTORIA 386-8441 VANCOUVER 687-8887 EDMONTON 424-0347

the Bay

Friday and Saturday, meet artist, RAYMOND LI

Between 10 a.m. and 4 p.m. Friday and Saturday, Mr. Li will be in the 4th floor Gallery with an exhibition of his paintings and to demonstrate his painting techniques. Widely travelled, the artist has had several successful shows in Europe and the U.S. Executed in vibrant colours, many of his impressionistic works reflect a touch of the orient.

. . . Also, on display will be an exhibit of paintings by S.M. Ho, brought back to Victoria by popular demand.

Gallery, Fourth Floor

Hudson's Bay Company

January Month of sales

the Bay

A Sound Sensation
The Bay's
Record and Tape Sale

Elton, Joni, the Stones — we've got them all. And they're all on sale now at the Bay on 8 track and LP's. Hurry down to the Bay for these fantastic musical buys.

Greatest Hits Elton John
X1 L.P. 3.99 8 Track 4.99

Miles of Aisles Joni Mitchell
X6 2 L.P. SET 7.49 Twin Pak 9.49

Hawaiian Album Ray Conniff Singers
X11 L.P. 2.79 8 Track 3.99

Phoebe Snow
X2 L.P. 3.99 8 Track 4.99

Rock and Roll Outlaws Foghat
X7 L.P. 3.99 8 Track 4.99

Lord's Prayer Jim Nabors
X12 L.P. 2.79 8 Track 3.99

If You Love Me Let Me Know Olivia Newton-John
X3 L.P. 3.99 8 Track 4.99

Waitress in a Donut Shop Maria Muldaur
X8 L.P. 3.99 8 Track 4.99

For the Good Times Ray Price
X13 L.P. 2.79 8 Track 3.99

I Can Feel the Music Kiki Dee Band
X4 L.P. 3.99 8 Track 4.99

Holiday America
X9 L.P. 3.99 8 Track 4.99

Summer of '42 Peter Nero
X14 L.P. 2.79 8 Track 3.99

Telly Savalas
X5 L.P. 3.99 8 Track 4.99

It's Only Rock and Roll Rolling Stones
X10 L.P. 3.99 8 Track 4.99

Sweeping The Spotlight Away Murray McLauchlan
X15 L.P. 3.99 8 Track 5.29

Records, Downtown (fifth floor), Richmond Lougheed, Surrey, Champlain, Victoria

January SOUND SALE

Hudson's Bay Company

There are a few things you should know about the new rent increase limit

THE RULES:

- Effective January 1, 1975, residential rent increases are limited to 10.6% of the rent presently being charged. This rule applies to any dwelling containing two or more rented units, and will be administered by the Rent Review Commission. The rule also applies to single family dwellings.
- Tenants can legally refuse to pay any rent increase over the 10.6% limit, subject to the exceptions specified in the legislation. Tenants cannot be evicted for non payment of illegal rent increases.
- There must be at least a twelve month interval between one rent increase and the next, and tenants must be given at least three months' notice of any rent increase.

SOME EXCEPTIONS:

- Half a duplex, when the owner lives in the other half (or basement suite, when the owner lives in the remainder of the house) is exempt from the 10.6% limit.
- Certain major renovations may entitle an owner to increase rents over the 10.6% limit. These improvements must have been started since May 3, 1974, and do not include normal maintenance and repairs. Landlords may consult the Rent Review Commission for details, particularly if planning renovations which might justify rent increases.
- Residential premises being rented for the first time on or after January 1, 1974, are exempt from the 10.6% rent increase limit for a period of five years.
- Premises renting for more than $500 per month are exempt from the 10.6% increase limit.
- Mobile home pad rent increases may exceed 10.6%, but only if prior approval is received from the Rent Review Commission.

Questions relating to landlord-tenant matters other than rent increases should be directed to the Office of the Rentalsman,
525 Seymour Street, Vancouver, B.C. V6B 3H7
Telephone: 689-0811 Out of town, call collect.

THE GOVERNMENT OF THE PROVINCE OF BRITISH COLUMBIA

If you have questions about residential rent increases, contact the
Rent Review Commission
P.O. Box 9600, Vancouver, B.C. V6B 4G4
Telephone: 689-9361
Out of town, call collect.

Island
Ph. 746-6181
Duncan
Financial Centre
435 Trunk Road

The Daily Colonist.

Vancouver Island's Leading Newspaper Since 1858

Cold, wet,
High 36
★ ★ ★
Weather Details
On Page 2

No. 42 – 117th Year · VICTORIA, BRITISH COLUMBIA, FRIDAY, JANUARY 31, 1975 · 15 CENTS DAILY 30 CENTS SUNDAY

Coal, hydro will power B.C. future

By JIM HUME
Colonist Reporter

● Island shortages likely in next decade. Page 20

With oil production already at its peak and energy demands in B.C. expected to triple in the next 30 years, electricity and coal could be the salvation of the west by the turn of the century.

The first annual report of the B.C. Energy Commission released late Thursday afternoon emphasizes that its forecasts are "best estimates" and depend largely on policy casts are "best estimates" and depend largely on policy decisions at all levels of government "and by all sectors of society."

The report on B.C.'s energy supply and demand ranges from 1974 to the year 2006.

"In the case of oil," the report states, "British Columbia production is believed to have peaked and the province will become increasingly dependent on imports."

But, it adds, "this increasing dependence could be lessened by government policies to encourage the use of natural gas or synthetic natural gas produced from the gasification of coal."

But, states the summary, "the forecast does not assume a natural gas pipeline to Vancouver Island. The energy needs of the Island and how they will be met will be the subject of a separate study by the commission."

The commission admits there are delivery problems with natural gas at present "which make it impossible to satisfy authorized exports" but it says it is optimistic that these current shortfalls will be eliminated "in the near-term by connecting to the west coast system presently discovered but uconnnected reserves."

There will be a brief return of gas shortages in the late 1980s but after 1989, the year export contracts run out, the report states our natural gas should be in adequate supply for British Columbians until at least 2006.

But while oil and natural gas will eventually disappear as sources of energy, the report notes that B.C. ranks first among provinces in Canada in coal reserves.

The 341-page report states in its final section that in 1970 proven reserves were set at 7.3 billion short tons with potential development of those known reserves set at a possible 40.9 billion tons.

"Since 1970 further drilling activity has expanded the coal reserves of the province beyond those reported by the Geological Survey of Canada," the report states. "Exploration currently underway could perhaps increase the total coal reserve by as much as 15 billion tons or roughly 25

Continued on Page 2

Silver Threads Centre

It's turning

pawn in Victoria strike

into a cold war

By HUBERT BEYER
Colonist Reporter

With fuel in storage expected to run out this morning, leaving the entire municipal government complex adjoining Centennial Square without heat, Victoria's striking outside workers made the city a unique offer Thursday.

If the city undertakes to turn thermostats off in all other buildings, the union will permit fuel delivery to assure the continued heating of the Silver Threads senior citizen activity centre.

That offer came from Jim Walker, president of Local 50 of the Canadian Union of Public Employees (CUPE) on strike against the city of Victoria for the fifth day.

Walker's offer was in response to a letter earlier this week from city manager James Bramley asking the union to allow heating oil deliveries to city hall on humanitarian grounds.

Bramley's concern was for elderly people using the Silver Threads centre not only for their social activities, but also as a place where they can eat an inexpensive hot lunch.

Bramley's letter said more than 4,000 Victoria residents depend on the centre in the course of a year.

Walker said the city is using the senior citizens against the striking workers. He added, however, that the union was willing to reach a compromise.

The city would have to voluntarily keep the heat off in city hall, the police station, the provincial court, the prosecutor's offices, and several stores in Centennial Square.

"We would have to be given permission to inspect these buildings two or three times a day to see whether the city is complying with the terms of such an agreement," Walker said.

"If the city is willing to go along with this request, we would allow fuel trucks to cross our picket lines to fill the heating oil tanks," he added.

The only building that would be allowed to turn up thermostats, Walker said, would be the Silver Threads centre.

A number of city hall officials said the plan wasn't really feasible, but Walker said the city might change its mind.

If the city refuses the CUPE offer, the Silver Threads centre will serve its last hot meal today. Recreational activities have already been cancelled, and Pauline Barker, the centre's executive director, said today's meal will be served in "an extremely cold building."

"I wish the CUPE boys could have heard the old people today — the disappointment," Mrs. Barker said in an interview Thursday.

She said she is trying to find other quarters for the duration of the strike.

Meanwhile, electric heaters have been taken into city hall and the jail section of the Fisgard Street police station.

By Thursday afternoon, a few heaters were alrteady in use in the jail cells.

Heaters will not be used in any other part of the police station.

Sources indicated that it is impossible to find additional heaters anywhere in Victoria.

At the Esquimalt Road heliport, things also took a turn for the worse Thursday.

Union officials said they have reached an agreement with BFI Waste Systems Ltd. to withdraw their giant garbage containers from the site.

This means that garbage delivered to the heliport by residents will have to be dumped on the ground.

It isn't known yet how the lack of heat will affect the provincial court. Indications Thursday afternoon were that trials would go ahead as scheduled.

Buttle Lake operation

No layoffs needed, mine told

Mines Minister Leo Nimsick Thursday asked Western Mines Ltd. to reconsider its decision to lay off 75 workers this weekend.

Western Mines president W. G. Jewitt said the layoffs had been made necessary by an anticipated net loss of $775,000 this year.

Nimsick challenged that statement. He said his department had made a detailed examination of the Western operation and had concluded that it would show a net profit of $1.2 million in the current year without layoffs.

The minister said Western Mines had a special responsibility to the province because it is operating inside Strathcona Park, at Buttle Lake on Vancouver Island.

"The company received substantial help from the province in the form of highway construction and financial assistance," he said. "The time has come for the company to live up to its obligation to the public, its shareholders and employees."

Nimsick said Western had showed an estimated net profit of more than $3.5 million in the last year of operation despite royalties and federal budget provisions.

"I can see no reason at all why the mine should reduce production," he said.

Jet, 37 overdue in Turkey

ISTANBUL (Reuter) — A Turkish Airlines jet with 37 passengers and four crew members aboard was reported misssing over the Sea of Marmara shortly before it was due to land at Istanbul airport Thursday night, airline officials said.

Turkish Telecommunications Minister Sebahattin Ozbek said he believed the plane had crashed.

The minister told the semi-official Anatolian news agency that the plane, on a flight from Izmir, was coming in to land at Istanbul airport when a power cut plunged the airstrip into darkness and the pilot banked the plane away.

Delay of paycheques 'provocative'—police

By BRUCE LOWTHER
Colonist Reporter

An unexpected delay Thursday in paycheques for Victoria police drew a blast from police union president Constable Patrick Braiden, who termed the city's action "provocative, antagonistic and totally irresponsible."

There were reports that a few policemen had greeted a delay of at least 24 hours in receipt of their cheques by booking off sick. But Braiden declined comment and one source said the reports were more talk than action.

Braiden said policy for 12 years had been for police to receive their cheques at least two clear banking days before the start of a month and police union members "deplore the decision made by City Manager James Bramley" not to follow the policy.

He said the cheques were sitting on Bramley's desk but the manager refused to release them until today,

Braiden was told Bramley "did not want to discriminate between the outside and inside workers . . . and the police and fire departments" and would make no exceptions.

The union president said his group had believed there would be no change in pay procedure because police "are not involved at all in this strike." But in addition to the cheque delay, no work was being done on overtime cheques for the last three months of 1974.

"Even efforts by the chief constable (J. F. Gregory) to obtain the cheques for the men proved unsuccessful," said Braiden.

The cheques were due Thursday morning and now are expected to appear some time before 4 p.m. today.

Braiden said he viewed the city action "as

Continued on Page 2

— AP

Someone to look up to

Sandy Allen, 19, world's tallest woman at more than seven feet, five inches, talks to children near her home in Shelbyville, Indiana. Dan Gerber, 22, of Flora, Ill., has date with Sandy this weekend but is giving away three inches. He has been calling on her once a week since reading about her record height a few weeks ago.

Evaders boycott Ford extension

United Press International

● Half the charges against evaders in B.C. could be dropped. Page 18

President Ford, Thursday extended the amnesty for about 100,000 American draft evaders by another month, but the Toronto American Exiles Association countered immediately; "As long as President Ford continues the program, we will continue our boycott," said Steve Grossman, a 28-year-old war resister originally from Chicago.

The program had been scheduled to end at midnight today, but because of the rush of applications in recent weeks, Ford extended the life of the clemency board to March 1, and said:

"I believe that many of those who could benefit from it are only now learning of its application to their cases."

The clemency program for convicted draft evaders and military deserters is part of an "earned return" policy that Ford announced last September, coupled with a conditional amnesty program for young Americans who were charged or under investigation but not yet convicted.

So far only about 850 applications were received.

"No, I am not going to be bought off by the U.S. government," said Grossman in Toronto. "Definitely not. My work is here, fighting on . . ."

He had just learned he no longer faces charges in the United States for fleeing to Canada 2½ years ago to avoid the draft.

According to an initial check, an estimated 5,000 draft evaders in Canada are free, like Grossman, to return. Some may go back soon. Others may decide to stay in Canada.

Inside Today

Two missionaries become fertilizer
—Names in News, 7

Opposition cries called childish
—Page 18

Pilots to refuse dangerous cargo
—Page 20

Cadillacs called in

DETROIT (UPI) — The Cadillac division of General Motors said Thursday it has begun recalling all 1974 models—234,000 cars—because the hoods could pop open while the cars were being driven.

Cadillac said there had been several reports of hoods opening and obstructing the driver's vision, but there were no accidents or injuries reported as a result of the defect.

Index

	Page
Background	5
Bridge	26
Classified	24-34
Comics	35
Crossword	27
Entertainment	22
Family	19
Finance	8-9
King Winterfish	21
Marine Calendar	18
Names in the News	7
Provincial Court	23
Sport	10-15
Television	25

Please feel free to try my seat, says Marchand

OTTAWA (CP) — Transport minister Jean Marchand offered his job Thursday to any opposition critic capable of running the railways without interruptions in service.

"I can't make any promises the trains are going to run 24 hours a day," he said in the Commons. (See also Page 30.)

"If anybody here can make this promise . . . please come and take my seat."

Rail service interruptions, caused by labor disputes, derailments and other factors, are "part of our way of life," he said to cheers from colleagues and jeers from opposition MPs.

"If you don't know this, it means you don't know what is going on in Canada," he said.

His remarks were prompted by Jack Murta (PC-Lisgar) who asked what the government was doing to speed grain shipments from western Canada. Steps to improve deliveries were promised in the throne speech when Parliament opened Sept. 30, he said.

He also asked whether the government plans to offset high demurrage costs — penalties — incurred because of ships booked and then kept waiting to load grain in Vancouver.

Marchand said all transport problems affecting western Canada are under study by a ministerial committee.

Filtering through cabinet

Spending lid slow to come down

By JIM HUME
Colonist Reporter

The B.C. treasury board order freezing new staff hirings until after April 1 appears to have taken a while to filter through to the cabinet.

The order was issued Dec. 20 but not received by one department until, 10 days later

Seventeen days after that, on Jan. 16, the cabinet met in regular session to approve the hiring of 48 persons "for various positions" in the department of Attorney-General Alex Macdonald.

At the same meeting 14 appointments to the safety division of the public works department were approved, three to human resources, two general clerical workers to the provincial secretary's department, two to the department of health, and Derry MacDonnell was given the green light to become research assistant to Alfred Nunweiler, minister without portfolio responsible for northern affairs.

On the credit side of the ledger Health Minister Dennis Cocke also received cabinet permission to decrease his mental health branch complement by two medical officers and one administrative officer.

At the cabinet meeting on Dec. 13, seven days before the treasury board freeze, the Motor Vehicles Branch (Communications and Transport Minister Robert Strachan) received permission to hire five more staff members; the health minister got 30 approved for various jobs; public works, four; the provincial secretary 10 and the health minister another four for mental health.

The order-in-council does not state whether the last four hired by the health minister were to make up for the three he was to lose the following month.

Between Dec. 13 and today 125 new staff members have been hired.

In the cabinet meeting of Dec. 13, a week before treasury board issued its edict to curb spending, special warrants (items not allowed for in estimates or approved by the legislature) in excess of $5 million were approved.

At the final cabinet meeting of the year on Dec. 23, three days after the treasury board decision, the cabinet decided to buy Panco, a chicken processing firm for $4.8 million. Agriculture Minister David Stupich made the announcement. Stupich is a member of the treasury board.

On Jan. 16, with the treasury board request for economy still fresh, the cabinet authorized by warrant $15 million to bail out B.C. Rail until it recovered from its 40-day plus strike.

The same meeting also approved $1.3 million by warrant for the first steps toward seven new correctional units in the province, authorized payment of $175 a day to members of the B.C. Assessment Authority; $250 a day for D. R. Blair while functioning as a special officer under the Labor Code, and $100 a day for Arnold Smith while

Continued on Page 2

Nurses to benefit from UVic course

NANAIMO — The decision to start a scool of nursing at the University of Victoria is likely to benefit a number of nurses in the Nanaimo area who are anxious to take third and fourth year courses towards a degree in nursing.

Malaspina College president Dr. Carl Opgaard told the monthly meeting of college council, that the nurses had approached the college in the hopes that it would agree to run courses for them.

"We subsequently called a meeting with Margaret Neylan, from the B.C. Medical Centre, which is extremely interested in this continuing education matter," Opgaard said.

He explained that the University of British Columbia had been unable to provide nursing courses in the Nanaimo area and that arrangements had now been completed for a meeting with the new director of nursing at the University of Victoria as soon as she is appointed.

"Margaret Neylan and I will attend that meeting," said Opgaard," so that we can attempt to provide for the educational needs of this segment of the adult population in this community."

Opgaard said the college was anxious to try and assist the nurses to meet their educational needs by bringing other resources into the picture. "We are not sure h ow successful we will be on this one, but we are making an attempt."

Hong Kong students now to face tests in English

COURTENAY — Students from Hong Kong will be allowed to enroll in the high school providing they can pass written and oral English examinations, School District 71 trustees decided this week.

The issue was raised by G. P. Vanier Principal H. E. Schellinck, who told trustees he had received applications from four Chinese students, two of them 18, one 19 and one 20-years-old.

Schellinck said the applications, all "obviously written by the same person" contained different names and came from the Salmon Arm school district.

He said the school district has received many applications from Hong Kong students wanting to go to school in Canada, and "the board is fearful it may have opened the flood gates."

He envisioned a problem in English and told the board he does not feel the board should be compelled to provide such courses.

School superintendent Reginald Cox agreed.

MID-MAY MEETING PLANNED

COMOX — The Comox Social Credit executive has been given the task of planning the spring convention of the North Vancouver Island region to be held in Courtenay.

The region includes the Mackenzie, Comox, Alberni and Nanaimo constituencies.

Local Socred spokesman Delbert Doll said he expects 500 delegates. Most of the party's caucus will attend as well as prominent party spokesmen. Tentative date for the convention is mid-May.

Yugoslavs bad drivers

BELGRADE, Yugoslavia (AP) — Yugoslavia is Europe's most dangerous country to drive in, say experts who compute percentages of per-capita income spent to pay damages in auto accidents. The European average is 1.5 per cent and in Yugoslavia 2.8.

Boys drown at Coquitlam

COQUITLAM (CP) — RCMP here said two five-year-old boys drowned Wednesday when they fell through thin ice on a pond adjacent to Anmore Trailer Park, about eight miles north of this Vancouver suburb.

NEWS LETTERS come out on time when you have us do the printing. We print, fold, insert, address and mail — all you do is supply the news!
IDEALETTER SERVICE LTD.
605 Courtney St. Phone 382-9296
20 steps from Government Street

Comox Valley briefs

Fashion show part of carnival

COURTENAY — The annual fashion show held as part of the Comox Valley Winter Carnival is scheduled for Wednesday at the civic theatre. The event is sponsored by the Beta Sigma Phi sorority.

Other events scheduled for the theatre next month include the English comedy Butlin presented Feb. 14 by the Comox Valley Arts Society.

On Feb. 26 the Kiwanis will show a travelogue on Mexico.

Work is now under way erect a large sign outside the theatre, which will list all events in the Comox Valley.

A meeting was held Wednesday at the CRA Hall to discuss completion of the theatre, made possible by a $6,000 grant received this week.

□

COURTENAY — Archery lessons will begin at the Courtenay Recreation Association Hall Feb. 9, CRA program director Tony White says. The 12-week lessons, being held between 7 and 9 p.m. Sundays, cost $10. White also says a karate instructor has now been located and classes will start shortly.

□

COURTENAY — Two local rinks have earned the right to represent the Comox Valley in a seniors curling bonspiel at Duncan Feb. 3, 4 and 5. Gerry Garoz and Frank Worthman won in Qualicum to earn the playoff berth.

□

COURTENAY — City merchant Wally Hornstein was elected presiden of the Courtenay Rotary Club at the annual meeting. Directors elected: George Law, Ted Lawrence, Arthur Meyers, William Huxham, Arthur Morgan and Clifford Piercy.

□

COURTENAY — Brooklyn elementary school principal Barry Thornton has been elected president of the Courtenay and District Liberal Association. Other officers are: Robert McPhee, vice president, Mrs. Shirley McLoughlin, secretary, Mrs. Sarah Drummond, treasurer.

Named policy chairman was H. N. Tait of Denman Island and Louise Chown of Bates Beach will serve as youth chairman. Mrs. Carol Wilson, Courtenay, was named membership chairman.

□

COURTENAY — Max Weegar of Courtenay has been named to head the annual Mothers' March Feb. 3 to 9.

The drive covers the Comox Valley and is one of 83 similar drives in the province. The canvass provides funds and services for the physically disabled.

10½%
4-MONTH TERM DEBENTURES
$500 to $50,000
For prospectus please call Mr. Harry Brawn at
VICTORIA MORTGAGE CORPORATION LTD.
990 Blanshard Street, Victoria, B.C.
Phone 384-7128

Be one of Wardair's early birds to London

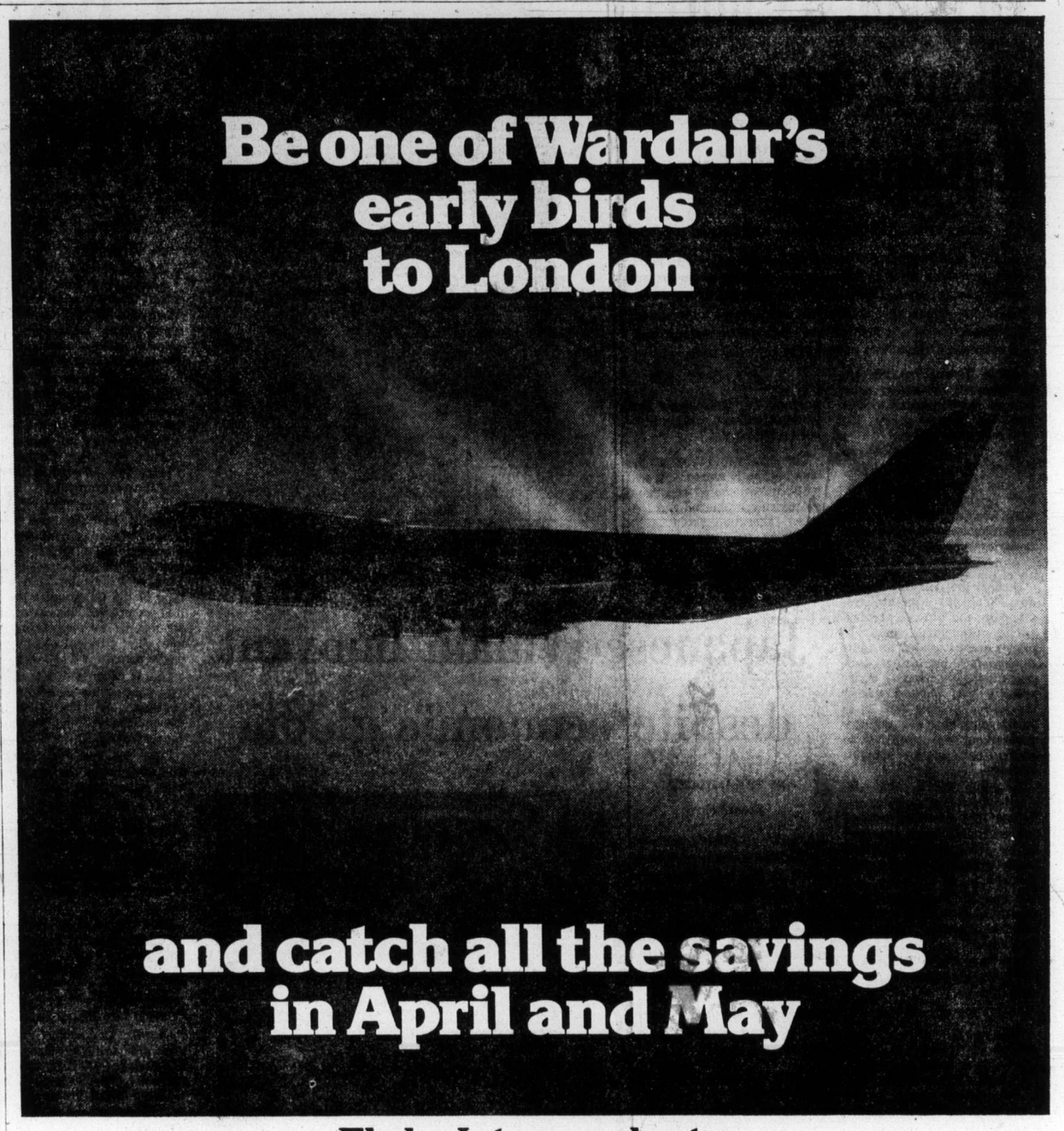

and catch all the savings in April and May

Fly by Intervac charter

VANCOUVER to LONDON return via WARDAIR 747

DEPARTURE	2 WEEK RETURN	3 WEEK RETURN	4 WEEK RETURN	5 WEEK RETURN	6 WEEK RETURN	MUST BOOK BEFORE	PRICE
Mon. Apr 14	—	SOLD	SOLD	SOLD	—	Thu. Feb 13	$344
Sat. Apr 26	May 12	SOLD	SOLD	—	—	Tue. Feb 25	$344
Sun. Apr 27	—	—	—	SOLD	SOLD	Wed. Feb 26	$344
Sat. May 3	May 18	May 24	SOLD	—	—	Tue. Mar 4	$379
Sun. May 4	—	—	Jun 1	Jun 8	Jun 15	Wed. Mar 5	$379
Sat. May 10	May 24	May 31	Jun 7	—	—	Tue. Mar 11	$379
Sun. May 11	—	Jun 1	Jun 8	Jun 15	Jun 22	Wed. Mar 12	$379
Sat. May 17	SOLD	Jun 7	Jun 14	—	—	Tue. Mar 18	$379
Sun. May 18	—	Jun 8	Jun 15	Jun 22	Jun 29	Wed. Mar 19	$379
Sat. May 24	Jun 7	Jun 14	Jun 21	—	—	Tue. Mar 25	$379
Sun. May 25	—	Jun 15	Jun 22	Jun 29	Jul 6	Wed. Mar 26	$379
Sat. May 31	Jun 14	Jun 21	Jun 28	—	—	Tue. Apr 1	$379

VANCOUVER to PRESTWICK return via WARDAIR 707

DEPARTURE	3 WEEK RETURN	4 WEEK RETURN	5 WEEK RETURN	MUST BOOK BEFORE	PRICE
Tue. Apr 29	—	May 27	SOLD	Fri. Feb 28	$329
Tue. May 6	May 27	Jun 3	—	Fri. Mar 7	$364
Tue. May 27	—	Jun 24	SOLD	Fri. Mar 28	$364

Fares do not include $5.00 per person Canadian transportation tax, and foreign airport departure tax where applicable.

Springtime is the best time to fly Wardair to Britain. Our fares are at their lowest, and our service as eager to please as ever. In London, the theatres, art galleries and museums are uncrowded. Hotels are easier to get into and rates are low. And the countryside is at its loveliest. You're there ahead of the crowds and the high-season prices. You'll fly non-stop to London in the luxury of a Wardair 747, with bar service, first-class meals (filet mignon, French wines and your choice of liqueurs), and multi-channel stereo entertainment. All with our compliments. And all at a price that's much more affordable than any regularly scheduled flight. Plan now to fly early, to Britain, on Wardair.

SEE A TRAVEL AGENT
or call Intervac (Vancouver) 687-0533 Out-of-town inquiries ask your operator for Zenith 2152 (toll free).
Our new address is suite 920, 1050 West Pender Street
9 a.m.—8 p.m. MON.-FRI. 9 a.m.—5 p.m. SAT.-SUN.
InterVac
International Vacations Ltd. A wholly owned subsidiary of Wardair

THERE'LL NEVER BE A BETTER TIME THAN NOW TO BUY A QUASAR TV DURING
Quasar
Buy Quasar Value time
During this once-a-year special, Quasar is offering a choice of selected 1975 models at exceptional values. Each of these sets is designed to provide incomparable picture quality and performance you can depend on for years to come.
See them for yourself at Colortron during Value Time.

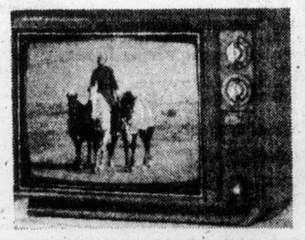

1975
18" QUASAR COLOR PORTABLE
• Color Portable • 100% Solid State QS3000 Chassis • 6 Replaceable Plug-in Circuit Modules • Super Insta-Matic Color Tuning • Matrix Picture Tube
$568 Or $21 Down $21 a Month (36 Months)

"Super Insta-Matic" Color Tuning with Electronic Light Sensor constantly adjusts and corrects the color picture electronically to any changes in room light.
The Electronic Sensor works like a light meter to deliver a beautiful color picture even when the room light changes.

ERWIN SHEA Service Manager

COLORTRON'S 3-DAY FREE HOME TRIAL
You can try out Zenith color TV in your own home for three days with no obligation.
TUESDAY to SATURDAY 8:30-5:30
(Closed Mondays)
TWO GENERATIONS OF SHEAS SERVING VICTORIA

STEVE SHEA Sales Manager

COLORTRON TELEVISION LTD.
3180 HARRIET (Just Off Burnside)
PHONE 383-9113

4 SEASONS TRAVEL 620 View St. 384-7108
HILL TRAVEL of OAK BAY
REDWING TRAVEL LTD. 645 Fort Street 383-5311 or 382-5194
ASK MR. FOSTER TRAVEL SERVICE Main Floor the Bay 385-8731
BUDGET TRAVEL 384-7121
Book Through Your Victoria Travel Agents Association IATA
ALADDIN 656-5561
BAYSHORE 382-7103
BURRITT 386-7574
TOTEM TRAVEL 595-1181 386-3277
BLANEY'S 382-7254 598-4531
FEATHERSTONE 386-6101
BCAA 382-8171
BAINS 386-6363
PAULIN 382-9168
TRAVELEYDEN 388-4201
TRAVELWORLD 382-3121
WESTERN CANADA 382-6160

Esposito fails to score goal but Orr powers Bruin romp

Bobby Orr popped in three goals Thursday but teammate Phil Esposito, chasing Rocket Richard's record of 50 goals in 50 games, couldn't manage a single scoring shot.

The classy defenceman also drew an assist in helping Boston Bruins to their first win in four National Hockey League starts, a 6-0 romp over the visiting California Seals. And the four points boosted Orr back into second place in the individual scoring race, three up on Guy Lafleur of Montreal Canadiens and only six behind front-running Esposito, who earned an assist to put his total at 92.

With 46 goals this season, Esposito has only one more game — a Saturday date with Toronto Maple Leafs — in which to equal or better the mark set by the former Canadien great in the 1944-45 campaign.

Orr had a hand in a milestone point for Bruin-veteran Johnny Bucyk, who opened the scoring with the only goal of the first period. It was the 1200th career point for the 20-year left winger, the sixth player in league history to reach the figure.

Orr followed with his 28th and 29th goals of the season in the middle period and added No. 30 while Bruins held a two-man advantage in the final 20 minutes.

The victory kept the Bruins within nine points of the charging Buffalo Sabres in the Adams Division.

Sabres kept pace with a 6-3 win over New York Rangers — the 100th home-ice triumph since Buffalo entered the league in 1970.

In other action, Detroit Red Wings kept their slim playoff hopes alive with a 5-2 win over Pittsburgh Penguins and Philadelphia Flyers eased to a 3-1 win over Torronto.

At Buffalo, Jim Lorentz and Craig Ramsay each scored twice for the Sabres, who led 2-0 after one period and 4-1 after 40 minutes.

Newly-acquired Fred Stanfield, playing his first game for Buffalo since arriving from Minnesota North Stars, set up both of the first-period goals.

The loss was New York's third in the last four games.

Flyers took advantage to move 10 points up in the Patrick Division, Bobby Clarke and Reg Leach combining for two goals against the faltering Leafs.

Clarke notched his 14th goal of the season in the first period and Leach added his 25th marker — 20th in his last 26 games — to snap a 1-1 tie early in the third period.

At Detroit, Danny Grant scored two goals and drew an assist to move the Wings to within 15 points of the third-place Penguins in the race for the final playoff spot in the Norris Division.

In a late game in Los Angeles, the Kings outscored the lowly Washington Capitals, 6-4, and moved into sole possession of first place in the Norris Division, two points up on the Canadiens.

The Kings needed a four-goal outburst in a seven-minute span of the second period to send the Capitals to their 24th straight defeat on the road.

★ ★ ★

SMYTHE DIVISION

	P	W	L	T	F	A	Pts.
Vancouver	50	25	20	5	179	157	55
Chicago	49	24	21	4	162	143	52
St. Louis	48	18	22	8	153	173	44
Minnesota	47	12	29	6	127	208	30
Kansas City	48	10	32	6	121	205	26

NORRIS DIVISION

	P	W	L	T	F	A	Pts.
Los Angeles	50	19	8	13	175	107	71
Montreal	50	28	9	13	230	141	69
Pittsburgh	49	20	19	10	200	186	50
Detroit	48	13	26	9	142	189	35
Washington	50	4	41	5	107	260	13

PATRICK DIVISION

	P	W	L	T	F	A	Pts.
Philadelphia	48	31	10	7	171	102	69
NY Rangers	49	25	15	9	201	160	59
Atlanta	50	21	19	10	140	142	52
NY Islanders	49	20	17	12	167	137	52

ADAMS DIVISION

	P	W	L	T	F	A	Pts.
Buffalo	49	32	10	7	217	150	71
Boston	49	26	13	10	225	147	62
Toronto	50	18	25	7	167	198	43
California	53	12	32	9	140	209	33

Next game: Tonight — St. Louis at Atlanta.

CALIFORNIA 0, BOSTON 6

First Period
1. Boston, Bucyk (21), (Sheppard, Orr) 13:476.
Penalties: none.
Second period
2. Boston, Orr (28), (Schmautz, Savard) 4:28.
3. Boston, Orr (29), (Bucyk, Esposito) 7:37.
4. Boston, Schmautz (10), (Savard, Edestrand) 17:14.
Penalties: Johnson (C) 5:46, Savard (B) 10:45, Orr (B) 11:43.
Third period
5. Boston, Orr (30), (Bucyk, Cashman) 11:21.
6. Boston, McKechnie (3), (Graham, Smith) 15:37.
Penalties: Williams (C) 10:18, Lavender (c) 10:59, O'Reilly (B) 17:04.
Stops by:

Meloche (C)	17	9	6	—33
Gilbert (B)	6	6	3	—15

Attendance: 13,468.

PITTSBURGH 2, DETROIT 5

First period
1. Detroit, Lochead (15), (Hogaboam) 5:19.
2. Detroit, Grant (28), (Roberto) 5:48.
Penalties: Burrows (P) 7:36, Roberto (D) 9:37.
Second period
3. Pittsburgh, Pronovost (27), (Stackhouse, Hadfield) 11:12.
4. Pittsburgh, Larouche (20), (Laframboise, Arnason) 17:02.
Penalties: Burrows (P) 0:28, Watson (D) 10:40, Lynch (D) and Apps (P) 16:53.
Third period
5. Detroit, Grant (29), (Dionne, Bergman) 2:11.
6. Detroit, Dionne (29), (Grant, Watson) 5:44.
7. Detroit, Jarry (6), (Hamel, Nowak) 18:09.
Penalty: Watson (D) 16:16.
Stops by:

Plasse (P)	13	17	8	—38
Rutherford (D)	9	7	12	—28

Attendance: 11,281.

TORONTO 1, PHILADELPHIA 3.

First period
1. Philadelphia, Clarke (14), (Leach, Barber) 1:49.
2. Toronto, Salming (7), (Ellis, Sittler) 18:49.
Penalties: Barber (P) 5:02, Williams (T) 5:40, Jim Watson (P) 8:17, Williams (T) 11:34, Shack (T) 15:57, Bladon (P) 16:48, Alexander (T) 17:38, Lonsberry (P) 18:08.
Second period
No scoring.
Penalties: Ellis (T) 0:39, Clement (P) 3:48, Leach (P) and Shack (T) 8:24, Crisp (P) 11:42, Parent (P) 15:51, Van Imp (P) and Sittler (T) 17:01.
Third period
3. Philadelphia, Leach (25), (Clarke, Barber) 3:45.
4. Philadelphia, Dornhoefer (11), (Dupont, MacLeish) 15:36.
Penalties: MacLeish (P) 11:19, Salming (T) 14:39.
Stops by:

Favell (T)	6	9	12	—27
Parent	9	7	10	—26

Attendance: 17,007.

NY RANGERS 3, BUFFALO 6.

First period
1. Buffalo, Lorentz (14), (Robert, Stanfield) 6:36.
2. Buffalo, Martin (25), (Stanfield, Robert) 19:35.
Penalties: Park (NYR) 4:42, Luce (B) 7:25, Sanderson (NYR) 6:18, Ratelle (NYR) 18:31.
Second period
3. Buffalo, Luce (24) 1:48.
4. New York, Butler (9), (Stemkowski, Park) 3:50.
5. Buffalo, Ramsay (17) 9:06.
Penalties: none
Third period
6. New York, Sanderson (15), (Park, Ratelle) 4:03.
7. Buffalo, Ramsay (18), (Gare, Luce) 7:10.
8. Buffalo, Lorentz (15), (Robert, Guevremont) 8:15.
9. New York, Bednarski (1), (Ratelle) 16:32.
Penalties: Luce (B) 3:02, Greschner (NYR) 8:10.
Stops by:

Villemure (NYR)	9	10	—	
Giacomin (NYR)			11	—30
Crozier (B)	9	19	12	—40

Attendance: 15,863.

WASH. 4, LOS ANGELES 6.

First period
1. Washington, Lalonde (4), (Atkinson) 6:53.
2. Los Angeles, Williams (18), (Carr) 8:04.
3. Washington, Dupere (20), (Bloom, Marson) 18:52.
Penalties: Kannegiesser (LA) 5:48, Corrigan (LA) 10:26.
Second period
4. Los Angeles, Murdoch (7), (Williams, Murphy) 3:35.
5. Los Angeles, St. Marseille (10), (Corrigan, Harper) 5:47.
6. Los Angeles, Nevin (21), (Goring, Maloney) 9:02.
7. Los Angeles, Murphy (17), (Williams) 10:03.
8. Washington, Atkinson (7), (Lalonde) 17:14.
Penalties: Murdoch (LA) 0:58, Jones (W) 16:06.
Third period
9. Washington, Marson (11), (Mohns, Bloom) 5:20.
10. Los Angeles, Maloney (18), (Goring, Nevin) 9:38.
Penalties: St. Marseille (LA) 4:44, Hutchinson (LA) 18:14.
Stops by:

Belhumeur (W)	7	8	14	—29
Edwards (LA)	11	1	6	—18

Attendance: 9764.

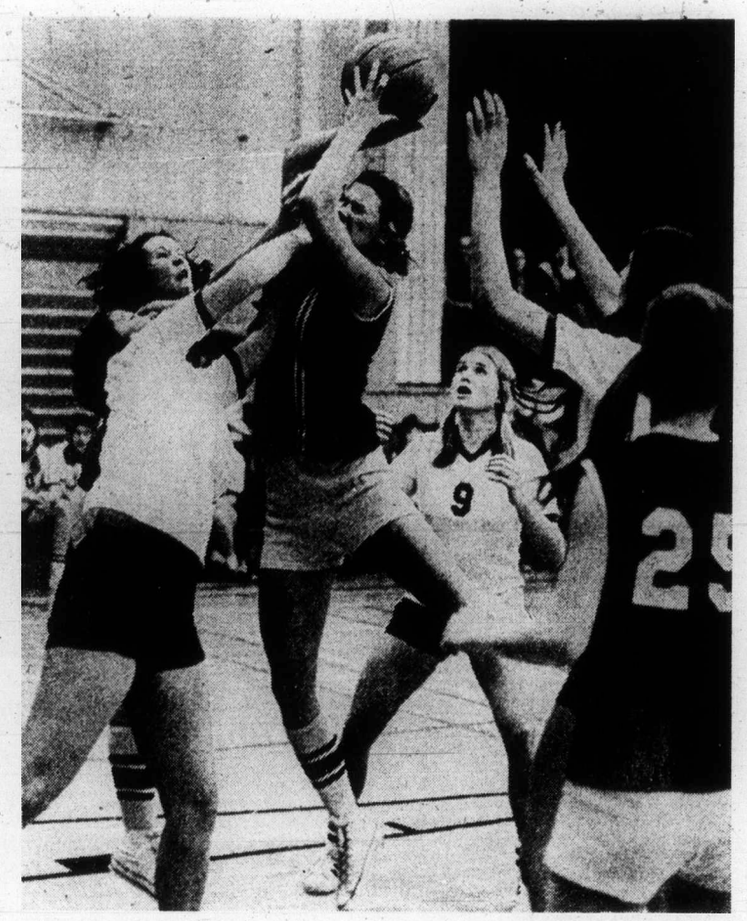

— Colonist photo by Ian McKain

FINGERS IN EYE is the reward Vic High's Patty Pesklevits receives for outjumping rivals for a rebound during action Thursday at Oak Bay. Patty and her mates, who include Margaret Barber (25) and Doreen Fitzpatrick (behind Kelly Jacklin of Vic High) won, 69-24. Others in picture include Sue Taylor (9) and Donna Derry of Oak Bay.

Apology requested of Cougar coach

Details were sketchy Thursday but it's believed Western Canada Hockey League governors have asked Victoria Cougar manager-coach Pat Ginnell to make a public apology to league president Ed Chynoweth.

League spokesman Del Wilson of Regina, chairman of the board, and Ginnell were unavaibable for comment following a Thursday meeting in Vancouver but a New Westminster radio station reported that the governors were concerned with statements Ginnell made following a suspension and $1,000 fine levied by Chyncweth last week.

Ginnell had been called to Vancouver to meet the league's committee on referees, which was to deal with an indefinite suspension levied against Cougar-forward Eric Sanderson following an incident in a Brandon game last week.

Ginnell and Winnipeg Clubcoach Murray McPherson were each suspended for three games for failing to control their players in a Jan. 20 game in the Manitoba capital and Ginnell was fined for a similar action the following night in Brandon. The Cougar coach, who said he wasn't going to pay the $1,000, paid the fine Monday and lodged an appeal to the board of governors.

In league play Thursday, New Westminster Bruins bombed the visiting clubs, 8-3, and Edmonton Oil Kings scored a 4-2 win over Saskatoon Blades.

Winnipeg will meet the Cougars at Memorial Arena on Saturday for an 8:30 p.m. game.

WINNIPEG (3) — Pat Meagher, Gord Blumenschein, Larry Skinner; NEW WESTMINSTER (8) — Fred Berry 3, Barry Beck, Steve Clippingdale, Mike Sleep, Rick Shinske, Harold Phillipoff. Attendance: 1596.

SASKATOON (2) — Fred Williams, Glen Leggott; EDMONTON (4) — Mike Will 2, Gary Rissling,

★ ★ ★

WESTERN DIVISION

	P	W	L	T	F	A	Pts.
VICTORIA	50	34	12	4	302	186	72
Med. Hat	45	30	12	3	254	163	63
Kamloops	46	27	15	4	225	179	58
New West.	48	23	15	10	221	189	56
Edmonton	43	20	17	6	207	185	46
Calgary	47	7	33	7	160	268	21
EASTERN DIVISION							
Saskatoon	47	26	13	8	242	175	60
Lethbridge	45	20	21	4	204	212	44
Regina	47	20	24	3	177	192	43
Brandon	49	18	25	6	195	228	42
Flin Flon	46	12	27	7	167	257	31
Winnipeg	51	10	33	8	170	290	28

Next games: Tonight — Saskatoon at Calgary, Regina at Lethbridge.

Sport digest

Kelly suspended

MONTREAL (CP) — Bob Kelly of Pittsburgh Penguins has been suspended for two games, National Hockey League president Clarence Campbell announced Thursday.

The suspension resulted from a match penalty assessed against Kelly by referee Wally Harris for deliberate injury to Keith Magnuson of Chicago Black Hawks during a game Jan. 29, Campbell said in a statement.

Kelly and Magnuson both received minor and major penalties following a fight but the referee banished Kelly from the game after noting that Magnuson was bleeding from the nose and one eye. The Pittsburgh player had tape on one hand around his thumb and little finger, Campbell said.

The injuries sustained were not serious but a new rule "was designed specifically to curtail the practice of wearing tape on the hands or at least to avoid injuring opponents by doing so," he said.

Magnuson received a three-game suspension for s a similar infraction earlier this season.

Additional sport Pages 13, 14, 15

Dressing room stays stag

NEW YORK (AP) — New York Rangers have voted to bar women reporters from their dressing room. Women from the news media covering games involving the Rangers will be able to conduct postgame interviews in areas outside the dressing room, the National Hockey league team said. The team's vote is a result of the admission of women to the dressing rooms for interviews after the NHL All-Star game last week in Montreal.

Jauch signs new contract

RAY JAUCH has ended speculation that he would leave his post as head coach of **Edmonton Eskimos** by agreeing to a four-year contract with the Western Football Conference club . . . **Ken Norton,** and not former champion **George Foreman,** will meet **Oscar Bonavena** of Argentina in a closed-circuit TV companion feature of the Muhammad Ali-Chuck Wepner heavyweight boxing title fight on March 24. No reason was given by Video Techniques, promoter of the show, for failure to land Fooreman for the card . . . Miami Dolphin quarterback **Earl Morrall** has turned down an offer to be a candidate for the job of athletic director at Eastern Michigan University in Ypsilanti . . . The U.S. government has brought suit against **Alan Page** to recover more than $40,000 loaned the Minnesota Vikings lineman to form a cookie and vending business which went bankrupt after it was sold by Page . . . **Ron Ingram,** general manager of San Diego Mariners, has been suspended one game and fined $200 by the World Hockey Association for his deportment toward referee **Brent Casselman** during a rowdy game against Winnipeg Jets Tuesday night. The game, won by the Jets, 9-7, took 3½ hours to play and produced a near-riot between fans and two Winnipeg players . . .

Net aces meet in opener

STAN SMITH and 21-year-old **Raul Ramirez,** the big guns of the American and Mexican Davis Cup tennis teams, have been drawn to meet today in the opening match of the North American zone finals at Palm Springs, Calif. **Roscoe Tanner** of the U.S. and **Roberto Chavez** meet in the second singles match . . . **John Greenwood** in a Corvette posted an average speed of 119.109 miles an hour to earn the pole position for this weekend's Daytona 24-hour sports car race . . . **Rod Hunter** of Winnipeg has captured grand aggregate honors in the Manitoba Curling Association's bonspiel with a record of 14 wins and one loss . . . **Gustavo Thoeni** of Italy produced all the brilliance that took him to three World Cup titles to win his first race of the season in the men's slalom at Arlberg-Kandahar ski meet in France. **Jim Hunter** of Calgary, in 28th place, was Canada's top performer . . . **Vladimir Kovalev,** a 21-year-old Moscow student, became the first Soviet skater ever to win the men's singles Thursday and gave the Soviet Union its second gold medal of the European figure-skating championships in Copenhagen. **Irina Rodnina** and **Alexander Zaitsev** won the pairs title for the seventh time in a row earlier. **John Curry** of Britain snatched the silver medal with a brilliant free-skating display on the final night . . .

The Original Knight
SOLUNAR TABLES
When To Fish Or Hunt

According to the Solunar Tables calculated for this area, the best times for hunting and fishing for the next 48 hours will be as follows (Times shown are Pacific Standard Times):

Minor	Major	Minor	Major
A.M.		P.M.	
TODAY			
7:00	1:20	7:30	1:45
TOMORROW			
8:00	2:15	8:25	2:40

Minor periods, shorter in duration, light type.
Major periods, lasting 1½ to 2 hours, dark type.

Player extends tourney lead

CAPE TOWN, South Africa (Reuter) — Gary Player of South Africa increased his lead to four strokes with a five-under-par 67 in the second round of the South African Open golf championship Thursday.

With 135 total, Player leads Ireland's John O'Leary, who had a 68 for 139. Next is Allan Hennig of South Africa with a 143 total following a 70 in the second round.

Canadian Ray Huot was 17 strokes off the pace with a 79-73-152 total.

Sport Today

VOLLEYBALL

1 p.m. — Canada West University Athletic Association men's championship, McKinnon Building, UVic.

BASKETBALL

4 p.m. — Opening game in second annual Victoria City Police Athletic Association junior-high school tournament, Belmont- Fisher School.

7 p.m. — Greater Victoria High School Girls' League: Esquimalt at Dunsmuir, Mt. Douglas at Belmont, Claremont Parkland.

8:30 p.m. — Greater Victoria High School Boys' League: Esquimalt at Dunsmuir, Mt. Douglas at Belmont, Spectrum at Reynolds.

8:30 p.m. — High school boys exhibition games: North Surrey Spartans at Oak Bay, Abbotsford Panthers at Victoria High.

8 p.m. — Vancouver Island League, round-robin semi-finals, London Boxing Club vs. CFB Esquimalt, Esquimalt Sports Centre.

8:30 p.m. — South Vancouver Island Big Six League, Lake Cowichan Lakers vs. Chemainus Blues, Lake Cowichan Arena.

Vic High girls . . . . . remain unbeaten

Sisters pace Tiger victory

DIVISION "A"

	P	W	L	F	A	Pts.
Mt. Douglas	6	5	1	276	99	10
Claremont	8	5	3	225	239	10
Belmont	7	4	3	221	223	8
Dunsmuir	8	2	6	280	349	4
Esquimalt	8	2	6	235	336	4

DIVISION "B"

	P	W	L	F	A	Pts.
Reynolds	8	7	1	308	221	14
Vic High	6	6	0	353	141	12
Spectrum	7	3	4	195	212	6
Oak Bay	8	3	5	262	324	6
Parkland	8	0	8	150	361	0

Next game: Tonight — Mt. Douglas at Belmont.

Victoria High Tigers remained the only undefeated team in the Inter-High Girls Basketball League on Thursday night, trimming Oak Bay Bays, 63-24, at Oak Bay.

Sisters Leslie and Shelley Godfrey led the way for Tigers, who are now unbeaten in six league starts but trail Reynolds Roadrunners in the "B" Division by two points. Leslie scored 22 points and Shelley contributed 16 to the victory.

Kathy Sampson was the only Bay to reach double figures, scoring 10 points.

In other games, Claremont climbed into a share of top spot in the "A" Division by downing Parkland Panthers, 34-24. Reynolds downed visiting Spectrum, 28-10, and Esquimalt shaded Dunsmuir Demons, 34-30.

At Parkland, Claremont jumped into a 23-8 lead by the half and coasted home for the triumph. Lisa Atkinson and Jeanine Wright led the way with 10 points each. Marilyn Benn had 10 for the Panthers, now winless in eight starts.

Roadrunners got off to a faster start, piling up a 20-1 lead before slowing down. Lynda Rogers and Sharon Levins of the Roadrunners shared the game scoring honors with eight points each.

Coach Diane Savoie of the Demons had only six players and was down to the minimum when Shelley Canning fouled out early in the second half. Cheryl Archer scored 14 for the Demons, who had a modest win streak of two games snapped.

VICTORIA (63) — Shelley Godfrey 16, Patty Pesklevits, Doreen Fitzpatrick 5, Mary Jane Mackereth, Louise Hennekes 3, Marg Badber 5, Leslie Godfrey 22, Karen Sauter 4, Cathy Flynn 10.

OAK BAY (24) — Nancy Littley, Joanne Moretti, Donna Derry 1, Pam Trumpy, Sue Taylor 3, Karen Ross 2, Cindy Bray 6, Kathy Smapson 10, Kelly Jacklin, Thea Gibson 2, Beth Ruskowski.

ESQUIMALT (34) — Cindy Langlois, Pam Cox, Shelly Eveleigh, Robin Bartlett 8, Vicki Golden, Sharon Doherty 8, Debbie Lane 5, Gail Clarke 6, Betty Lewis 5, Paula Wareham 2.

DUNSMUIR (30) — Joanne Ridley 2, Carmen Johnston 2, Cathy Seniak 4, Shelley Canning 4, Marion Wilson 4, Cheryl Archer 14.

SPECTRUM (10) — Sue Bedwell, Donna Dickson 1, Jan Justice, Kathy Kozak, Pam Kozak, Liz Dye, Mary Doyle, Deb James 2, Lynn Larson 2, Stephanie Mudie 3, Charlene Cockrill 2.

RTYNOLDS (28) — Lynda Rogers 8, Clare Turner, Donna Rogers 6, Jodie Crossley, Cheryl Van Nice, Sharon Levins 8, Sue Dropper 6, Rhonda Keller.

CLAREMONT (34) — Lisa Atkinson 10, Jeanine Wright 10, Gale Prince 4, Kathy Wilkinson 6, Carmelita Olivotte, Lynn McKean, Karen Meimlich, Cathy Ambrose 4, Sandy Meimlich, Liz Fleming, Lori McCulloch.

PARKLAND (24) — Ann Stanhope 4, Marilyn Benn 10, Jean Sutherland, Kathy Salt, Dorothy Allan 2, Debbie Harris 3, Sylvia Russell 5, Charlene Eden.

Totems tough but . . .

Bays snatch victory

DIVISION "A"

	P	W	L	F	A	Pts
Mt. Douglas	5	4	1	353	252	8
Belmont	6	4	2	395	324	8
Esquimalt	5	2	3	256	290	4
Dunsmuir	6	1	5	333	511	2
Claremont	6	0	6	276	515	0

DIVISION "B"

	P	W	L	F	A	Pts
Oak Bay	7	7	0	503	326	14
Vic High	5	4	1	396	262	8
Reynolds	5	2	3	257	322	4
Parkland	6	2	4	183	211	4
Spectrum	3	1	2	358	417	2

Next games: Tonight — Esquimalt at Dunsmuir; Mt. Douglas at Belmont.

Steve Pescod grabbed a rebound and scored with three seconds remaining Thursday night to give Oak Bay Bays a 56-54 win over visiting Victoria High Totems in an exciting Inter-High Boys Basketball League contest.

Bays, provincial champions the last two years, needed a basket by Larry Dalziel with 14 seconds left to tie the game at 54-54. The win ran the Bays' unbeaten streak in league play to seven games and broke Totems' win streak at four games.

Forrest Partington, a six-foot-seven rookie, played an outstanding game on defence, holding Dalziel, who had 31 points Tuesday against Mt. Douglas Rams, to nine points. Partington, Tim Lampard and Richard Griffin topped Vic High with 12 points while Mark Higgins led Oak Bay with 17 points.

In the only other league contest Thursday, Parkland Panthers scored a 70-61 triumph over winless Claremont Spartans at Parkland.

Stu Montgomery topped the Panthers with 16 points, two more than Ted Inman. Grant Westmorland led Spartans with 25 points.

VICTORIA (54) — Forrest Partington 12, Pete Cavin 4, Dean Norris-Jones, Tim Lampard 12, Ken Wiens 7, Rod McKinnon, Doug Callbeck 2, Tony Carlson 1, Rick Pyatt, Dan Lissowski, Richard Griffin 12, Charlie Davis 4.

OAK BAY (56) — Mike Miller 5, Steven Leung 3, Mike Kennish, Doug Horne, Chris McMahen, Scott Noble, Charlie Fisher 4, Dennis Trumpy 3, Dave Richmond, Larry Dalziel 9, Mark Higgins 17, Steve Pescod 11.

CLAREMONT (61) — Gary Gawley 14, Ken Berry 8, Grant Westmorland 25, Raul Estrada 6, Mike Wyatt 4, Pat Sabourin 4, Rick Merrifield, Stu Westmorland.

PARKLAND (70) — Stu Montgomery 16, Mike Nauss 8, Sean Hunter 12, Lyle LeClair 2, Steve Akam 2, Greg Tredgett 6, Richard Nyren 10, Ted Inman 14.

Saints trim Blazers

CANADIAN DIVISION

	P	W	L	T	F	A	Pts.
Quebec	47	30	17	0	201	154	60
Toronto	47	26	19	2	202	177	54
Edmonton	41	23	16	2	158	140	48
Vancouver	45	21	22	2	139	147	44
Winnipeg	43	20	21	2	171	151	42
EASTERN DIVISION							
New England	46	25	19	2	159	166	52
Cleveland	46	20	24	2	135	151	42
Chicago	47	18	28	1	158	186	37
Indianapolis	48	10	35	3	107	197	23
WESTERN DIVISION							
Houston	44	29	15	0	206	137	58
Phoenix	50	24	20	6	171	165	54
Minnesota	44	24	20	0	183	149	48
San Diego	44	23	20	1	156	151	47
Baltimore	46	13	30	3	112	187	29

Next games: Tonight — Vancouver at Toronto, Houston at Minnesota, Cleveland at Edmonton, Baltimore at New England.

Canadian Division teams posted three of four World Hockey Association victories Thursday but Vancouver Blazers weren't among the winners.

Blazers took a 6-3 setback in Minnesota and saw their lead over last-place Winnipeg shrink to two points when the Jets rallied for a 5-3 win over Phoenix Roadrunners.

Former-Vancouver Canuck Don Tannahill scored twice for the Fighting Saints, who moved into third place in the Western Division, one point up on San Diego Mariners.

Blazers pulled to within a goal by scoring three straight times after Saints had jumped to a 4-0 lead. But Kevin O'Shea and Mike Antonovich scored in the last three minutes to preserve the win.

At Phoenix, Anders Hedberg scored late in the third period to snap a 3-3 tie and Bobby Hull followed with his 44th goal of the season for the Jets, who have two games in hand on the Blazers.

In other games, first-place Quebec Nordiques got three goals from Michel Parizeau in a 5-2 win over Chicago Cougars while Paul Henderson, Vaclav Nedomansky and Pat Hickey scored to give Toronto [illegible] Indianapolis Racers.

TORONTO (3) — Pat Hickey (26th), Vaclav Nedomansky (24th), Paul Henderson (25th); INDIANAPOLIS (2) — Nick Harbaruk (9th), Bob Whitlock (22nd). Attendance: 5877.

QUEBEC (5) — Michel Parizeau (16th, 17th and 18th), Serge Bernier (36th), Rejean Houle (21st); CHICAGO (2) — Larry Mavety (9th), Rosaire Paiement (14th). Attendance: 1768.

VANCOUVER (3) — Rob Walton (10th), Butch Deadmarsh (6th), Jimmy Jones (9th); MINNESOTA (6) — Fran Huck (18th), Don Tannahill (15th and 16th), Kevin O'Shea (8th), Gary Gambucci (6th), Mike Antonovich (13th). Attendance: 4979.

WINNIPEG (6) — Anders Hedberg (23rd and 24th), Bobby Hull (44th), Dan Spring (13th), Perry Miller (3rd); PHOENIX (3) — Dennis Sobchuk (18th), Rob Ftorek (6th), Don Borgeson (18th). Attendance: 7936.

West on TV

NEW YORK (UPI) — Jerry West, third leading all-time scorer in the National Basketball Association, has joined the staff of CBS television sports as an analyst of NBA broadcasts. West, who retired this year after 14 seasons in the NBA, will assist on regional games beginning Sunday, Feb. 9.

Braefoot wins

Braefoot successfully defended its Greater Victoria elementary school boys volleyball championship Thursday, defeating Hampton, 3-1, in the best-of-five final at Rockheights Elementary School.

Bechtold on target

	P	W	L	T	F	A	Pts
Esquimalt	33	22	6	5	165	97	49
Victoria	32	18	8	6	202	111	42
Juan de Fuca	30	12	13	5	144	130	29
Fuller Lake	30	10	16	4	131	167	24
Cowichan	27	10	17	0	108	169	20
Saanich	33	8	23	2	131	191	18

Interlocking games with North Island league.

Next game: Saturday — Fuller Lake at Cowichan.

Gary Bechtold scored four goals Thursday night to power Esquimalt Buccaneers to a 9-3 win over Nanaimo Buccaneers in Vancouver Island Junior B hockey action at Esquimalt Sports Centre.

John Entzminger with two, Kevan Kennedy, Murray Allen and Paul McDonald were the other scorers for Esquimalt, which jumped into a 3-0 first-period lead and exploded for five more goals and an 8-1 lead in the second period.

Mickey Wilgress, Dave Burgoyne and Grant Currie

Hockey scores

Ontario Major Junior
Toronto 4, Peterborough 4.
Sudbury 5, Ottawa 2.
Quebec Major Junior
Sherbrooke 2, Three Rivers 2.
Quebec 1, Cornwall 6.

COUGAR Hockey
Saturday 8:30 p.m.
Memorial Arena
Event No. 24
VICTORIA COUGARS
take on
WINNIPEG
MEL BRIDGMAN
CENTRE
Adults $3.00, Youths and Senior Citizens $1.75
Children Under 12 $0.75

E & N line

Anderson backs passenger service

PORT ALBERNI — Comox-Alberni MP, Hugh Anderson, has asked the Canadian Transport Commission to refuse a bid by the Esquimalt and Nanaimo Railways to cancel their passenger service between Victoria and Courtenay. Anderson has asked the commission to help enhance passenger service instead of discontinuing it.

In a letter to the CTC, Anderson supported a petition from the Associated Chambers of Commerce, which opposed the proposed cancellation of passenger service by the E and N, owned by Canadian Pacific Rail. Anderson has made it one of his goals to extend the CPR service from Courtenay to Port Hardy.

In calling for the refusal of the proposal to cancel passenger service, Anderson's letter to the CTC said that in recent years the service on the railway had deteriorated badly, and that scheduling makes it almost impossible for northern Island residents to use the passenger service, because of scheduling of arrival and return hours.

"The gradual deterioration of stations and equipment has made it a most unattractive method of travelling and, in my opinion, the railroad itself has discouraged passengers from using their service," Anderson said.

He cited traffic snarls on the Island Highway and the forecast gas shortage as reasons for upgrading rail service and for extension of the CPR tracks north from Courtenay.

"As years go on, I feel this will be the salvation of our transportation problem on Vancouver Island," he told the CTC.

— Craig Meredith

Site for Kingsview Development project covers 505 acres

Kingsview Development

Residents lose again, court upholds bylaw

By LORRAINE ATHERTON
Colonist Reporter

After a few minutes of deliberation Thursday, a B.C. Court of Appeal in Victoria upheld a north Cowichan land-use bylaw allowing a mammoth subdivision which had been at the centre of controversy for more than two years.

The handful of people who attended the two-day appeal hearing was in sharp contrast to the hundreds of residents who jammed North Cowichan's municipal hall for 17 hours of public hearings on the proposed development in March 1973.

Mr. Justice Hugh A. MacLean, presiding at the three-judge-appeal hearing, said the "very careful judgment" given by Supreme Court judge H. C. McKay in January 1974 "is not one which should be reversed by this court."

M. Justice McKay ruled that residents had been given sufficient information in a presentation by the developers, Kingsview Properties Ltd. of Vancouver, and that opponents had been given ample opportunity to voice objections.

In their application to have the bylaw quashed, 96 residents alleged that council acted in bad faith by refusing to discuss the mini-town project at public hearings.

In his presentation to the appeal hearing, J. J. Gow of Victoria, counsel for the residents, argueed that council had acted unreasonably in approving the land-use contract, and had not given "due regard" to factors set down in the Municipal Act — such as future public costs, overcrowding of land, adequate access, and community goals.

Residents opposing the 1,250 unit development fear their municipality will have to cope with a new town of Duncan's population, but without any supporting services.

Water supply, sewage, roads, fire protection, and health and social services have not been adequately planned, the residents claimed.

Gow contended that in the face of those problems and with no planning reports, no reasonable council would have approved the development.

David Williams, representing the North Cowichan council, said that unreasonableness did not constitute grounds for a court to overturn a municipal council's dicision.

Bylaws are not open to review by the courts as long as a council has acted "honestly and within the limits of their powers," Williams said, citing previous court decisions

When asked by a judge if councils may act "blindly," Williams replied: "Yes, they can act blindly, if honestly . . . the law goes that far."

Council's original bylaw which authorized signing of what has been called "a blank cheque land use contract," was quashed by the B.C. Supreme Court in February 1973.

After a round of stormy public hearings, council amended and approved the contract, but residents went to court again.

The development is planned for 505 acres on the Slopes of Mount Tzouhalem. Kingsview originally proposed 1,330 single family homes, an area of apartments, a small shopping district and greenbelts, to be developed over 10 years.

Three-day Liberal caucus begins in Port Alberni

PORT ALBERNI — The B.C. federal Liberal caucus is meeting in Port Alberni today, Saturday and Sunday.

Hugh Anderson, MP, chairman of the B.C. caucus, said Tuesday the Friday meeting will be open to the public.

A radio hook-up will be set up to allow people at home to phone their questions to the caucus members during a live broadcast. Three radio stations will broadcast the meeting from Port Alberni's recreation centre.

Attending the meetings will be four senators from B.C., one cabinet minister, and seven MPs.

The members of the B.C. federal Liberal caucus are: senators Nancy Heath, George Van Roggen, Guy Williams, Ray Perrault Revenue Minister Ron Basford, and MPs, Iona Campagnolo, Simma Holt, Art Lee, Len Marchand, Jack Pearsall, and Marke Raines.

On Saturday, the caucus will hear briefs from eight organizations. Meeting with the caucus will be representatives from the West Coast District Council of Indian Chiefs, the student council of Alberni district senior high school, the Pacific Trollers Association, the Port Alberni chapter of the International Woodworkers of America, the Port Alberni Realtors Association, the Alberni-Clayoquot Region Board, the B.C. Construction Association, and the Hadassah-Wizo organization of Vancouver.

The meetings are the third in a series of background briefings sessions by the caucus, designed to keep members in touch with current issues.

Earlier meetings were held in Vancouver and Vernon, and further meetings are planned for other locations in the province. Anderson has said that he would like to take the caucus into the Yukon to hold a series of meetings there.

Basford
. . . in Port Alberni

Parksville company to expand

Thompson Machine Works in Parksville has been granted a $125,000 loan by the economic developement department.

The funds will be used for expansion of existing facilities.

The company manufactures boats and specializes in tugs and fish boats more than 28 feet in length. The company also manufactures logging equipment for the central area of Vancouver Island.

In announcing the repayable loan, Economic Development Minister Gary Lauk said it would enable the company to employ up to 30 people on a year-round basis.

Information calls to cost 25 cents

British Columbia Telephone Co. on Feb. 15 will start charging 25 cents on information calls if the number requested is in the directory, a company spokesman confirmed Wednesday.

The company must give 15 days notice for this new charge and for rate increases approved earlier this month by the Canadian Transport Commission.

"Feb. 15 is the suggested date," the spokesman said, indicating that notice would probably be given in the next day or two.

Calls to Information will be toll-free if the number is not in the directory or if the call is made from public places where a directory is not available.

Nor will handicapped callers be charged. If a person has trouble finding a number and has a reasonable explanation, there will be no charge.

The company has said it will use the honor system in making the charge. It will be added to the subscriber's phone bill in the same way as a long-distance call.

Youth music camp also needs money

COMOX — The financially-plagued Courtenay Youth Music Camp is very important economically to the entire Comox Valley, and worthy of financial or any other help possible, Ald. Dennis Coleman said this week.

He said the camp was just as important as the Forbidden Plateau ski area as "top-notch publicity for this area."

Coleman said he thinks council will better serve the community by giving the CYMC a grant rather than considering a grant to put tourist brochures on ferries.

The CYMC, now in the process of conducting its first province-wide fund-raising campaign, has asked Comox for a $1,000 grant.

The two-month summer camp has been held in Courtenay for the past eight years.

'Property owners taxed enough'

Council seeks more grants

By JOHN HENDERSON
Colonist Correspondent

PORT ALBERNI — A letter sent by the B.C. School Trustees' Association to all local school boards last week sparked an immediate reaction from Port Alberni city council this week.

The letter stated that the 18.2 per cent increase in basic school aid, announced by Education Minister Eileen Dailly last December, would in most cases be inadequate for local boards to meet the increasing costs of education.

District school superintendent Ron Lyon has since confirmed that the district's 1975 provisional budget is 30 per cent above last year, and that the provincial increase will apply to fewer than 90 per cent of the budgeted items. An increase in the school property tax mill rate seems inevitable, he said.

Council unanimously passed a motion to advise the education minister and finance minister that "the burden of increased school costs put on property owners in the Alberni Valley was "completely unacceptable."

Proposing the motion, Ald. George McKnight said such an increase in property taxes for this purpose is "intolerable," and that he favors Premier David Barrett's proposal that funds for education should be found in other sources.

"I don't know what the other sources may be," McKnight said, "but they will simply have to come up with them. We cannot continue with this situation."

Prisoner charged in cell beating

NANAIMO — Ricky Dale Beeman, 25, of Nanaimo, Thursday elected trial by judge and jury on a charge of assault causing bodily harm.

Beeman was charged after William Pretula, 50, was beaten in a jail cell at Nanaimo police station early Thursday morning. No explanation of why the attack took place was available.

Police said Pretula was in jail under a section of the liquor act, and Beeman was being held in cells, pending a court appearance Friday. He is charged, along with two other men, with three counts of attempted murder, escaping custody, forcible seizure of a district woman and assault causing bodily harm, all laid No. 29.

Beeman and the other men, were to appear in court today, to hear the outcome of a B.C. Supreme Court ruling on whether provincial court Judge Jack Caldwell overstepped his authority in allowing a preliminary hearing to proceed while two of the accused were not represented by counsel.

No date has been set for the preliminary hearing on the latest assault charge.

Also in court Thursday, Richard Earl Bowick, 32, of 108 Fifth St., was jailed for seven days after he pleaded guilty to a charge of failing to appear in court last month.

Bowick also pleaded not guilty to charges of common assault and shoplifting and will face trial on March 14.

Conservative party policy workshop set

First steps in forming provincial Conservative party policy will be taken this weekend at a workshop on housing and land use at the Mexicana Motor Inn in Courtenay.

The workshop will be the first in a series to be held through the spring covering various topics, and decisions taken after the sessions will be placed before the membership so that policy can be decided before the next provincial election.

The province's only Progressive-Conservative MLA, Dr. G. Scott Wallace (Oak Bay), will attend the workshop, along with two federal MPs — Allan McKinnon and Donald Munro.

Extensive background papers have been sent to representatives on the Land Commission Act, government responsibility at various levels, the responsibility of the private sector, government subsidies and rent control.

City probes 'dirty dogs'

NANAIMO — The city parks and recreation commission will investigate complaints that a city park is being fouled by dogs.

The complaints involve Newcastle Avenue Park, which stretches north and south along the waterfront, above a promenade between the Pearson Bridge and the Nanaimo Yacht Club. The area has long been used by local residents for walking their pets.

A commission spokesman said if the complaints are found to be valid, the area could be posted to outlaw dogs in the park.

Mill delays re-opening

HONEYMOON BAY — A delay in installation of pollution control devices and general repair work are the reason why Western Forest Industries will not resume operations at its mill here until Monday.

The company laid off 225 men Dec. 20 due to the depressed lumber market, and was planning to re-open this week.

A spokesman for the company said Thursday that the mill will only be operating at a 60 per cent capacity when it starts production next week.

Order halts preliminary hearing

NANAIMO — Ralph Hutchinson, crown agent, said this week that a temporary order has been granted in British Columbia Supreme Court against continuing a preliminary hearing of three men accused of escaping lawful custody from the Nanaimo Airport Nov. 27.

Hutchinson said the order was granted by Mr. Justice Lloyd McKenzie in Vancouver Wednesday, upon application by counsel for Ricky Dale Beeman, 25. The other two accused are Robert Moyse, 19, and Claire Wilson, 24.

The hearing will be delayed until a Supreme Court judge decides Friday whether a writ of prohibition should be granted.

Notice of motion for a writ of prohibition was served on Judge Jack Caldwell of Nanaimo provincial court Jan. 23. It said the judge had exceeded his jurisdiction in not granting an adjournment Jan. 21, so that the accused could have counsel present.

Strike averted

PORT ALBERNI — A strike by members of the Canadian Union of Public Employees, Local 118, against the Port Alberni parks and recreation commission, was averted Thursday one day before it was scheduled to start.

The commission has requested, and the union agreed, that a provincial mediator be called to resolve the conflict over wages for five outside utility men.

CUPE local president Barry Bowman originally said that the union did not consider the matter serious enough to call in the government.

Earlier this month utility men working for the local school board received a 27.5 per cent increase. The commission's final offer was an increase of 17.5 per cent.

The union considered this offer "totally inadequate," Bowman said.

More Island News *Page 6*

McCreadie
. . . won't return

Esquimalt alderman staying up-Island

Commuter will quit

Esquimalt's long distance alderman has decided to quit.

In a letter received late Tuesday by municipal clerk George Merz, Ald. George McCreadie said he will give up Friday the aldermanic seat he has held since 1971.

Since last summer, McCreadie has commuted to council meetings from his home in Campbell River.

McCreadie, a chartered accountant, said Wednesday night he had decided to stay and work in Campbell River and not return to Esquimalt as he had once intended.

At the Jan. 20 council meeting Ald. Larry Mann suggested a motion aimed at McCreadie:

Mann's defeated motion requested the province to change the Municipal Act to bar non-residents from holding elected municipal office.

Mayor Art Young said McCreadie's resignation would be received by council Monday and a byelection would be held within the next 45 days.

Young said McCreadie's financial expertise would be missed by council.

"I hope we can replace him with someone with the same professional capacity," he said.

Fishermen want better rescues

VANCOUVER (CP) — Delegates to the United Fishermen and Allied Workers' Union convention approved a resolution calling for improved rescue service on the coast.

Road report

Nanaimo RCMP said about six inches of snow fell in the area Thurdday, but the main highways were clear of snow. Side roads were tricky, but no major accidents were reported.

Port Alberni RCMP said three inches of snow fell in the area, main highways were clear but expected to become wet and icy overnight.

The weather office in Victoria reported that the whole of Vancouver Island, including Victoria, can expect snow today.

271 LOTS FOR SALE

ASKE

ASKE Construction Ltd.

BUILDERS LOTS FOR SALE

1—Corner lot in new subdivision, Gordon Head, fully serviced. $20,000.
2—Highview lot in Esquimalt facing east. Fully serviced. Comprehensive plans included. $25,500.
Please call 656-1162 evenings or 477-9547 office.

MELTON

REAL ESTATE (B.C.) LTD.
912 DOUGLAS ST.
386-7551

BUILDERS RENOVATERS

Gorge waterfront lot — 7150 sq. ft. with sound and solid 2 bedroom house-approved plans for 1640 sq. ft. home to be built around existing structure — present mortgages total $35,000 — Full price $48,500. Real good profit to be made here. Dale Vieweder. MLS 10557. 383-1047.

BROWN BROS. on LANSHARD
385-8771 (ANYTIME)

2 ACRE LOT METCHOSIN

Situated in a quality subdivision of better class homes. Treed lot with water, and hydro available. This well located property has a first mortgage of $12,000 at 10% and is reasonably priced at $19,500. For further details phone DOUG LEDDING.

PLAN FOR FUTURE

R2 ZONED 100x123 IN LOVELY SIDNEY. CLOSE TO ALL AMENITIES.
DO McMYNN 656-1459
CHAMPION REAL ESTATE 388-4477

SOOKE

2 serviced lots in Sooke Village ideal for building or your mobile home.
1. Nearly 1 acre cleared and fenced, $15,000, vendor may carry.
2. ½ acre level lot in good area. Asking $12,500.00.
For info on these or other Sooke Properties call PAT THERRIEN 642-5138 or BOB KELLING 383-3860 or ISLAND PACIFIC 388-6231.

2 LOTS FULLY SERVICED SAANICHTON

8400 sq. ft. $17,000
9600 sq. ft. $17,500
479-4686

CENTRAL SAANICH

1.49 acres good arable soil, ready to build a house on. $24500. (MLS)

NORTH SAANICH — near Amity Drive, three one-half-acre sea view lots on city water. Between $21,000 and $23,000.
IAN BOORMAN 386-7521 anytime
BOORMAN INVESTMENT CO., LTD.
1111 Government St.

REWARD

For anyone owning private property or lot suitable for siting a mobile home, I will arrange for septic, water and electric. O.A. Reward yourself to an extra income of $50 to $100 per month. Write Robin Hood Sales, P.O. Box 4102, Victoria, B.C.

CORDOVA BAY
2 BEAUTIFUL ADJOINING LOTS
Approx. 2¼ acres each totalling 5½ acres, tall fir cedar trees (some timber). Excellent property with future potentials. MLS. Details call
386-2111 D. BECKNER 477-4994
MONTREAL TRUST CO.

BREATH-TAKING VIEWS

from this .49-acre building lot overlooking Saanich Inlet. $74,500. CALL BOB KOHLRUSS 479-5971 or 388-6231, Island Pacific Realty.

SOOKE

.27 acres partially wooded lot, close to Sooke Basin on Manzer Road. Turn left on Manler. Sign is on property. ¼ mile off Sooke Road. MLS. $11,200. HUGH YEREX, 592-2407 or 479-8169.
WHYTE and GOWER
OAK BAY PROPERTIES LTD.

LARGE TREED LOT NEXT TO Government House on Richardson in new sub-division next to a charming old Tudor home.
DOUG BAVINGTON
385-7761 Res.: 598-3929
D. F. Hanley Agencies Ltd.

BEAUTIFUL LOTS
$19,500, $20,500, and $22,500. Treed and parklike. Fully serviced and full length closed-in culverts. Easy terms. Close to Brentwood Bay. Marchant and Hagen Roads. See signs.
MARCONI REALTY 386-3941

WALFRED ROAD

BRAEMER HEIGHTS. 2.03 Acre lot, $26,500. CALL BOB KEELING 383-3860 or PAT THERRIEN, 642-5138 or Island Pacific Realty, 388-6231.

BRENTWOOD

Nine treed lge. lots on sewer. 1 blk. to the sea. Price from $20,000. Builders terms available.
385-9741 STAN TRONT 477-2829
HENDERSON REALTY LTD.

SEAVIEW LOT

Large seaview lot on new cul-de-sac in Saanichton. All services underground including hydro, telephone and cablevision. $20,000. Unicorn Homes Ltd., business 386-0130, residence 386-9930.

LOTS—$12,950

Averaging 70x130 each, sewers, piped water, paved road. Choice treed area of modern homes. Cowichan Bay, close to marina, fishing. Call G. CHAN, 386-2955 or res. 477-3178. Mayfair Realty.

DEVELOPERS
4 building lots on sewer. Located in Saanich West near all levels of schools. Tentative approval of subdivision has been received.
DOUG REID, 479-5761
Douglas Realty Ltd.
385-8784

SOOKE WATERFRONT LOT

87x200, price $25,000. Call Julie Manness 477-0191, Royal Trust Real Estate Department, 4082 Shelbourne Street.

UPLANDS BY OWNER
$38,000
Fully serviced
Phone 656-4891

TEN MILE POINT

Beautiful ½-acre lots for sale. Or will build to suit.
K. M. ELLINGSON & SON LTD.
652-2640

HIGH ROCKY LOT ON QUIET street in desirable Cedar Hill, Doncaster area, near school, golf course and shopping. $23,000. 592-9584.

ONLY $16,000
50'x120' lot for sale on McKenzie Ave. Opposite Testing Station. 658-5235.

BEST AVAILABLE ANYWHERE. Summer swimming in beautiful Glen Lake. $16,000-$17,500. Large lot, lots of trees. 478-6268.

BROADMEAD
View lot, 75x130, reduced for quick sale. Phone owner, 598-5812.

271 LOTS FOR SALE

LOTS IN COLWOOD $16,500

These lots are moving fast. Last week I had 12 lots available, now there are 3 left. If you want a lot in Colwood you better hurry.
Bob Paul 478-5561, 478-2477
BLOCK BROS. REALTY LTD.

SECLUDED HIDEAWAY

This large (over ½-acre lot) in the BROADMEAD area, will provide PEACE and QUIET for years to come. You can build now or later $32,000 call:
477-1841 AL POTTAGE 479-2716
BLOCK BROS. REALTY LTD.

273 PROPERTY FOR SALE

40 BEAUTIFUL ACRES, MAPLE Bay, 4 miles from Duncan, ½ mile from the ocean. Modern 2000-square-foot home. 4 bedrooms, 2 full baths, rec. room, fireplace. There is a huge barn and 50 fruit trees. The property is completely cleared, and the rolling meadows are fenced and cross-fenced. There is a delightful ¼-acre duck pond, which abounds with bird life. Deer can be seen at most anytime of day. $20,000 down, and assume 10½% financing or the owner will trade for equity in property located in the lower mainland or Victoria area. 743-2847 after 6.

LOWER PRICES ON LAND BUY NOW BEFORE SUMMER

10 acres Willis Point	$79,000
3 Acres Sooke	24,000
1 Acre Willis Point	19,000
.75 Ac. city water, Chemainus	10,000
24 Acres Salt Spring	49,900

Only $5000 down on this and vendor will carry balance.
Allan Klenman Town and Country Realty Ltd. 382-7276.

ALMOST 3.5 ACRES

With a 3-bedroom 1½ bath, full basement house. Good sub-division development — 16 Lots possible in a sewered area in Saanich backing onto a wooded park. Further details with:
R. JOHNSON or W. MICHAELS
382-4251 anytime
RITHET AGENCIES LIMITED
714 Fort Street, Victoria.

ESQUIMALT AREA WAREHOUSE PROPERTY
11,650 sq. ft.
$65,000
Call MARGARET WILSON
386-2911 or 383-4569
Homefinders, Wall & Redekop

EXCEPTIONAL BUILDING LOT
1.3 acres on Finlayson Arm Rd. Treed, with creek through property.
Asking $21,500
ERNIE SERONIK
385-8784 478-8696
Douglas Realty Ltd.
385-8784

PROPOSAL CALL-DEVELOPERS
1.64 Acre site, plus others at bargain prices. Please call:
GORD. G. COWAN 384-0212
RATHER Realty Ltd.

ARIZONA PROPERTY FOR SALE on duplex lot and one mobile home lot. By owner. Choice location. Call Andy 598-1428.

DEEP COVE, 1.07 ACRES, treed. Holding property. $18,000. 388-3239, 4:30-5 p.m. weekdays.

HIGH QUADRA, VIEW BUILDING lot. $24,000. 479-7931.

½ ACRE SEAVIEW LOT IN METCHOSIN, $30,000. 478-7664. No agents.

274 PROPERTY WANTED

MELTON

REAL ESTATE (B.C.) LTD.
912 DOUGLAS STREET
386-7551

TRADE FOR LOT

Owner of this cute and cosy 2 bedroom WATERFRONT home in Victoria, value $44,000 wishes to trade $12,000 equity for clear title building lot, anywhere south of Nanaimo; info: Dale Vieweder 383-1047.

BROWN BROS. on LANSHARD
385-8771 (ANYTIME)

BUILDING LOTS URGENTLY REQUIRED
Please call Ted Graves

WE ARE BUYING

Any and all land with immediate development potential. Will buy land in its raw state, partially developed or developed if it has the potential for residential, rural or acreage-sized lots. Please call Rick Hawkes, 384-7128 or 478-8355.

CASH

For lots or acreage, phone Kasapi Construction. 386-6191.

280 ACREAGE FOR SALE AND WANTED

P.R.B.

P. R. BROWN AND SONS LTD.

CENTRAL SAANICH VIEW LAND

10 acres of pasture and shade trees, fenced, drilled well, irrigation pond and beautiful view homesite of Mt. Baker, valley and straits. Asking $85,000. Terms.
385-3435 AL VICKERS 652-2257
P. R. BROWN AND SONS LTD.

51 BEAUTIFUL ACRES, MOSTLY cleared with some lovely trees and views and highway frontage. Cobble Hill area, adaptable for multiple uses. Deep well with plentiful water, 4 year old, 3,000 sq. ft. ranch style, 4 bedrooms, 2 baths designed and constructed with pride in workmanship. Must be inspected to be fully appreciated. For appointment phone 384-8001. Priced $250,000 (10525).
384-8001 BUD ZUCK 598-7215
The Royal Trust Co.

2.55 ACS.

Country acreage — treed — hydro available — located off Kangaroo Rd., nr. Sooke Rd. $26,900. M.L.S. — 10768.
479-1667 Cathy Atkins 479-5127
J. H. Whittome & Co. Ltd.,
Royal Oak Branch

DEVELOPERS NEED LAND

Must be suitable for condominiums, or townhouse development. Will look at any parcel at any price. BOB KOHLRUSS 479-5971 or 388-6231 Island Pacific Realty Ltd.

SAANICH — 2.49 Ac. City Horse Farm, 5 corrals. Home.
METCHOSIN — 7.5 Ac. city type home, 4 BR., 2 blb. lge. barn. $95-5171 THE ZIEGLERS 592-1768
CANADA TRUST

WANT 100 ACRES

Or more in Happy Valley or Metchosin area as holding property.
TED BOWDEN — 479-1479
NATIONAL TRUST—595-2961

5 MILLION SQUARE FEET OF choice land out Sooke way. Treed and arable, not rockpile. $44,500. DAR GARSIDE, 384-8001, The Royal Trust Co.

HIGHLANDS, 10 ACRES, $38,900. Lovely treed, semi-rocky terrain with creek, clusters of native trees, distant mountain views. Large road frontage. 479-3866.

40 ACRES POTENTIAL RECREATIONAL land available for lease. Wooded varied terrain, close in. Possible mobile home site. Victoria Press Box 574.

7.3 ACRES — 2 ACRES CLEARED with good building sites. Ideal for livestock. Has partial sea-view. By owner for $31,900. Phone 642-5670.

DASHWOOD REAL ESTATE
(Qualicum) Ltd. 752-9266
Parksville—Qualicum Specialist

285 UP-ISLAND PROPERTIES

PARKSVILLE

Nicely finished and beautifully carpeted 2-bedroom condominiums, walking distance to the centre of Parksville — over 1000 square feet — only $29,850 and eligible for 95% financing. If you quality you may move into your new home for less than $2000 down payment. Call or visit us today about this outstanding opportunity.
Custom-built new home with spectacular view overlooking Nanoose Bay and 25 miles of wooded hills all the way to Mt. Arrowsmith. Southern exposure, 3 bedrooms, 2 bathrooms, 3 sundecks, almost 1 acre lot naturally landscaped and covered with oaks, arbutus and pines — very well priced at $62,500.
26 acres with year-round stream in the beautiful farm belt of Parksville with majestic back drop of Mt. Arrowsmith — 660' frontage at the end of good road — terrific bargain at $45,000.
For these and other outstanding properties in the Parksville-Qualicum area and the Islands call Albert Mazzarotto evenings 468-7478 or Joyce Neill 248-3872. Nanaimo Realty Co. Ltd., P.O. Box 1088, Parksville, B.C. Ph. 248-6167.

OCEAN VIEW DOLPHIN BEACH

Beautiful 3-way view of ocean and overlooking Schooner Cove. Just 10 min. S.E. of Parksville. Access to beach. Quiet location yet close to marina. Good fishing. Very sturdy, "Quality", Conv. style, 2-bedroom home with garage. Built for owner with an eye towards relaxed living. Kitchen has large built-in charcoal barbecue. Living room features built-in stereo speakers and lovely fireplace. Downstairs could be extra bedroom and rec room or workshop. Heated by noiseless elect. forced-air furnace. Almost ½ acre. Has garden and frame tool shed at back. Asking $58,300.00. Nanaimo Realty Co. Ltd. 754-2311 Mar Campbell (evenings) 468-7485.

5 ACRE SEMI-WATERFRONT.

A beautiful 5 acre property at Fanny Bay just 14 miles south of Courtenay on Island Highway overlooking Baynes Sound. 1100 sq. ft. full basement home, 24x26 workshop, 50x60 barn, and 10x20 outbuilding. Gently sloping land with meadow producing 1000 bale annual hay crop. Orchard of apples and pears. D.O.T. wharf nearby for boat mooring. ¼ mile north of Fanny Bay Inn. Financing available. $20,000 will handle. Asking $60,000.
CY PECKNOLD, Residential
334-3768
NANAIMO REALTY (Courtenay) LTD. 334-3124

COBBLE HILL

Needs redecorating but basically a solid 3 bedroom starter home with a family kitchen, comfortable living room with heatilator fireplace and a ½ acre of fruit trees and garden at a very realistic price of $28,500. Just 28 miles from Victoria.
RICK KALLSTROM 385-8784
JOAN HOPPER 652-3103
Douglas Realty Ltd.
385-8784

DISPLAY HOMES OPEN FOR YOUR INSPECTION

Thursday, Friday and Saturday, Jan. 30th, 31st and Feb. 1st, 1975. 1:30 - 4:30 p.m.
East towards Maple Bay
Watch for Signs
Prior viewing phone Sandy Medler, 746-6329; Bob Swanson, 746-6860 or Fred Chown, 746-6848, or office, 746-5171.
H. W. DICKIE LIMITED
70 GOVERNMENT STREET
DUNCAN, B.C.
"WE SELL THE ISLAND"

QUALICUM VILLAGE

RETIREMENT — INVESTMENT BUILDING
These attractive lots located only a few minutes drive from (a) sandy beaches, (b) golf courses, (c) village stores, (d) boat rentals. Large lots (80x120), water system, hydro, telephone, paved roads, and nicely treed. Full price only $9,600. Only two lots left. For more information or to view, contact Dave McLaughlin personally, c-o Nanaimo Realty Co. Ltd., Box 518, Nanaimo or phone 754-2311 or eves. 753-5847.

DENMAN AND HORNBY ISLAND

RECREATIONAL LOTS AND SMALL ACREAGE
These islands have small populations, excellent ferry systems, good beaches and parks, area of excellent fishing, oysters, clams, etc. Have available treed lots from ½-acre to 3-acre size. Excellent selection. Prices from $5,500 to $25,000. Terms available. For more information or to view, contact Dave or Frank McLaughlin c-o Nanaimo Realty Co. Ltd., Box 518, Nanaimo or phone 754-2311 or eves 753-5847.

RIVERFRONT—900' O'N 7½ acres of wooded beauty hugging the banks of the Browns River. Placed in a landscaped clearing with flowers, trees, and shrubs, and on the edge of the rippling waters is a beautiful 3½ years old, 1200 sq. ft. four-bedroom home mastercrafted by the man who also built the second large home of logs lending to the rustic beauty of this remarkable retirement estate. Words inadequately describe this property so call me now to view. Priced realistically at $82,500.
NANAIMO REALTY (COURTENAY) LTD. 334-3124
CY PECKNOLD—RES. 334-3768

5 ACRE SEMI-WATERFRONT. A beautiful 5 acre property at Fanny Bay just 14 miles south of Courtenay on Island Highway overlooking Baynes Sound. 1100 sq. ft. full basement home, 24x26 workshop, 50x60 barn, and 10x20 out-building. Gently sloping land with meadow producing 1000 bale annual hay crop. Orchard of apples and pears. D.O.T. wharf nearby for boat mooring. ¼ mile north of Fanny Bay Inn. Financing available. $20,000 will handle. Asking $60,000.
NANAIMO REALTY (COURTENAY) LTD. 334-3124
CY PECKNOLD RES. 334-3768

5.89 ACRES

BEAUTIFULLY TREED GENTLY SLOPING
Yellowpoint road
Only a Short Way
From Yellowpoint Lodge
$27,500
GORDON STEVENSON
British American Realty Ltd.
385-1431 or 479-7692

The Cedars

380 Brae Rd., Duncan
1, 2 or 3-bedroom suites from as low as $21,000. W-W carpets, drapes, stove and fridge. Close to shopping and business section, excellent financing available. To view — 748-2397 or call at Ste. 101, 380 Brae Rd., Duncan.

DUNCAN ON ROTHWELL PL. off Jaynes Rd. By builder — open house, Sat. and Sun. New 3 bedroom, 2 bathroom, 1260 sq. ft. home. Large fireplace and wall-to-wall carpet. $44,900 Duncan 748-3309 or Victoria 598-2994.

CHOICE DUNCAN ACREAGE ON Trans-Canada Hwy. 9 acres, level, cleared and fenced, 3-bedroom rancher, 5-stall barn. Net taxes $85. Price $67,000. Call G. Devlin, 385-2725 or 384-4960.

2 ACRES, 3 BEDROOM, PATIO deck, sunken living room, garage, $44,000. 743-5362, Cobble Hill.

56 LARGE, FULLY SERVICED lots, Nanaimo area. Phone Duncan, 748-8406 evenings.

EAGLE REALTY LTD.
Box 1060 Parksville, B.C.
Telephone 248-6191

290 FARMS FOR SALE AND WANTED

FOR RENT
8-ACRE FARM PROPERTY. 3-BEDROOM HOME, ALL CONVENIENCES, BARN, CHICKEN COOP, STALLS FOR 4 HORSES, FRUIT TREES, CLOSE-IN. REFERENCES REQUIRED. $500 PLUS UTILITIES. 1-YEAR LEASE AVAILABLE. REPLY TO VICTORIA PRESS, BOX 630.

NORTH SAANICH

20 acres in four 5-acre parcels. 3 bedroom renovated house, stalls for 13 horses. Large loft for hay, fenced and cross fenced. $170,000. Some terms. CALL WILF DAVIES 656-5002 or 388-6231 ISLAND PACIFIC REALTY LTD.

290 FARMS FOR SALE AND WANTED

SECLUDED 18 ACRE FARM ESTATE

Beautiful mature orchard hillside near Victoria, 12 acres woods, 6 acres cultivated for gentleman farmer, charming modernized farm house, pond, barns spectacular view, comfort, peace, privacy. Contact owner, Victoria Press Box 548.

293 GULF ISLAND PROPERTIES

GULF ISLANDS TREED LAND

Buy now for investment and summer use. Four beautiful treed lots with over 90 feet of deep clear waterfront. Excellent anchorage and swimming. One ½-acre on Mudge Island at $14,900 with $3,000 down and $125 per month at 9¾ per cent! Another on Ruxton Island $12,500 cash. For these and more phone or write Glen Galloway personally, Box 518, Nanaimo, B.C. Phone days, 754-2311 (leave message c-o Nanaimo Realty Co. Ltd.) Evenings: 758-5537.

SALT SPRING ISLAND

Neat and cozy .. 2 bdrm. Cottage; wall-to-wall throughout; on .44 Acres wooded lot close to Ganges. $28,000. terms.

ALSO

Spacious, beautifully designed new 3 bdrm. home; large L.R. with fireplace; separate D.R., cabinet kitchen also with dining area; utility room; on 3½ acres with panoramic ocean view. $54,900.
MRS. VALDEZ — 537-2329
(Ganges)
Homefinders, Wall & Redekop

SALT SPRING
Beautiful view lot in Hundred Hills Development near Ganges. Two-thirds of an acre with municipal water. View over Ganges Harbour to Active Pass. Reasonably priced at $17,500. For further details contact: PAT STYLES, 598-3321 or 592-7405.
JACK MEARS OAK BAY REALTY LTD.

RECREATIONAL PROPERTY
½ acre building lot. Water, power. Magic Lake Estates. Pender Island. 642-3524.

RECREATIONAL PROPERTY
½ acre building lot. Water, power. Magic Lake Estates. Pender Island. 642-3524.

SPELL IT OUT

When you have something to sell, the easiest way to find a buyer is to spell it out in print! You do that by placing a low-cost Classified Ad in the newspaper, telling our readers what you have to sell. We'll help you today! Give us a call at 386-2121.

294 MAINLAND AND OUT OF PROVINCE PROPERTIES

A PLACE IN THE SUN
Lots for sale in a planned community with Marina and Golf Course in the lovely Cayman Islands, British West Indies.
About ¼ acre or larger from $8,900 to $16,900, some on canals for your boating pleasure. 10% financing or discount for cash.
These Caribbean Islands steeped in history, with a population of 10,000 friendly people offer glorious sandy beaches, clear blue-green waters for scuba diving, trade winds for sailing, vegetation of palms, coconuts, bananas, avocados, poinsettias, hibiscus and more.
Leisure living can be yours. NO PROPERTY OR INCOME TAX HERE.
Talk to and hear about other Canadians who have already seen and bought in this developing "off-shore" investment area. B.C. Government Superintendent of Insurance approval propspectus. Phone: RUBY REID at 598-3321 and JOHN HOLMS at 598-3344.
JACK MEARS
OAK BAY REALTY LTD.

REAL ESTATE

DON WHYTE

HOMES ARE SELLING

Our competent sales staff has demands for many different properties, particularly 2 and 3 bedroom homes in the $40,000-$60,000 range. If you're contemplating selling and would like an up-to-date market evaluation

CALL US NOW
at 592-2407
Whyte & Gower
Oak Bay Properties Ltd.
2227 Oak Bay Ave.
592-2407

"CHANGE OF NAME ACT"
(Section 6)
NOTICE OF APPLICATION FOR CHANGE OF NAME

NOTICE is hereby given that an application will be made to the Director of Vital Statistics for a change of name, pursuant to the provisions of the "Change of Name Act," by me: Ernest Laurence La Roy of Box 196 in Ganges, in the Province of British Columbia, to change my name from Ernest Laurence La Roy to Ernest Laurence La Roy Read. My wife's name from Sheila Mathieson Read to Sheila Mathieson La Roy Read.
Dated this 28th day of January, A.D. 1975
Ernest L. La Roy

NOTICE TO CREDITORS
IN THE MATTER OF THE ESTATE OF LIM BANG, formerly of 1036 Balmoral Road, Victoria, British Columbia, Deceased.

NOTICE IS HEREBY GIVEN that creditors and others having claims against the estate of the above-named Deceased are hereby required to send them to THE CANADA TRUST COMPANY, 650 View Street, Victoria, British Columbia, Executor, on or before the 15th day of February, 1975, after which date the Executor will distribute the said estate among the parties entitled thereto having regard only to the claims of which it then has notice.
THE CANADA TRUST COMPANY,
Executors,
By their solicitors,
Messrs. Pearlman & Lindholm,
Victoria, B.C.

NOTICE TO CREDITORS AND OTHERS
ESTATE OF MARGUERITE EVA LEE

All persons having claims against the estate of Marguerite Eva Lee, deceased, late of Victoria, British Columbia, are required to send full particulars of such claims to the undersigned Executors at 1207 Government Street, Victoria, British Columbia on or before the 27th day of February, 1975 after which date the estate assets will be distributed having regard only to claims that have then been received.
THE ROYAL TRUST COMPANY
Executors
CLAY & COMPANY Solicitors

NOTICE TO CREDITORS AND OTHERS
In the matter of the estate of WILFRID PINDER CALDWELL, late of 308—1150 Rockland Avenue, Victoria, British Columbia

NOTICE IS HEREBY GIVEN that creditors and others having claims against the estate of the above named deceased are hereby required to send them to the undersigned Executor at P.O. Box 1232, Victoria British Columbia, before the 3rd day of March, A.D. 1975, after which date the Executor will distribute the said estate among the parties entitled thereto, having regard only to the claims of which it then has notice.
CANADA PERMANENT TRUST COMPANY
Executor
By its Solicitors,
MESSRS. HORNE, COUPAR & MacMINN

LUNDS
926 Fort St.
AUCTION
TODAY 1:30 P.M.
View Until Saletime.

ESTATE CAR
64 CHEV. "BEL AIR"
4-DR. — 45,000 MILES
To be Sold at 1:30 P.M.

FURNISHINGS — RUGS
TOOLS — TABLE SAW
TOILETS AND TANKS
FURS (from an Estate)
AND MANY SMALL LOTS

LUNDS
AUCTIONEERS & APPRAISERS
PHONE 386-3308

AUCTION GALLERY
TRUCK & CAR MACHINERY
AUCTION
SATURDAY, FEB. 1
10 A.M. SHARP

1974 CHEV. ½-TON AUTO, custom cab, radio, tape deck, whitewalls.
1966 DODGE TANDEM DUMP.
1966 I.H.C. TANDEM DUMP TRUCK (new motor).
1958 WHITE MUSTANG TANDEM, cab and chassis with hoist only (rock box available).
1955 CHEV DUMP TRUCK.
1962 CHEV 1-TON DUMP stake side.
1959 I.H.C 3-TON DUMP
1959 CHEV 3-TON DUMP.
1958 CHEV 2-TON moving van.
CATERPILLAR TRAILER
1957 CHEV 3-TON DUMP.
1953 CHEV 3-TON DUMP.
1953 I.H.C. 3-TON cab and chassis.
1951 I.H.C. 3-TON DUMP.
1949 CHEV 3-TON DUMP.
1972 FORD ½-TON.
1956 CHEV 1-TON SERVICE.
1969 FORD ¾-TON and 23' CAMPER.
20' MOBILE HOME.
1967 FORD COUNTRY SQUIRE V-8 Station Wagon automatic.
1967 PONTIAC 6 Standard.
13' TRAILER CAMPER.
1968 OLDS CUTLASS Convertible.
1968 VIVA 2-Door
Goose neck cattle Liner
1966 DATSUN SEDAN.
1966 CHEVY II AUTO.
MISCELLANEOUS Grease and Lube Equipment.

LOCATION:
Farmers Auction Plaza
3 miles south of Duncan on Island Hwy.

CONSIGNMENTS
Still being taken for this sale. If you have any trucks, tractors, farm equipment, or cars, please phone:
VICTORIA 383-2524
DUNCAN 748-9396

NOTICE
South West Coach Lines has made application to the motor carrier commission to discontinue service to the Happy Valley, Metchosin, and Rocky Point areas.
Subject to the consent of the commission, proposed discontinuation will become effective on or after February 15, 1975.
Information respecting the proposed discontinuation may be obtained from the office of South West Coach Lines.
Any representation regarding this application may be made to the Superintendent of Motor Carriers, 1748 West Georgia St., Vancouver, B.C. up to February 3, 1975.
SOUTH WEST COACH LINES LTD.

NOTICE TO CREDITORS AND OTHERS
IN THE MATTER OF THE ESTATE OF BEATRICE HAZEL DREW, DECEASED, LATE OF 310-1764 OAK BAY AVENUE, VICTORIA, BRITISH COLUMBIA.

NOTICE IS HEREBY GIVEN that creditors and others having claims against the estate of the above named deceased are hereby required to send them to the undersigned Executor at P.O. Box 580, Victoria, British Columbia, before the 3rd day of March, A.D. 1975, after which date the Executor will distribute the said estate among the parties entitled thereto, having regard only to the claims of which it then has notice.
THE ROYAL TRUST COMPANY,
Executor
By its Solicitors,
MESSRS. HORNE, COUPAR & MacMINN

SHERIFF'S SALE

Under and by virtue of a Writ of Fieri Facias issued out of the Supreme Court of British Columbia, Vancouver Registry and a Writ of Fieri Facias issued out of the County Court of Victoria and to me directed against the goods and chattels of George Eberlein, I have seized and will offer for sale by Public Auction at the Sheriff's Office, Victoria Law Courts, 850 Burdett Avenue, Victoria, B.C. on Friday, the 7th day of February, 1975, at the hour of 10:00 o'clock in the afternoon all the right, title and interest of:
One 1968 GMC pickup truck, Serial No. C9EZ481109881.
Terms of Sale: On a where is and as is basis, cash, plus 5% Sales Tax.
For further particulars apply to the office of the undersigned.
W. A. Lee,
Sheriff,
Vancouver Island
Region No. 1
Sheriff's Office,
Victoria Law Courts,
Victoria, B.C.
January 24th, 1975.

SHERIFF'S SALE

Under and by virtue of a Warrant of Execution issued out of the Provincial Court of British Columbia, Small Claims Division, Victoria Registry, and to me directed against the goods and chattels of Dan Poulson, I have seized and will sell by Public Auction at my office in the Victoria Law Courts, 850 Burdett Street, Victoria, British Columbia, on Friday the 7th day of February, 1975, at the hour of 10.00 o'clock in the forenoon all the right title and interest of:
One 1970 Dodge pickup truck — Serial No. D14AB0S106541.
Terms of Sale: On a where is and as is basis, cash, plus 5% Sales Tax.
For further particulars apply to the office of the undersigned.
W. A. Lee,
Sheriff,
Vancouver Island Region No. 1
Sheriff's Office,
Victoria Law Courts,
Victoria, B.C.
January 24th 1975.

NOTICE TO CREDITORS AND OTHERS
IN THE ESTATE OF JAMES WILSON ANNETT FORMERLY OF 307 KING GEORGE TERRACE VICTORIA, BRITISH COLUMBIA.

All persons having claims against the above estate are required to send full particulars of such claims to Montreal Trust Company, 1067 Fort Street, Victoria, British Columbia, V8V 3K6, on or before the 21st day of February, 1975, after which date the estate's assets will be distributed, having regard only to claims that have then been received.
MONTREAL TRUST COMPANY
HELEN EILEEN ANNETT
Executors
OWEN, BIRD
Solicitors for the Executors

KILSHAWS
1115 FORT ST.
384-6441
FINE FURNISHINGS
AUCTION

NEW AND USED
CHESTER SUITES
OCCASIONAL TABLES
OCCASIONAL CHAIRS
ROCKERS
BEDS
OFFICE DESKS
OFFICE CHAIRS
MAHOGANY CHESTS
WALNUT TILT TABLE
TOILET MIRRORS
ANTIQUE
CORNER-WHAT-NOT
CARVED SETTEE
WALL CLOCK
COLLECTION OF OLD INDIAN BASKETS
OAK CHESTS—HI-BOYS
BUFFETS
HALL SEAT
CHINA
WASHBASIN SET
COPPER PCS.
PUMP ORGAN
PERSIAN MATS AND RUNNERS
CUT AND PRESSED GLASS PIECES
FINE CHINA
DEMI-TASSE CUPS AND SAUCERS

FOR CASH BUYS OR APPRAISALS, FOR ALL PURPOSES CALL
KILSHAWS
384-6441

People don't . . . go driving just to read bill boards

People don't . . . build front porches just to have a place where unwanted circulars may be thrown

People don't . . . have windshield wipers so there will be a place to stick advertising matter

People don't . . . have mail boxes just to get circulars in so they can throw them in the wastebasket

PEOPLE DO . . . lay their money on the line for their daily paper and you can be sure they are buying it to read!

That's the way it is with Victoria's Daily Newspapers

In over 81% of the homes in the Victoria Metropolitan area subscribers are paying for dependable home delivery. They enjoy checking the advertisements inserted by merchants large and small, as well as reading the news, informative features, columnists comments, entertaining articles . . . all in the comfort of their own homes.

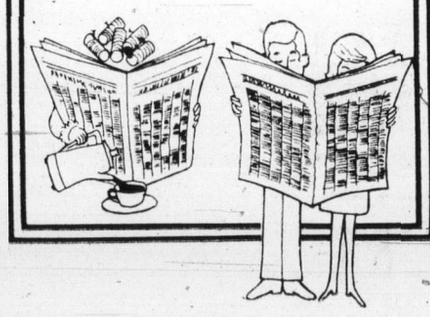

Advertise Your Products and Services in

The "Welcome" Medium:

Victoria Times

The Daily Colonist

Final

TELEPHONE 383-4111

CLASSIFIED 386-2121

The Daily Colonist.

Vancouver Island's Leading Newspaper Since 1858

Cold, wet, High 36

Weather Details On Page 2

No. 42 – 117th Year

VICTORIA, BRITISH COLUMBIA, FRIDAY, JANUARY 31, 1975

15 CENTS DAILY 30 CENTS SUNDAY

Coal, hydro will power B.C. future

By JIM HUME
Colonist Reporter

● Island shortages likely in next decade. Page 20

With oil production already at its peak and energy demands in B.C. expected to triple in the next 30 years, electricity and coal could be the salvation of the west by the turn of the century.

The first annual report of the B.C. Energy Commission released late Thursday afternoon emphasizes that its forecasts are "best estimates" and depend largely on policy decisions at all levels of government "and by all sectors of society."

The report on B.C.'s energy supply and demand ranges from 1974 to the year 2006.

"In the case of oil," the report states, "British Columbia production is believed to have peaked and the province will become increasingly dependent on imports."

But, it adds, "this increasing dependence could be lessened by government policies to encourage the use of natural gas or synthetic natural gas produced from the gasification of coal."

But, states the summary, "the forecast does not assume a natural gas pipeline to Vancouver Island. The energy needs of the Island and how they will be met will be the subject of a separate study by the commission."

The commission admits there are delivery problems with natural gas at present "which make it impossible to satisfy authorized exports" but it says it is optimistic that these current shortfalls will be eliminated "in the near-term by connecting to the west coast system presently discovered but uconnnected reserves."

There will be a brief return of gas shortages in the late 1980s but after 1989, the year export contracts run out, the report states our natural gas should be in adequate supply for British Columbians until at least 2006.

But while oil and natural gas will eventually disappear as sources of energy, the report notes that B.C. ranks first among provinces in Canada in coal reserves.

The 341-page report states in its final section that in 1970 proven reserves were set at 7.3 billion short tons with potential development of those known reserves set at a possible 40.9 billion tons.

"Since 1970 further drilling activity has expanded the coal reserves of the province beyond those reported by the Geological Survey of Canada," the report states. "Exploration currently underway could perhaps increase the total coal reserve by as much as 15 billion tons or roughly 25

Continued on Page 2

Silver Threads Centre

It's turning

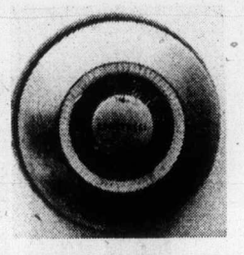

pawn in Victoria strike

into a cold war

By HUBERT BEYER
Colonist Reporter

With fuel in storage expected to run out this morning, leaving the entire municipal government complex adjoining Centennial Square without heat, Victoria's striking outside workers made the city an offer Thursday.

If the city undertakes to turn thermostats off in all other buildings, the union will permit fuel delivery to assure the continued heating of the Silver Threads senior citizen activity centre.

That offer came from Jim Walker, president of Local 50 of the Canadian Union of Public Employees (CUPE) on strike against the city of Victoria for the fifth day.

Walker's offer was in response to a letter earlier this week from city manager James Bramley asking the union to allow heating oil deliveries to city hall on humanitarian grounds.

Bramley's concern was for elderly people using the Silver Threads centre not only for their social activities, but also as a place where they can eat an inexpensive hot lunch.

Bramley's letter said more than 4,000 Victoria residents depend on the centre in the course of a year.

Walker said the city is using the senior citizens against the striking workers. He added, however, that the union was willing to reach a compromise.

The city would have to voluntarily keep the heat off in city hall, the police station, the provincial court, the prosecutor's offices, and several stores in Centennial Square.

"We would have to be given permission to inspect these buildings two or three times a day to see whether the city is complying with the terms of such an agreement," Walker said.

"If the city is willing to go along with this request, we would allow fuel trucks to cross our picket lines to fill the heating oil tanks," he added.

The only building that would be allowed to turn up thermostats, Walker said, would be the Silver Threads centre.

A number of city hall officials said the plan wasn't really feasible, but Walker said the city might change its mind.

If the city refuses the CUPE offer, the Silver Threads centre will serve its last hot meal today. Recreational activities have already been cancelled, and Pauline Barker, the centre's executive director, said today's meal will be served in "an extremely cold building."

"I wish the CUPE boys could have heard the old people today — the disappointment," Mrs. Barker said in an interview Thursday.

She said she is trying to find other quarters for the duration of the strike.

Meanwhile, electric heaters have been taken into city hall and the jail section of the Fisgard Street police station.

By Thursday afternoon, a few heaters were already in use in the jail cells.

Heaters will not be used in any other part of the police station.

Sources indicated that it is impossible to find additional heaters anywhere in Victoria.

At the Esquimalt Road heliport, things also took a turn for the worse Thursday.

Union officials said they have reached an agreement with BFI Waste Systems Ltd. to withdraw their giant garbage containers from the site.

This means that garbage delivered to the heliport by residents will have to be dumped on the ground.

It isn't known yet how the lack of heat will affect the provincial court. Indications Thursday afternoon were that trials would go ahead as scheduled.

Delay of paycheques 'provocative'—police

By BRUCE LOWTHER
Colonist Reporter

An unexpected delay Thursday in paycheques for Victoria police drew a blast from police union president Constable Patrick Braiden, who termed the city's action "provocative, antagonistic and totally irresponsible."

There were reports that a few policemen had greeted a delay of at least 24 hours in receipt of their cheques by booking off sick. But Braiden declined comment and one source said the reports were more talk than action.

Braiden said policy for 12 years had been for police to receive their cheques at least two clear banking days before the start of a month and police union members "deplore the decision made by City Manager James Bramley" not to follow the policy.

He said the cheques were sitting on Bramley's desk but the manager refused to release them until today.

Braiden was told Bramley "did not want to discriminate between the outside and inside workers . . . and the police and fire departments" and would make no exceptions.

The union president said his group had believed there would be no change in pay procedure because police "are not involved at all in this strike." But in addition to the cheque delay, no work was being done on overtime cheques for the last three months of 1974.

"Even efforts by the chief constable (J. F. Gregory) to obtain the cheques for the men proved unsuccessful," said Braiden.

The cheques were due Thursday morning and now are expected to appear some time before 4 p.m. today.

Braiden said he viewed the city action "as

Continued on Page 2

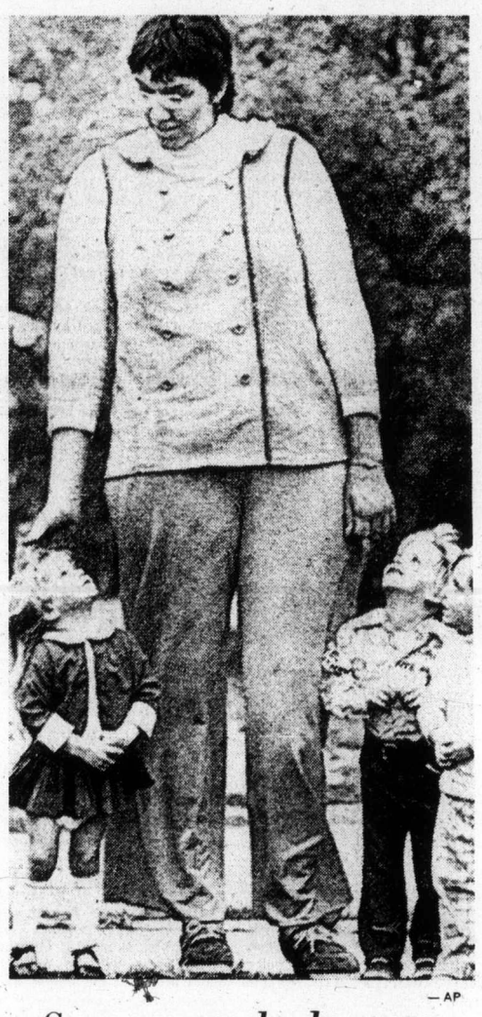

—AP

Someone to look up to

Sandy Allen, 19, world's tallest woman at more than seven feet, five inches, talks to children near her home in Shelbyville, Indiana. Dan Gerber, 22, of Flora, Ill., has date with Sandy this weekend but is giving away three inches. He has been calling on her once a week since reading about her record height a few weeks ago.

Buttle Lake operation

No layoffs needed, mine told

Mines Minister Leo Nimsick Thursday asked Western Mines Ltd. to reconsider its decision to lay off 75 workers this weekend.

Western Mines president W. G. Jewitt said the layoffs had been made necessary by an anticipated net loss of $775,000 this year.

Nimsick challenged that statement. He said his department had made a detailed examination of the Western operation and had concluded that it would show a net profit of $1.2 million in the current year without layoffs.

The minister said Western Mines had a special responsibility to the province because it is operating inside Strathcona Park, at Buttle Lake on Vancouver Island.

"The company received substantial help from the province in the form of highway construction and financial assistance," he said. "The time has come for the company to live up to its obligation to the public, its shareholders and employees."

Nimsick said Western had showed an estimated net profit of more than $3.5 million in the last year of operation despite royalties and federal budget provisions.

"I can see no reason at all why the mine should reduce production," he said.

Turkish jet crashes, 41 aboard

ISTANBUL (Reuter) — A Turkish Airlines jet with 41 persons aboard crashed into the Marmara Sea near Istanbul Thursday night and rescue teams have found eight bodies so far, Turkish naval officials said.

An airline spokesman said the Fokker F-28 twin-engine plane came down after a 22-second blackout at Istanbul's Vesilkov airport forced the pilot to take emergency action.

The pilot banked steeply away to try a second landing, but there was no further contact with him, the spokesman added.

The airline said there were no signs of any further survivors, but the search was continuing.

Evaders boycott Ford extension

● Half the charges against evaders in B.C. could be dropped. Page 18

United Press International

President Ford Thursday extended the amnesty for about 100,000 American draft evaders by another month, but the Toronto American Exiles Association countered immediately; "As long as President Ford continues the program, we will continue our boycott," said Steve Grossman, a 28-year-old war resister originally from Chicago.

The program had been scheduled to end at midnight today, but because of the rush of applications in recent weeks, Ford extended the life of the clemency board to March 1, and said:

"I believe that many of those who could benefit from it are only now learning of its application to their cases."

The clemency program for convicted draft evaders and military deserters is part of an "earned return" policy that Ford announced last September, coupled with a conditional amnesty program for young Americans who were charged or under investigation but not yet convicted.

So far only about 850 applications were received.

"No, I am not going to be bought off by the U.S. government," said Grossman in Toronto. "Definitely not. My work is here, fighting on . . ."

He had just learned he no longer faces charges in the United States for fleeing to Canada 2½ years ago to avoid the draft.

According to an initial check, an estimated 5,000 draft evaders in Canada are free, like Grossman, to return. Some may go back soon. Others may decide to stay in Canada.

Inside Today

Two missionaries become fertilizer
—Names in News, 7

Opposition cries called childish
—Page 18

Pilots to refuse dangerous cargo
—Page 20

Cadillacs called in

DETROIT (UPI) — The Cadillac division of General Motors said Thursday it has begun recalling all 1974 models—234,000 cars—because the hoods could pop open while the cars were being driven.

Cadillac said there had been several reports of hoods opening and obstructing the driver's vision, but there were no accidents or injuries reported as a result of the defect.

Index

	Page
Background	5
Bridge	26
Classified	24-34
Comics	35
Crossword	27
Entertainment	22
Family	19
Finance	8-9
King Winterfish	21
Marine Calendar	18
Names in the News	7
Provincial Court	23
Sport	10-15
Television	25

Please feel free to try my seat, says Marchand

OTTAWA (CP) — Transport minister Jean Marchand offered his job Thursday to any opposition critic capable of running the railways without interruptions in service.

"I can't make any promises the trains are going to run 24 hours a day," he said in the Commons. (See also Page 30.)

"If anybody here can make this promise . . . please come and take my seat."

Rail service interruptions, caused by labor disputes, derailments and other factors, are "part of our way of life," he said to cheers from colleagues and jeers from opposition MPs.

"If you don't know this, it means you don't know what is going on in Canada," he said.

His remarks were prompted by Jack Murta (PC-Lisgar) who asked what the government was doing to speed grain shipments from western Canada. Steps to improve deliveries were promised in the throne speech when Parliament opened Sept. 30, he said.

He also asked whether the government plans to offset high demurrage costs — penalties — incurred because of ships booked and then kept waiting to load grain in Vancouver.

Marchand said all transport problems affecting western Canada are under study by a ministerial committee.

Filtering through cabinet

Spending lid slow to come down

By JIM HUME
Colonist Reporter

The B.C. treasury board order freezing new staff hirings until after April 1 appears to have taken a while to filter through to the cabinet.

The order was issued Dec. 20 but not received by one department until 10 days later

Seventeen days after that, on Jan. 16, the cabinet met in regular session to approve the hiring of 48 persons "for various positions" in the department of Attorney-General Alex Macdonald.

At the same meeting 14 appointments to the safety division of the public works department were approved, three to human resources, two general clerical workers to the provincial secretary's department, two to the department of health, and Derry MacDonnell was given the green light to become research assistant to Alfred Nunweiler, minister without portfolio responsible for northern affairs.

On the credit side of the ledger Health Minister Dennis Cocke also received cabinet permission to decrease his mental health branch complement by two medical officers and one administrative officer.

At the cabinet meeting on Dec. 13, seven days before the treasury board freeze, the Motor Vehicles Branch (Communications and Transport Minister Robert Strachan) received permission to hire five more staff members; the health minister got 30 approved for various jobs; public works, four; the provincial secretary 10 and the health minister another four for mental health.

The order-in-council does not state whether the last four hired by the health minister were to make up for the three he was to lose the following month.

Between Dec. 13 and today 125 new staff members have been hired.

In the cabinet meeting of Dec. 13, a week before treasury board issued its edict to curb spending, special warrants (items not allowed for in estimates or approved by the legislature) in excess of $5 million were approved.

At the final cabinet meeting of the year on Dec. 23, three days after the treasury board decision, the cabinet decided to buy Panco, a chicken processing firm for $4.8 million. Agriculture Minister David Stupich made the announcement. Stupich is a member of the treasury board.

On Jan. 16, with the treasury board request for economy still fresh, the cabinet authorized by warrant $15 million to bail out B.C. Rail until it recovered from its 40-day plus strike.

The same meeting also approved $1.3 million by warrant for the first steps toward seven new correctional units in the province, authorized payment of $175 a day to members of the B.C. Assessment Authority; $250 a day for D. R. Blair while functioning as a special officer under the Labor Code, and $100 a day for Arnold Smith while

Continued on Page 2

Sherwood Park pub still illegal after two years

By JIM GIBSON
Colonist Reporter

An attempt by city council to legitimize a two-year-old beer parlor operation at a Gorge Road motel died after council surrendered to protests from the motel's neighbors at a public hearing Thursday.

A zoning bylaw amendment which would allow motels with more than 100 beds to operate beer parlors was tossed out and the beer parlor status of the Sherwood Park Inn, 123 Gorge was turned over to city solicitor Jakob de Villiers.

Zoning committee chairman Ald. Mike Young refused later to comment on whether the city would or could suspend operation of the beer parlor in the motel, which Mayor Peter Pollen officially opened more than two years ago.

At the time the motel opened, building plans approved by the city showed that the space now given over to the beer parlor was to be a lounge and storage area.

The T-1 zoning of the area does not permit beer parlors.

Council enacted an amending bylaw last year which would have legalized the Sherwood Park Inn beer parlor but B.C. Supreme Court invalidated it. The court ruled it amounted to rezoning and said all persons potentially affected by the amendment were not notified as required under the Municipal Act.

At Thursday's public hearing, delegations and letters from neighboring motels claimed loss of business from noise generated by beer parlor customers in early morning hours.

Clifford Watt, lawyer for the owners of the Oxford Tower Inn, 133 Gorge, told council that by passing the bylaw "the city is putting itself on record in favor of any large motel with 100 rooms getting a beer parlor."

He noted that all the areas now zoned for motels were surrounded by residential areas.

Council passed another zoning amendment, however, that would allow a liquor store at a proposed 546 Yates commercial complex.

In a public hearing, representatives of neighboring businesses told council the liquor store, to replace an existing one on Government would cause traffic problems and bring street-drinkers into the area.

Ald. Murray Glazier voted against the amendment, as he felt the liquor store was out of place in the Old Town area.

"It's the antithesis of the impact we want to put in this delicate area," he said.

Young said it was a question of whether council wanted another liquor store anywhere downtown. He said the same traffic problems forecast for the Yates store would exist elsewhere downtown.

Ald. Alf Hood said the store would be as "well placed on lower Yates as anywhere else in the city."

An amendment that rezoned some 600 downtown properties from innumerable old zoning categories to three new zones went through the public hearing and was later approved by council without comment.

LOCAL NEWS

The Daily Colonist.
(ESTABLISHED 1858)

Family Pages

SECOND NEWS SECTION — VICTORIA, BRITISH COLUMBIA, FRIDAY, JANUARY 31, 1975 — PAGE SEVENTEEN

Water budget raise slight

By HUBERT BEYER
Colonist Reporter

Water rates in Greater Victoria will rise only slightly this year and there may be a reduction next year, according to Water Commissioner Ronald Upward.

Upward submitted the Greater Victoria Water District's 1975 budget to members of the water board Thursday morning, and directors were in for a pleasant surprise.

The 1975 budget exceeds last year's by only $64,000. The total to be raised by residents of Victoria, Saanich, Oak Bay and Esquimalt this year is $1,152,000.

Directors couldn't approve the budget because they didn't have a quorum, but Upward explained why he was able to keep the budget increase to a minimum.

Three of the water district's 12 debentures issues will be paid off this year, freeing an estimated $145,000 for other purposes.

Upward said the additional money might result in a reduction of water rates next year.

The water district's financial picture would have looked even better, but for the slump in lumber prices.

Anticipated net revenue this year from the district's own forest operations (selective timber cutting), is only $103,220, an all-time low, according to Upward.

The meeting was adjourned after about an hour. Directors will meet again next Wednesday to approve the budget and deal with a number of other items — provided they have a quorum.

Slayer given life term

Roland Henry Bird, also known as Rolaand Henry Tobacco, was sentenced to life imprisonment Thursday by Mr. Justice F. C. Munroe in B.C. Supreme Court in Victoria.

After two hours of deliberation in a four-day trial, a jury of five woman and seven men found Bird guilty.

He was charged with murder punishable by life imprisonment in the shooting death of Marlene Margaret Hutcheon, on Sept. 5, 1974. Mrs. Hutcheon, 34, was found dead on that date by Saanich police at a house at 1238 Oakmount occupied by Bird and herself.

Bird, who was 35 at the time, was taken to hospital with a shotgun wound.

The judge ordered that Bird not become eligible for parole until he has served at least 10 years of his sentence.

10-day grace treatment for centre

Bankruptcy proceedings against Gillain Manor — a $2.5 million alcoholism treatment centre in North Saanich — were postponed Thursday.

Wayne Farmer, general manager of Farmer Construction Ltd., which is petitioning in B.C. Supreme Court to have the manor's holding company placed in bankruptcy, said Gillain Manor was given 10 days to indicate whether it would accept certain financial commitments.

He said it is possible that a new mortgage for the centre can be secured.

— Colonist photo by Ian McKain

Brisk winds make seagulls' garbage feast airborne

Property owners urged by CUPE not to pay taxes

By WARREN CARAGATA
Colonist Reporter

City property owners are being asked by striking outside workers to withhold tax payments, as a dispute between area municipalities and the Canadian Union of Public Employees intensifies.

Jim Walker, president of CUPE Local 50, which struck the city Monday in its demand for parity with municipal workers in Port Alberni, said Thursday night that since Victoria residents are not receiving public works but are being taxed for them, they should not pay that part of their tax bill covering services cancelled during the strike.

Brochures recommending the action will be distributed this weekend, Walker said.

Mayor Peter Pollen who has said the city is saving about $25,000 a day during the strike, described the union's proposal as "so preposterous."

Walker said property owners should determine how much their tax bill is a day and pay only one-third of that, since fire and police protection are not affected by the strike.

On another front, Oak Bay and the Capital Region have both received copies of provincial mediator Clark Gilmour's reports on their disputes and are now legally able to lock out the employees.

Hours later, CUPE Local 511, representing Oak Bay's 95 inside and outside workers, voted to begin work-to-rule action today. Local president Alan Unwin said the action was taken because of lockout threats against the union.

The local also added that the ban on overtime and handling of overweight garbage cans will not be lifted until E. E. Pearlman, the municipal negotiator, has been dismissed and Oak Bay "starts bargaining in good faith."

Unwin said the workers expect to be locked out "at any time," but Oak Bay Mayor Brian Smith said the work-to-rule decision "won't drive me to lock them out faster."

Smith said the campaign "won't mean too much in terms of disruption."

He accused the union of "arrogance" for suggesting that Pearlman's involvement had resulted in failure to reach a settlement.

"It's a goon-type motion, it's utter nonsense," Smith said. "It wouldn't matter if St. Francis of Assisi was bargaining for us."

Smith said Oak Bay made the local an offer "in good faith" and the union responded with "a long period of silence" and said it would "look" at the Port Alberni settlement.

The area-wide dispute is heating up, Smith said, and an emergency meeting of the regional bargaining group representing the four core municipalities, Sidney, the Capital Region and the Greater Victoria school board might be held to discuss the latest developments. The group's next meeting had been scheduled for Tuesday.

While Smith said lockout action by individual members of the group would have to be discussed first by the group, he explained that a lockout by Oak Bay could occur even if other members are not ready to shut out their CUPE employees.

A strike or lockout cannot legally occur while Gilmour is still involved in a dispute, and Saanich, Sidney, Esquimalt and the school board and its inside workers are still in mediation, although all members of the group filed lockout notice Monday after Local 50 went on strike.

Saanich and the school board and its clerical staff meet today.

Gilmour, after withdrawing from the dispute between the city and its inside workers, has filed his report with Labor Minister William King, and the city can now legally lock out these workers, although they have been off work most of the week honoring Local 50 picket lines.

However, Frank Preston, information officer of Local 388 representing the city inside workers, said the union is still willing to negotiate with the city, although it "has taken this action of asking the mediator to disengage himself so they (the city) can take the initiative to lock us out."

Meanwhile, Walker said Thursday that despite reports to the contrary, welfare offices have not been picketed.

He's a 'lefty' because he talks so much

By JON FERRY
Colonist Reporter

Left and right to shaggy-bearded California psychologist Dr. Robert Ornstein isn't what you do in the army, or the way you pick up your gun or tennis racquet, or even a reflection on your political views.

It's a bit of all three — and more.

For to Ornstein, who was guest lecturer at the University of Victoria Thursday, a left 'n a right spell out different halves (hemispheres to you, sir) of the brain.

And to cut a long Sufi-style story short, Ornstein likes to illustrate his talks with tales derived from this Mohammedan sect — the left side of your brain is the half that specializes in linguistic, rational, analytical, sequential thought.

Three books

While the right generally looks after the intuitive and "simultaneous" side of things.

Put another way, Ornstein likes to look at the brain as being composed of two "modes of consciousness" joined together with a bunch of nerve fibres — 200 million of them.

The author of the best-seller The Psychology of Consciousness and three other books, Ornstein says that for the last 125 years or so, man has concentrated an enormous amount of his energies on the left-side, linguistic part of the brain.

Ornstein
. . . guest lecturer

Remove clamps

In the meantime the intuitive right side — the part of the brain that spurs man on to dance, to paint, play sport, be a craftsman and indulge in the more esoteric pursuits — has been too often ignored, frowned upon or relegated to second place.

Now, says Ornstein, is the time for western educators to take off their left-sided clamps and let the real Mr. Right stand up.

Don't know

He points out that society's highest literacy rate up to 1850 was around 12 per cent and that for the last century most of the western educational effort has been (successfully) directed at enabling people to read, write and become right-sidedly rational.

This has resulted in an engrained traditional assumption that "if you cannot express your thought in words then you do not know what it is."

The other side

It has meant that 'consciousness' has been reduced to "what can be discussed."

Now has come the time "to develop this other side of ourselves," Ornstein told UVic students in the Elliott building.

"The time has come to redress that balance (between the left and the right sides of the brain)."

Biological basis

Ornstein himself is a research psychologist at the Langley Porter Neuropsychiatric Institute in San Francisco.

He started his lecture by showing there was a "biological basis" for these "two fundamentally different modes of thinking."

Ornstein said that with a certain kind of brain damage (that in some way separated the two halves of the brain) it was found that people could pick up, say, a pencil while steadfastly maintaining (verbally) that they didn't in fact see anything.

After laying the biological groundwork, Ornstein's talk flew on to such propositions as one that those who made great breakthroughs in thought — Einstein for example — were hardly the most rational of thinkers.

Grasp things

They managed to grasp things intuitively and then translate these intuitions back into logical sequence and language.

While he noted that there had been too much emphasis on the tree Rs (reading, writing and 'rithmetic), this did not mean that these should now be ignored but rather that intuitive modes of thought should be emphasized so as to reduce the hitherto one-sided specialization.

He further stated, during the students' question period, that until recently "survival" had been interpreted in terms of "individual effort" — and a left-handed separation-of-self approach to things.

Now this same left-sidedness had become "the source of most of our difficulties."

It was time for man to think "collectively" if western society was to survive.

The intuitive side of the brain, it was understood, would help in this collective approach to survivval.

Some tales

He illustrated the refreshing quality of right-sidedness by reading out some Sufi-style tales in which the protagonist Mulla Nasrudin used a wholly persuasive but hardly rational logic when confronted with a left-sided behavior.

Asked by the Colonist whether he leaned toward the right or left, Ornstein said that he was obviously a confirmed "lefty" because he talked so much.

Parksville company to expand

Thompson Machine Works in Parksville has been granted a $125,000 loan by the economic developement department.

The funds will be used for expansion of existing facilities.

The company manufactures boats and specializes in tugs and fish boats more than 28 feet in length. The company also manufactures logging equipment for the central area of Vancouver Island.

In announcing the repayable loan, Economic Development Minister Gary Lauk said it would enable the company to employ up to 30 people on a year-round basis.

Parcel for CBC placed on a shelf

Victoria city council Thursday shelved a $500,000 offer from the Canadian Broadcasting Corp. for city-owned property on Blanshard.

Council decided to table a motion accepting the CBC's offer for the strip of land on the west side of Blanshard between Hillside and Kings until the crown corporation informed the city of its proposals for the property.

"We wouldn't sell to anyone else without having a peek at what the action is going to be," Ald. Mike Young said.

Ron Fraser, assistant to CBC president Laurent Picard, said in Ottawa last week that no building plans had been prepared for the company's expected $6 million Victoria project to accommodate both radio and television broadcast facilities.

Fraser also said the CBC was interested in the city-owned property only if it was awarded Channel 10 by the Canadian Radio and Television Commission.

That channel is the last remaining open one in the Vancouver-Victoria broadcast area.

B.C. sorry for session at union-blacklist inn

The provincial labor department apologized Thursday for holding a five-day Victoria conference at an inn which the Victoria Labor Council considers anti-union.

Larry Ryan, secretary of the council, said he received the apology Thursday after several local labor leaders had criticized the action and promised to protest directly to Labor Minister William King.

When told the department was holding a conference at the Sherwood Park Inn, 123 Gorge, for employees who will be working in a student employment program this summer, Ryan said it was an "unfriendly" act and complained the department should have checked the hotel's status before booking the conference, which ends today.

John Schibli, vice-president of the council and secretary of the Vancouver Island Building Trades Council, said Sherwood Park is "definitely anti-union and attempts to organize have been frustrated by management."

He added that if the department scheduled the conference knowing the Sherwood Park was on the council's blacklist, he would consider it an insult to organized labor.

However, Ryan said he was told the department was not aware of the hotel's status and Robert Plecos, director of employment programs, said Wednesday the hotel was chosen because it gave the lowest bid.

Theft will benefit victim $210 in work

There is a common saying to the effect that liberalized laws in Canada have made the victim of a crime the forgotten man.

The saying may be true — but not for Peter Goddard, owner of Claremont Poultry, 783 Claremont, who benefitted Thursday in Victoria Provincial Court to the tune of an estimated $210.

The case concerned David Russell Cox, 17, of 3220 Quadra, and Kirk Metson, 17, of 3274 Glasgow, who pleaded guilty Jan. 9 before Judge William Ostler to a joint Saanich charge of break-in and theft.

On Dec. 31, they broke into a chicken shed at Claremont Poultry and took 99 eggs and three egg trays worth $70.

The eggs were recovered.

Ostler ordered suspended sentences and 10-month terms of probation for the two. A condition of probation was that each do 50 hours' work for Goddard, unpaid, through the new community-service plan of sentence.

Figuring that on the basis of a minumum wage of $2.10 an hour for 17-year-olds, Goddard will get $210 worth of work out of the two.